Sold at all Government Liquor Stores

This advertisement is not published or displayed by the Liquor Control Board or by the Government of British Columbia.

YANKS BEAT A'S TWICE

Thirteen Homers Hit in American League Double-Header

PHILADELPHIA, May 23:—New York Yankees won two games of a double-header from the champion Philadelphia Athletics yesterday. Both were slugging bees with 13 homers being hit including 10 in the second game. Babe Ruth and Lou Gehrig hit three circuit clouts apiece for the Yankees.

Washington Senators won two games from the Boston Red Sox and increased their lead at the top of the league while the Sox slipped into the cellar below the long suffering Detroit Tigers who had an easy win over the Chicago White Sox.

In the National League, St. Louis Cardinals went near to first place by defeating the Cincinnati Reds while Brooklyn Robins were losing to Boston Braves.

Yesterday's scores:

American League

Detroit 6, Chicago 1.
Boston 1-1, Washington 3-13.
New York 10-20, Philadelphia 1-13.
St. Louis 3, Cleveland 2.

National League

Cincinnati 2, St. Louis 4.
Philadelphia 10, New York 8.
Chicago 12, Pittsburg 5.
Brooklyn 5, Boston 6.

Charley Peterson, billiard expert, was a bat-boy for Conie Mack's baseball club in Milwaukee back in the early nineties.

Baseball Standings

National League

	W.	L.	Pct.
Brooklyn	18	13	.581
St. Louis	18	14	.563
Pittsburg	16	13	.552
New York	16	14	.533
Chicago	18	16	.529
Boston	14	16	.467
Cincinnati	12	18	.400
Philadelphia	10	18	.357

American League

	W.	L.	Pct.
Washington	24	10	.706
Philadelphia	20	12	.625
New York	17	13	.567
Cleveland	17	14	.548
St. Louis	14	17	.452
Chicago	12	17	.414
Detroit	12	22	.353
Boston	11	22	.333

KILMARNOCK BEAT OSHAWA

Oshawa Nationals Put Up Stubborn Resistence For Scottish Stars, However

OSHAWA, May 23:—After staging stubborn and effective resistance for seventy minutes, Oshawa Nationals last night wilted badly before the brilliant and dashing attacks of the touring Kilmarnock Scottish football team which then piled up four goals in the closing minutes of play to gain a five-to-nil victory.

Now in his thirteenth season of professional baseball, Lefty O'Doul has been sold, traded or optioned thirteen times during that time.

BOWLING DEAN

Joe Thum, president of the International Bowling Association and head of the United Bowling Clubs, has been active as a bowlers for fifty-six years. He began in Germany when seven years old.

Sarpolis and Zikov in Draw

Hollywood and Cleveland Wrestlers Each Had One Fall in Vancouver Bout

VANCOUVER, May 23:—Martin Zikov, Russian wrestler of Hollywood, and Dr. Sarpolis of Cleveland wrestled to a draw here last night, each winning a fall.

Freddie Steele Beats Townsend

Tacoma Boy Won Over Vancouver Man in Tacoma Last Night

TACOMA, May 23: — Freddie Steele, Tacoma 140-pounder won the decision over Joe Townsend of Vancouver, B.C., in a six-round main event of a ring card here last night.

Numbers made famous by Quality

5th Ave., New York, by maintaining a most exacting standard of quality year after year, has won for this thoroughfare world-wide reputation and fame.

The Original
Seagram's 83 RYE WHISKEY

The most exacting standards of quality, strictly maintained from year to year, has won an enviable reputation for "83".

Bottled from the oldest stocks of whiskey in Canada. The Government strip tells the story.

This advertisement is not published or displayed by the Liquor Control Board or by the Government of British Columbia.

LUMBER!

KILN DRIED SPRUCE, CEDAR AND HEMLOCK FINISH, CEILING, RUSTIC, MOULDINGS, ETC.

Specialties

Edge Grain Boat Cedar. Kiln Dried Edge Grain Hemlock Flooring

Spruce and Cedar Shiplap, Boards, Dimensions and Timbers Doors, Windows, Shingles, Etc.

Odd lots off-grade material at reduced prices.

BIG BAY LUMBER CO., LTD.

Lumber Manufacturers Prince Rupert, B.C.

Wherever the Long Trail Leads

THROUGH heavy city traffic—across fertile valleys and desert sands—to the top of snow-capped mountains—wherever the long trail leads—you will find the Ford car and cheery words about it. Its flashing beauty gives it distinction at the Country Club, yet it is no stranger to deeply rutted roads and hard daily usage in the far-off places. Its sturdy strength, reliability and capable performance, at all times and under all conditions, reflect the care and enduring quality that have been built into it. « «

By its constant, faithful service through many months and years you will know that it is a "value far above the price." « «

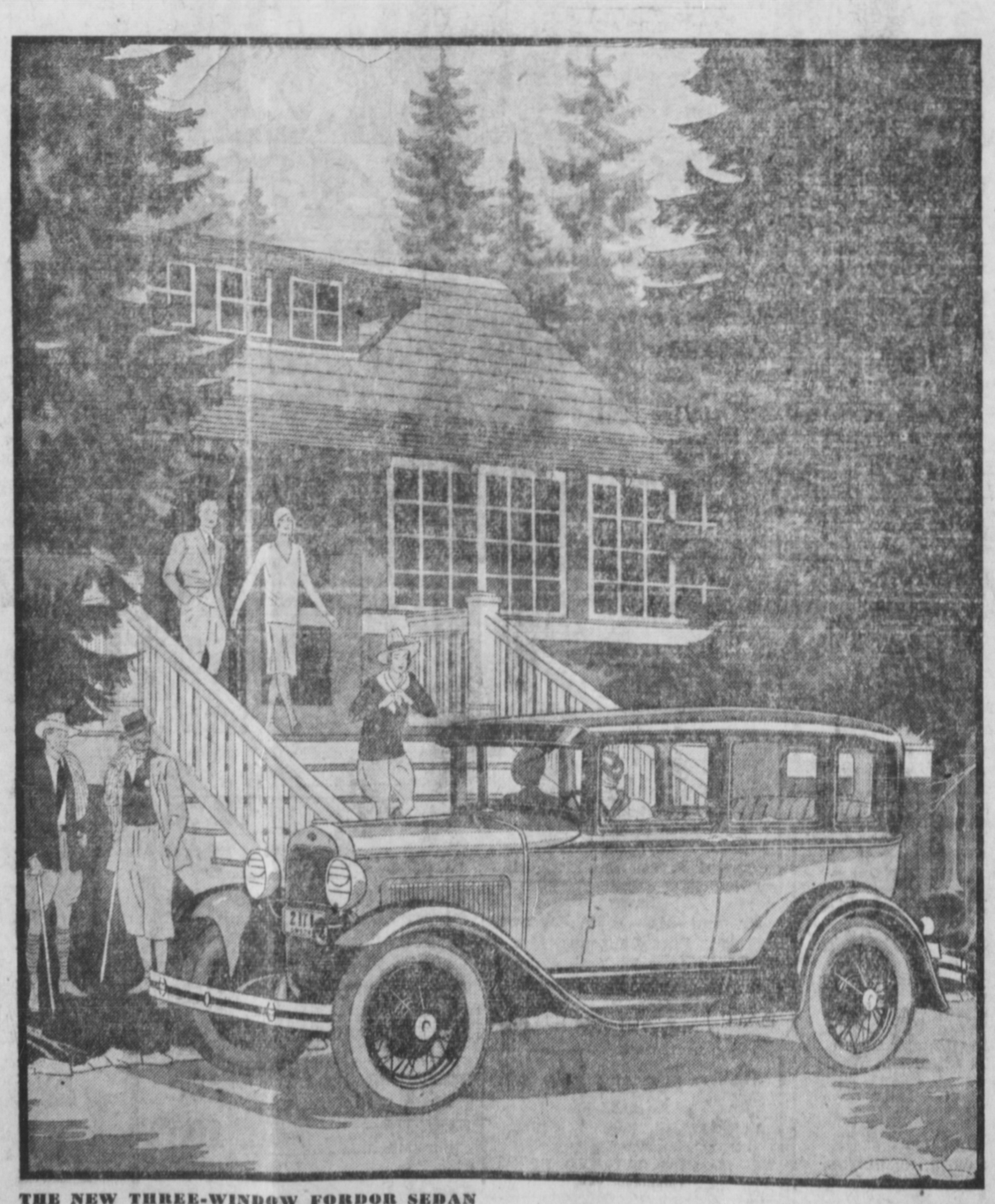

THE NEW THREE-WINDOW FORDOR SEDAN

Outstanding Features of the New Ford

New streamline bodies. • Choice of colors. • Adjustable front seats in most bodies. • Shatterless glass windshield. • Four Houdaille double-acting hydraulic shock absorbers. • Bright, enduring Rustless Steel for many exterior metal parts. • Fully enclosed four-wheel brakes. • Steel-spoke wheels. • Aluminum pistons. • Chrome silicon alloy valves. • Torque-tube drive. • Three-quarter floating rear axle. • More than twenty ball and roller bearings. • Extensive use of steel forgings. • 55 to 65 miles an hour. • Quick acceleration. • Ease of control. • Low first cost. • Low cost of operation. • Reliability and long life. • Good dealer service.

Ford

"THE CANADIAN CAR"

NOTE THESE LOW PRICES

Roadster	$540
Phaeton	$550
Tudor Sedan	$620
Coupe	$620
Sport Coupe	$655
De Luxe Coupe	$670
Three-window Fordor Sedan	$775
Convertible Cabriolet	$790
Town Sedan	$835

All prices f. o. b. East Windsor, Ontario. Bumpers, spare tire and taxes extra. Easy time payments can be arranged through your Ford dealer.

FORD MOTOR COMPANY OF CANADA, LIMITED