Tomorrow's Tides
November 13 1930

High	7.21 a.m.	17.2 ft.
	19.02 p.m.	17.9 ft.
Low	0.32 a.m.	5.5 ft
	13.04 p.m.	10.3 ft.

The Daily News

NORTHERN AND CENTRAL BRITISH COLUMBIA'S NEWSPAPER

GOLF! GOLF!
Look for the Neon Sign
Sunken Gardens

Vol. XXI., No. 1 PRINCE RUPERT, B.C., WEDNESDAY, NOVEMBER 12, 1930 PRICE FIVE CENTS

Legislative Library, Mar. 31, 30
Parliament Buildings

CANADA GETS ARCTIC SOVEREIGNITY

STATUS PLANS MADE BY DOMINION PREMIERS AT PARLEY

Group of Islands Is Formally Recognized As Dominion's By Action of Norway Government

Canada Liquidates An Old Obligation By Paying Over to Commander Otto Sverdrup Sum of $67,000 For His Work of Exploration

OTTAWA, Nov. 12:—The government of Norway has formally recognized Canadian title to the Arctic Ocean islands commonly known as the Sverdrup group comprising Axel Heiberg, Ellef Ringnes, Amubd Ringnes and King Christian Islands, it is announced by Sir George Perley, acting Premier. The islands were discovered and explored in the years 1898 and 1899 by Commander Otto Sverdrup, leader of the Norwegian polar expedition in the Fram. The action of Norway removes one possible ground of dispute as to Canadian sovereignity in the whole Arctic north of the Canadian mainland.

Canada, incidentally, liquidated an old obligation when it paid over to Commander Otto Sverdrup the sum of $67,000 in return for his services in the Arctic islands. By this sum the Dominion also purchased Sverdrup's original maps, notes, diaries and other documents relative to his explorations.

PRICES ADVANCE

NEW YORK, Nov. 12— Stock prices advanced yesterday from one to four points with an average advance of two points.

CABINET RESIGNS

BRUSSELLS, Nov. 12 — The whole of the Belgian cabinet resigned yesterday.

Senator Turriff

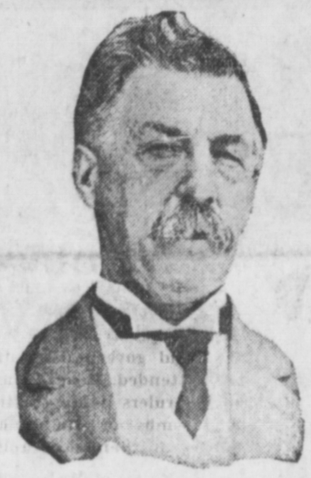

Died yesterday after distinguished career in public life.

VANCOUVER WHEAT

VANCOUVER, Nov. 12:—Wheat was quoted at 66½c on the local exchange today.

All Day Search Covering Wide Territory Yields No Trace Of Renahan; Canadians Join Hunt

An all-day search on Tuesday by the rescue plane Wrangell, piloted by Anscel Eckmann, was unsuccessful in finding any trace of Pilot Robin Renahan, who has now been missing for over two weeks after supposedly making a forced landing near here on the night of October 28, while bound for Atlin. Leaving here at 9:45 a.m., the Wrangell was flown as far north as 10 miles above Ketchikan and after going over Digby Island Portland Canal and Observatory Inlet were explored almost to Alice Arm. The Wrangell returned to Prince Rupert about 5 p.m. The plane refuelled during the day at Ketchikan and, in all, about six hours was spent in the air. Visibility was quite good. A thorough examination was made all around the Dundas Islands where it was thought Renahan might have been forced down but these islands yielded no trace either of missing plane or party.

Pilot Eckmann conferred last evening with the pilots of the two Royal Canadian Air Force planes, which had arrived during the afternoon from Vancouver, and laid out an extensive plan of search in which all three planes will participate.

Meanwhile, as time passes and hope after hope becomes exhausted, the outlook for finding Renahan safe becomes the more forlorn.

The Forest Branch cruiser Lillian D., Ranger J. B. Scott, which left yesterday for a trip to the Portland Canal district on official business, was ordered by District Forester A. E. Parlow to call at various bays from Lucy Island on and make enquiries for the missing plane. Mr. Parlow last week offered all the re-

(Continued on Page Six)

BALLANTYNE IS GUILTY

Former Ontario Deputy Minister of Labor Will Appeal Conviction

TORONTO, Nov. 12—James H. H Ballantyne, suspended deputy minister of labor, was yesterday found guilty before Judge Denton on a charge of stealing a $15 dress from a local lingerie shop and was remanded in custody until Thursday for sentence. He will appeal the conviction.

DIVIDEND ON NICKEL

Twenty-Five Cents Per Share To Be Paid to Stockholders On December 31

NEW YORK, November 12—Directors of the International Nickel Co. of Canada yesterday declared a regular quarterly dividend of 25c. per share on common stock payable December 31 to stock of record December 1.

HONOR FOR WAR DEAD

Hundreds of Prince Rupert Citizens Braved Rain Last Night To Attend at Cenotaph

Long Parade

Proceedings in Charge of Rev. C. E. Motte Who Conducted Service

On the twelfth anniversary of the signing of the Armistice which ended the Great War hundreds of Prince Rupert citizens gathered around the cenotaph in the Court House grounds last night to again pay solemn tribute to those who laid down their lives in the Great War in the cause of British freedom and democracy. Just before the parade started from the Canadian Legion quarters on Third Avenue a heavy rain started after a promising afternoon and the shower continued almost undiminished throughout the service. Despite this, however, hundreds stood with heads bared throughout the ceremony.

The service was conducted by Rev. Charles E. Motte, himself a chaplain overseas during the War. The order of service was as follows:

"O, Canada."
Prayer by Rev. C. E. Motte.
The Last Post.
Hymn, "O God, Our Help in Ages Past."
Reville.
God Save the King.

Bandmaster Thomas Wilson played cornet accompaniments for the singing, The Last Post and Reveille were sounded by Bugler Rance.

The Address

"Comrades," said Mr. Motte, in giving the address, "we are met tonight to do homage to the memory of those who fell in the Great War.

"As we gather before this Stone of Remembrance the springs of our memory roll up the curtain of time Again the scenes of war come before our vision. Again we seem to see our fallen comrades and hear their voices and, as each Armistice Day comes around, we feel it our humble privilege to remember them before the Throne of God.

"As we reverently remember them, let us try to answer the question of their sacrifice. Did they die in vain? In answer let me take you back to August 1914. A nation of seventy million people, who had been taught that war was a biological necessity, and who had been trained and organized for war over a period of 50 years, suddenly mobilized an army of ten million men and was at the throat of her victims before they could defend themselves. She struck a felon's blow at Belgium and the north of France. The story of how Great Britain's little army of Contemptibles dug themselves in on the banks of the Marne will ever stand out as one of the brilliant pages of history.

"The war came upon Canada, as well as the other members of the Empire, as a bolt from the blue. How she felt about it was seen in that within two months of the outbreak of the war her First Division was on its way overseas. That army was raised from our cities, the vast wheat fields of the west, the farms

(Continued on page two.)

Great Round Table Conference With India Formally Opened By King George; Bennett Has Place

LONDON, Nov. 12:—India turned a new and fateful page in her momentous history today. In the Royal gallery, looking down on many gilded chairs, the King in a speech of ten minutes opened the Indian round table conference.

It was such a scene as not even Westminster had witnessed before. East and west met on common ground. The clashing races, castes and creeds that make up vast and mysterious India, met in common purpose. The sombre formality of the occidental morning coat predominated but across it splashed many colored turbans and flashing jewels of the East. It was a scene that symbolized the vastness and variety of the British Commonwealth of Nations.

Just behind the ruling princes sat Premier Bennett of Canada and the premiers of the other Dominions.

"More than once," King George said," the sovereign has summoned historic assemblies to the soil of England, but never before have British and Indian statesmen and rulers of Indian states met as you now meet in one place and around table to discuss the future system of the government of India and to seek agreement for the guidance of my Parliament."

"We have met to try to register by agreement a recognition of the fact that India has reached a distinctive point in constitutional evolution," Prime Minister Ramsay MacDonald said.

The Maharajah of Kashmir declared the Indian princes stood solidly by the British connection. "Neither England nor India," he declared, "can afford to see this conference end in failure."

HUNT IS RESUMED

Four Planes to Engage In New Search for Burke, Missing For Over Month

The provincial police here are advised that two Pacific International Airways planes left Vancouver via Prince George, Hazelton and Telegraph Creek for Atlin where they will take up the search for Pilot E. J. A. Burke and two companions who had been missing exactly one month yesterday on a return flight from Liard River Post to Atlin. One of the planes is a Speedster and the other a Fairchild.

A third machine to leave Vancouver for Atlin will be a Junkers in charge of Pilot W. A. Joerss, who found Burke when he was missing last August in the same sector.

All four planes engaging in the Burke search will be ski-equipped.

The two Pacific International Airways planes arrived at Hazelton today, according to word received by the Government Telegraphs.

DISTURBED AT LUNCH

Lord and Lady Willingdon and Sir George Perley Fled From Golf Club Flames

OTTAWA, Nov. 12:—The Royal Ottawa Golf Club was burned to the ground on Monday afternoon with a loss of more than $200,000. The Governor General and Lady Willingdon and Sir George Perley, acting Prime Minister, were among those at a luncheon who were forced to flee from the flames.

Victoria Man Dies In Crash

VICTORIA, Nov. 12:—John Heisterman, youngest son of B. S. Heisterman, real estate broker, was almost instantly killed last evening when a motorcycle on which he was riding collided with an automobile driven by Frank Shapland at the corner of Fort and Quadra Streets.

SENATOR IS DEAD

Hon. J. G. Turriff Passes Away After Long Career In Public Life

OTTAWA, Nov. 12:—Senator J. G. Turriff, aged 75, of Assiniboine, Sask., died on Monday after a lengthy illness. He was called to the Senate as a Liberal in 1918.

Hon. John Gillanders Turriff was born at Little Metis, Que., on December 14, 1855, of Scottish parentage. He was educated at Little Metis and Montreal. Mr. Turriff became a Hudson Bay factor and first entered public life in 1884 when he was elected for Moose Mountain District in the local legislature. He represented the district for three terms. In 1891 he was unsuccessful candidate for West Assiniboia for the House of Commons against Hon. E. Dewdney, minister of the interior. Holding the position of commissioner of lands at Ottawa from 1898 to 1904, he was elected to the House of Commons in the general electio nof 1894 and re-elected in 1908, 1911 and 1917. He was summoned to the Senate on September 23, 1918.

The late Senator was married three times. By his second marriage, he had three daughters and a son, The son was killed on service overseas in the Great War.

The late Senator Turriff was a Presbyterian. He made his home at Carlyle, Sask., and at Ottawa.

Mr. and Mrs. Charles A. Smith and child, who arrived in the city at the first of the week from Massett, left on today's train for a trip to Craik, Saskatchewan and Winnipeg.

BENNETT SCHEME IS REJECTED BY BRITISH GOV'T.

LONDON, Nov. 12:—The British Government definitely rejected the Canadian offer of reciprocal Empire tariff preference put forward by Premier Bennett at the opening of the Imperial Conference.

The Empire Premiers sat until 7 o'clock this evening and found themselves unable to reach any agreement on alternative decisions. They will resume the discussions tomorrow.

Recommendations Are To Be Given Approval From Plenary Session

No Acts Passed By Dominions May Be Repealed By England — Ship Control Switches Over and Nationality Right Is Given

LONDON, Nov. 12:—Prime Ministers attending the Imperial Conference have rounded out the subject of equality of status and their constitutional recommendations are complete for approval by a plenary session of the conference. The decisions confirm in all particulars with recommendations of the 1929 conference on the operation of Dominion laws. The Colonial Laws Validity Act of 1865 will be repealed and thus no acts passed by any Dominion Parliament may be vetoed on the ground that it is repugnant to law of England.

When the recommendations are made fully effective, the net result will be:

Each Dominion will have full legislative power over all ships in its territorial waters or engaged in its coasting trade and over its own ships both inter-territorially and extra-territorially.

Any alteration in law touching succession to the Throne will be made only by consent of all seven Parliaments of the British Commonwealth.

The right of each Dominion to define its own nationality is recognized.

ALL KEPT ARMISTICE

King George Took Part In Ceremonies In London. Yesterday

LONDON, Nov. 12:—Practically every country except Germany paid homage yesterday to the men who fought during the war. King George took part in the official armistice day service and government officials also attended. Most of the European rulers laid wreaths on the tombs of the Unknown Soldier in their own capitals.

The Prince of Wales addressing a large meeting at the Albert Hall made a striking appeal for peace. "We don't want another war," he declared.

CREW LEFT TODAY

H. W. D. Johnson, chief officer, and twenty-nine members of the crew of the Canadian National freighter Canadian Ranger, which has been tied up here for the winter, left on today's train for their homes in Montreal.

Prince Takes Control Plane

CALSHOT, England, Nov. 12:—The Prince of Wales took complete control of the giant German seaplane DO-X for ten minutes during a half hour flight he made in her today.

"He is a very fine pilot," Flight Lieut. Meitz, the plane's chief pilot, said.

Gym Committee to Proceed With Campaign But Not Under Y.M.C.A. Auspices As Was First Planned

Inasmuch as the campaign for raising the funds necessary for the erection, equipment and operation of a gymnasium and swimming pool is now to be very actively undertaken, the general committee appointed for this purpose feel that the time is quite opportune to advise the citizens as a whole regarding the object, aims and aspirations of such an organization. The object is to provide a suitable and certainly much needed facility principally for the younger generation of both sexes of the city of Prince Rupert. It is, however, also the desire of the general committee that provision be made for the accomodation of those of more mature years, in order that they may derive the benefit of clean, healthful and beneficial pleasure and recreation.

The sum of $50,000 is considered absolutely essential to provide a structure to house a gymnasium, swimming pool, shower baths, lockers, recreation, reading and rest rooms, and to equip them in such a manner that the needs of the citizens will be filled adequately, and the structure can be looked upon and pointed to with pride. To have a fully qualified instructor who will be in attendance and provide supervision, and proper instruction to those who make use of the gymnasium and pool. To have an attendant secretary who will have jurisdiction over the recreation, reading and rest rooms and regular secretarial duties such as supplies, equipment and finance.

The executive duties to be in the hands of a board of management composed of representative citizens of Prince Rupert, such board to have control over all policies and matters of an executive nature. These are the aims of the general committee.

Its aspirations are, in short, to

(Continued on Page 2)

LIVERPOOL HAS BLAZE

Two and a Half Mililon Dollars Damage Was Done In Waterfront Fire Monday

LIVERPOOL, Nov. 12:—A sudden fire on Monday roared through a small waterfront warehouse and spread to adjacent buildings, causing damage estimated at $2.500,000,