SPORTS

REGIMENT IS WINNER

Had Lucky 2 to 1 Victory over Canadian Legion in Football

Scoring the first goal, having a counter put accidentally into its own end by one of its own players and having the margin of the play in the second half although unable to score, the Canadian Legion was unfortunate in not winning last night's Gilhuly Cup football fixture and more unlucky still in losing to the Regiment by a score of 2 to 1.

Charlie Baptie scored the first for the Legion, a good clean goal. Then, from a corner kick, Jack Hilditch headed the ball into his own goal. The teams crossed over with the score one all.

The Legion again had the best of the play in the second half but its forwards were unable to score. Norrington put in the winning goal for the Regiment.

There was a fair crowd of spectators at the match which was refereed by James Andrews with Alex Clapperton and C. L. Youngman presiding on the lines.

Players were:

Canadian Legion— Smith; W. Mitchell and Jack; Currie, G. Howe and Angus Macdonald; Ward Hadden, Baptie, Hilditch and Campbell.

Regiment— Laidler; Ross and Kelsey; Edgecumbe, Watson and Doig; Norrington, Murray, Macdonald, Russell and Wilson.

The next game will be played Friday night between Regiment and Prince Rupert Athletic Club with George Kelsey as referee.

Gilhuly Cup Standing

	W.	D.	L.	F.	A.	P.
Regiment	3	1	0	5	1	7
P. R. C. A.	2	0	2	4	3	4
Legion	0	1	3	1	6	1

Baseball Standings

National League

	W.	L.	Pct.
St. Louis	23	13	.639
Brooklyn	22	13	.618
Pittsburg	18	16	.529
Chicago	19	19	.500
New York	16	18	.471
Boston	14	18	.438
Cincinnati	14	21	.400
Philadelphia	11	19	.367

American League

	W.	L.	Pct.
Washington	26	10	.722
Philadelphia	22	14	.611
Cleveland	20	16	.556
New York	18	16	.529
Chicago	14	19	.424
Detroit	15	22	.405
St. Louis	14	21	.400
Boston	12	23	.343

A charming visitor to Eglinton Hunt Club this week was Betty Byron, comedienne in "Babes in Toyland." She is seen here giving the gee-gee a lesson in make-up.

CITY GIVES YACHT CUP

Votes $150 For Trophy to Be Used in Connection With Cruiser Marathon Next Month

A recommendation from the finance committee that the city grant a sum not exceeding $150 for the purchase of a trophy in connection with the forthcoming Seattle-Prince Rupert international cruiser race was adopted by the city council at its meeting last night. It has been suggested that the cup be used in connection with a speed race.

Only Hundred Yard Dash Run

Most of Track Events in Connection With Voitoria Day Celebration Were Called Off

Owing to the desire to run the Ketchikan-Prince Rupert baseball games off between the showers, most of the scheduled track events in connection with the Victoria Day celebration were called off.

Only one event was run, this being the 100-yard dash in which Phillip Edgecumeb and O. Kolmph raced to a dead heat in eleven seconds with Doug Frizzell coming in third. There were seven entrants.

SOFTBALL SCHEDULE

May 27—Dry Dock vs. Station.
May 30—Roundhouse vs Offices.

Scene in Los Angeles County Park during women's fly-casting championship, which marked opening of the season. Inset—Miss Frances Callanan, winner of fly-casting trophy.

NEW YORK IS BLANKED

Dazzy Vance Puts up Stellar Performance for Robins—Cards Win Eighth Straight

NEW YORK, May 27 — Dazzy Vance held the New York Giants to two hits yesterday as the Brooklyn Robins blanked their Gotham rivals. The Dodgers scored five runs in the eighth on two hits.

St. Louis Cardinals won their eighth straight victory by defeating Pittsburg Pirates.

Hack Wilson got his thirteenth homer although Cincinnati Reds defeated Chicago Cubs.

In the American League, Cleveland Indians took a double-header from Chicago Sox.

"Goose" Goslin and Joe Judge went on a home run spree, each hitting consecutive homers in the fourth and fifth, scoring six runs which helped the Washington Senators to win.

Grover Alexander hit a homer for Detroit Tigers against St Louis Browns.

Philadelphia Athletics, who have not been doing so well of late, took the lowly Boston Red Sox into camp.

National League

New York 0, Brooklyn 7.
St. Louis 10, Pittsburg 4.
Cincinnati 6, Chicago 2.

American League

Washington 10, New York 7.
Boston 5, Philadelphia 8.
Chicago 3-2, Cleveland 7-5.
Detroit 7, St. Louis 3.

Cassiar Hands Sunnyside Bad Softball Defeat

Cassiar evened up the softball series last night with Sunnyside, each team having now taken a game. The final game of the series is to be played during the week.

Cassiar had the game well in hand from the very start, of the ninth inning the score-board showed 29 to 7 in favor of Cassiar.

The Cassiar team, behind Roy Gurd's pitching, played air-tight ball all the way through while numerous errors on the part of the Sunnyside infield, which was away below form, gave their opponents many runs. The only outstanding play of the Sunnyside team was a catch by Danny Main in right field on McConnell's fly.

The batteries were: Sunnyside—Art O'Brien and G. Harvey; Cassiar—Roy Gurd and C. Wilkinson.

Jimmie Slater, manager of the Sunnyside team, stated after the game that although he was very disappointed with the team's showing, he felt confident they would take the next game and win the series. At the same time, Bruce Webb, captain of the Cassiar team does not see it that way at all.

Harvey Jackson, the Toronto Leafs' latest rookie star, was a sweep boy at the Ravena rink in Toronto only two years ago. He is only eighteen years old.

TOURNAMENT WAS PLAYED

Miss Eleanor Moxley and J. H. Horton Winners of Victoria Day Tennis Competition

J. H. Horton and Miss Eleanor Moxley were the winners of the Victoria Day tournament with which the Canadian National Tennis Club's courts were opened for the season. They defeated Thomas Wilding and Mrs. W. N. Currie in the final by a score of 6 to 3.

Those participating in the tournament were:

A. Skattebol and Mrs. M. M. Lamb vs. W. B. Tobey and Miss O. Van Cooten.

W. Moxley and Mrs. J. A. Teng vs. W. N. Currie and Mrs. A. J. Squire.

T. Wilding and Mrs. W .N. Currie vs. Albert Palmer and Mrs. F. S. Walton.

J. A. Teng an dMiss M. Van Cooten vs. J. H. Horton and Miss Eleanor Moxley.

Sam Boyle and Miss R. Berner vs. J. Edwards and Mrs. J. H. Horton.

F. Rogers and Miss Astori vs. R. A. Johnson and Mrs. F. A. Rogers.

KINDERGARTEN HAS CONCERT

Parents and Friends Entertained at St. Joseph's Academy

The closing concert of St. Joseph's Academy kindergarten was held at the Academy last Thursday afternoon. The room in its dainty decoration was a veritable fairyland and the wee tots entertained their parents and friends with the following very attractive little program as follows:

Chorus—"Spring Song," the class.

Recitation—"The Reason Why," Charlotte Balagno.

Song — "The Robins," Richard Mills and Napoleon Letourneau.

Recitation—"My Chum," Nora McCaffery.

Play — "Cinderella," Cinderella, Nora Dougherty; Prince, Richard Mills; Page, Jack Carson; Ugly Sisters, Nora McCaffery and Elizabeth Carr; Fairy Godmother, Charlotte Balagno; Fairy Attendant, Dora Fasolo.

Recitation — "Warning," Alan Ross.

Dialogue—"Harry and the Teacher," Nora Dougherty and Harry Astoria.

Recitation—"The Lost Cap," Jack Carson.

Recitation—"The Doll's School," Elizabeth Carr.

Dance—"Little Minuet," Elizabeth Carr and N. Letourneau, Charlotte Balagno and Harry Astoria, Nora McCaffery and Richard Mills.

Recitation—"Do You Know?" Richard Mills.

Song—"The Doll and the Kittens," Nora McCaffery.

Song—"Little Drill Song," the class.

"God Save the King."

ATHLETICS WON MATCH

Defeated Canadian Legion Two Goals to Nil in Gilhuly Cup Football Friday

Prince Rupert Athletic Club, deserving at least a one goal margin, won last Friday night's Gilhuly Cup football game by a score of two to nil from the Canadian Legion. Johnny McKay scored the first goal in the first half and Albert Dickens the second in the second perio.

C. L. Youngman made his debut as a referee and gave satisfaction.

KILMARNOCK WINS AGAIN

Defeated London, Ontario, Team by Score of 3 to 11 Last Night

LONDON, ONTARIO, May 27—Kilmarnock, the touring Scottish soccer team, added another victory to its Canadian list of triumphs by defeating an all-star London team last night by a score of three to one.

The tourists gave a brilliant display of team play and organized attack as played in the British leagues.

Three billiard players have appeared before the President of the United States to give exhibitions, Willie Hoppe, Frank Taberski and Johnny Layton.

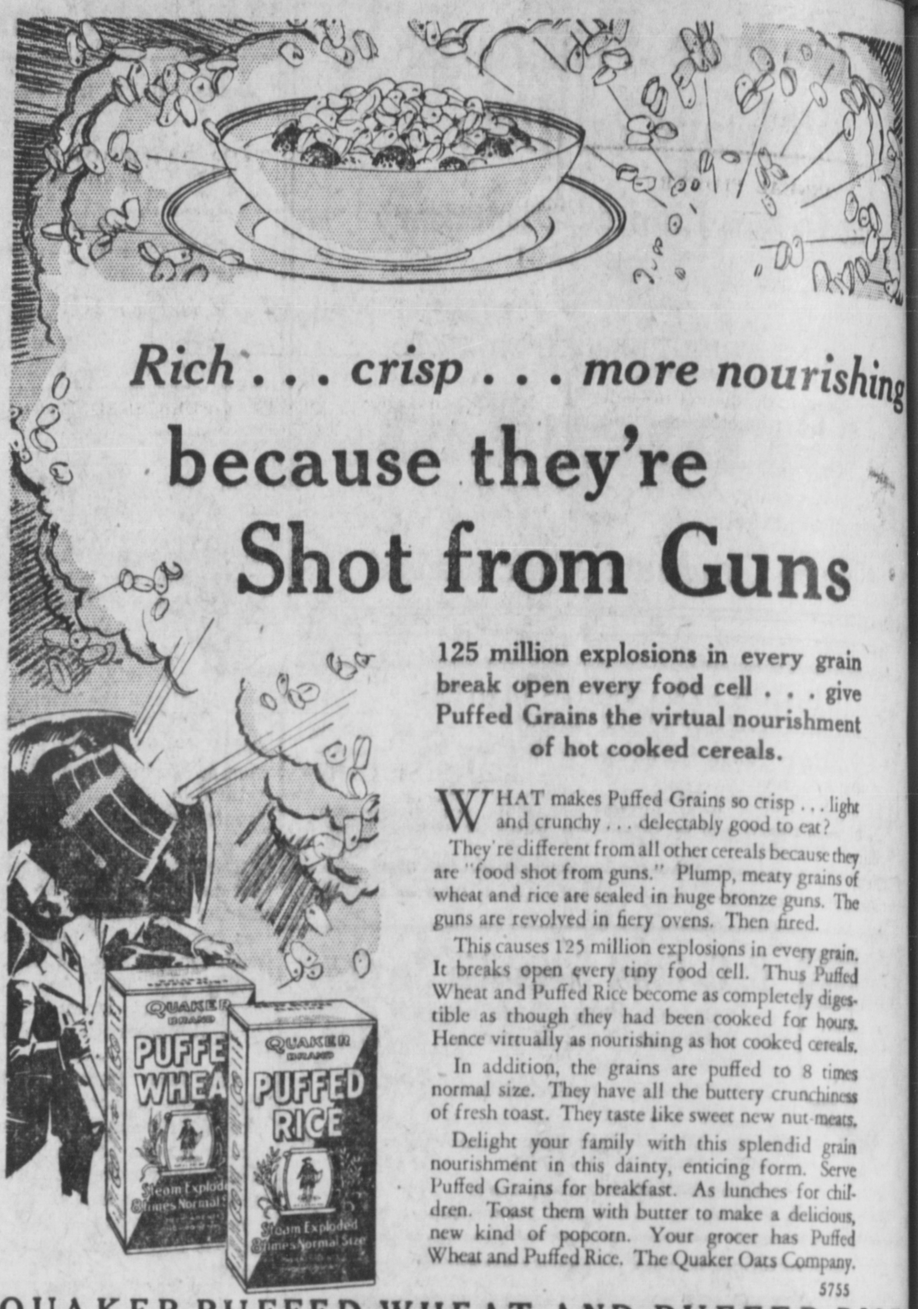

Rich . . . crisp . . . more nourishing

because they're Shot from Guns

125 million explosions in every grain break open every food cell . . . give Puffed Grains the virtual nourishment of hot cooked cereals.

WHAT makes Puffed Grains so crisp . . . light and crunchy . . . delectably good to eat?

They're different from all other cereals because they are "food shot from guns." Plump, meaty grains of wheat and rice are sealed in huge bronze guns. The guns are revolved in fiery ovens. Then fired.

This causes 125 million explosions in every grain. It breaks open every tiny food cell. Thus Puffed Wheat and Puffed Rice become as completely digestible as though they had been cooked for hours. Hence virtually as nourishing as hot cooked cereals.

In addition, the grains are puffed to 8 times normal size. They have all the buttery crunchiness of fresh toast. They taste like sweet new nut-meats.

Delight your family with this splendid grain nourishment in this dainty, enticing form. Serve Puffed Grains for breakfast. As lunches for children. Toast them with butter to make a delicious, new kind of popcorn. Your grocer has Puffed Wheat and Puffed Rice. The Quaker Oats Company.

5755

QUAKER PUFFED WHEAT AND PUFFED RICE

NORTHERN B. C. NEWS

NEW HAZELTON

Last Tuesday afternoon the Woman's Auxiliary of the Anglican Church met at the home of Mrs. Bannister in Hazelton to bid farewell to Mrs. S. J. Winsby on the eve of her departure for Vancouver to reside. The presentation was made of a handsome leather cushion. The Hazelton Hospital Women's Auxiliary and the Felix Bridge Club also gave farewell parties for Mrs. Winsby.

The funeral took place last Tuesday afternoon, Rev. Mr. Bannister officiating, of John Dungate brother of George Dungate, who was found dead in his cabin at South Hazelton a few days previous. The late Mr. Dungate had lived in this district for about eight years and was quite well known.

SMITHERS

Sergeant Andy Fairbairn, provincial police, is going in for the carrier pigeon hobby and is about to import some birds which he hopes will beat all others in the district in speed, stamina and homing instinct. A home for the birds is already prepared for occupation.

The new airplane field here will be ready for use by the end of this week. Stump removal having been completed a few days ago, final grading of the surface has been in progress this week.

The farm home of Mr. and Mrs. Castell at Evelyn was destroyed by fire last week. J. C. Neale of Quick suffered the loss of his barn in a fire.

"Jiggs" Graham and Archie St. Louis are moving their tire vulcanizing plant from here to Prince George, believing that a larger field offers their business there.

PRINCE GEORGE

Hon. F. P. Burden, minister of lands and member of the legislature for Prince George, spent a day here this week en route from Victoria to Berlin to attend the international power conference. Mr. Burden expressed hope that the Pacific Great Eastern Railway would eventually be taken over by the Canadian Pacific or the Canadian National and operated into the Peace River country.

Percy Elsey, who spent 12 years employed on Prince Rupert-Alaska coast steamers and who has been operating the Central Hotel at White Rock for the past eight years, has taken over the British-American Hotel at Quesnel and is featuring it as a tourist resort.

V. Yink, who has been farming in and around Prince George for the past 17 years, has disposed of his holdings and will move to Woodpecker where he has secured a couple of islands in the Fraser River which he will develop as a summer resort.

VANDERHOOF

The Vanderhoof Choral Society, under the leadership of R. H. Moore, made a trip to Fort Fraser to put on a fine concert last Friday evening There were orchestral as well as choral numbers.

Rev. S. C. Steer, local Anglican rector, conducted services last Sunday at Houston, Quick and Smithers. Rev. L. J. Hales of Smithers exchanged with him and conducted services in this district.

J. M. Johnston left at the first of this week for a week's business trip by motor to Vancouver.

Provincial Constable H. J. Jennings has received his second promotion since coming to Vanderhoof. He is now a first class constable.

N. C. Stewart, heading a survey party, arrived here last week and has established a camp at Braeside Accompanying him is A. Slocumb A. Smith and W. Matheson.

The United Church held a musical service on Sunday afternoon. Contributing to the program were Mrs. R. C. McCorkell, A. E. Bennett and a male quartet.

Mr. and Mrs. J. P. Myers and Mr. and Mrs. W. Wilson of Fort Fraser were visitors in town last week.

The annual meeting of the Vanderhoof Choral Society was held last Monday night. Reports showed the organization to be in good shape financially.

W. F. Trant, Post Office Inspector, was here last week in connection with the proposal to establish a rural mail delivery in this dis It is understood that he will a favorable report to the de ment.

All burning permits have cancelled in this district rain has fallen and the present hazard is over.

BURNS LAKE

Residents of the north ba Francois Lake, about five from Glenannan, are now a for the establishment of a there as there are sufficient dren available for it. A ro connect the settlement with annan is also sought.

S. S. Phillips, district agr turalist, hopes to form a stock judging team to travel fall to the Vancouver Exhib The first lesson will be give June 4 in connection with Dairymen's convention to be here.

Fraser Tolmie, son of Pre S. F. Tolmie, and Ralph Mi of Victoria were recent gues Mr. and Mrs. A. Anderson of Lake and Robert Saul of D Lake.

Shorty Landon has accep position at the Emerald where he will take a shift new caterpillar engine which just been taken in for inst tion on the property of the solidated Mining & Smelting

STEWART

Roads up the Bear and Sal River valleys here are open a deal earlier than usual this owing to favorable weather c tions of the past two weeks. are now going up the Bear R road as far as American Creek up Bear River as far as Nine

W.R. (Rube) Hull, news edit Stewart News, is making good gress at the Marpole Hos Vancouver, which he entered eral months ago, suffering paralysis.

The Moose Lodge held a w ng bee on Sunday for the pur of clearing their lots on w the erection of a lodge hom planned.

Features of the Victoria celebration in Stewart this included a soccer match in the ternoon between single and ried men and a big dance in evening under the auspices of Canadian Legion.