Tomorrow's Tides

Wednesday, May 28, 1930.

High	1.06 a.m.	22.1 ft.
	13.58 p.m.	18.8 ft.
Low	7.54 a.m.	1.6 ft
	19.52 p.m.	7.0 ft.

The Daily News

NORTHERN AND CENTRAL BRITISH COLUMBIA'S NEWSPAPER

BOSTON GRILL

LARGE CABARET
Special Dinners Thursdays and Saturdays
Dancing Every Saturday Night, 9 to 12
Dance Hall for Hire
Accommodations for Private Parties
PHONE 457

Vol. XXI., No. 123. PRINCE RUPERT, B.C., TUESDAY, MAY 27, 1930 PRICE FIVE CENTS

PATTULLO TO REMAIN IN PROVINCE

Vancouver Paper Hears That Ian Mackenzie Is To Enter Ottawa Field

Result of Kamloops Leadership Fight Is Foregone Conclusion—Local Member Is Certain Choice

VANCOUVER, May 27:—The Vancouver Province in its news columns yesterday said: "The selection of the Liberal leader in British Columbia will be a mere formality at the Liberal provincial convention at Kamloops on Friday and Saturday. It is now generally accepted that T. D. Pattullo, will not remove from the provincial field to a federal cabinet seat. In the meantime, word from Ottawa is to the effect that Ian Mackenzie, member for North Vancouver in the legislature, has been offered Hon. J. H. King's portfolio at Ottawa in the event of the King government being returned to power."

OTTAWA, May 27:—Ian Mackenzie, M.L.A. in the British Columbia legislature, left last night for his home in Vancouver. An unconfirmed rumor is that Mackenzie may possibly enter the Liberal cabinet here and seek election in a British Columbia constituency."

OFFICER IS SLAIN

Assistant Superintendent of Police Killed in Hindu Riot—Labor Troubles at Rangoon

SIMLA, India, May 27:—D. B. Murphy, assistant superintendent of police, was killed in a riot at Gujarghahri village near Mardan and Peshawar.

DELHI, May 27:—Fifty persons were injured yesterday during a riot in conenction with a cloth mill strike. The police promptly gained control of the situation.

RANGOON, Burma, May 27:—Clashes all day long between striking dock laborers and imported laborers and the police resulted in eight deaths and 300 injuries, bringing the threat of martial law. Members of the Cameron Highlanders and Punjab Regiment stood by last night while the streets were patrolled by cavalcades of mounted police.

THIRTY HORSES IN DERBY EXPECTED

EPSOM DOWNS, May 27:—With the Derby to be run on June 4, less than 10 days away, only six horses are yet being discussed as probable starters. There are 74 horses left in the entry list and final acceptances today are expected to cut this number to 30 with the probability that perhaps 20 will go to the post.

AMY STILL GETTING ON

Is Resting at Longreach in Central Queensland Before Leaving For Brisbane

SYDNEY, Aust., May 27:—Amy Johnson arrived at Longreach, Queensland, from Daly Waters at 5:33 this evening and will rest here until tomorrow when she will proceed to Roma by way of Charlesville and thence to Brisbane and Sydney.

Union steamer Catala, Capt. A. E. Dickson, returned early at 9.45 this morning from Anyox, Stewart and other northern points and will sail at 3.30 this afternoon for Vancouver and waypoints.

Empire Economic Unity Urged By Lord Melchett and Budget of Canada Lauded as Example

Chamber of Commerce Congress Feels That Time Has Arrived For Universal Penny Postage—British Movies Advocated

LONDON, May 27:—"The family first, outsiders next." With these words as a slogan, Lord Melchett, in addressing delegates to the congress of Empire Chambers of Commerce at a Mansion House luncheon, made an earnest plea yesterday for the economic unity of the Empire. The principle of Empire economic unity has had a great stimulus in the great Canadian budget. We in the Old Country appreciate that budget and appreciate it in a way I hope they understand in the Dominion," he continued.

The congress, at its meeting yesterday, held that the time had arrived for reintroduction of penny postage throughout the British Empire.

The congress approved a fixed date for Easter and decided that the council of the Federation should take steps to foster the growth of the film industry calculated to promote Empire interests.

The consideration of all Chambers of Commerce of the adoption of model arbitration rules was urged.

Empire school text books were welcomed and a resolution was adopted favoring the study of the Empire as a specific subject.

YOUNG FLYER KILLED TODAY

Pilot Sergeant R. W. Pike Loses Life in Crash at Ottawa

OTTAWA, May 27:—Pilot Sergeant R. W. Pike of the Royal Canadian Air Force was killed this afternoon when a plane he was flying from Montreal crashed. He was a native of Vancouver and 21 years old.

CANADIANS FOR GOVERNORS ARE URGED

AMY IS INVITED

Australia Aviatrix Gets Bids From Mayor and Uncle to Visit Here

Mayor Cyril H. Orme is sending a cable today to Amy Johnson inviting her to visit Prince Rupert on her way home to England after her successful flight to Australia.

The invitation of His Worship is being accompanied by one sent by Miss Johnson's uncle, T. H. Johnson of this city, who was one of the few relatives of the girl who encouraged her to make the flight while other relatives discouraged the project.

Should Miss Johnson come here there will, of course, be a civic welcome in her honor.

TREATY IS APPROVED

Hon. R. B. Bennett and J. C. Brady Make Pleas in Commons For Halibut Preservation

OTTAWA, May 27: — Premier Mackenzie King moved in the House of Commons today that Parliament approve the treaty between the United States and Canada for the preservation of the halibut of the North Pacific Ocean and Behring Sea. The resolution was adopted after a brief debate.

Hon. R. B. Bennett, Conservative leader, said that he had been convinced on his last visit to Prince Rupert that the halibut were being absolutely wiped out. The extension of the close season was absolutely necessary and he urged upon the government the need that its terms be enforced without fear or favor.

J. C. Brady, M.P. for Skeena, said that he was in perfect accord with the provisions of the treaty. He described how the halibut were being fished out in the North Pacific. Fishing in those waters, he said, was now largely in the hands of United States fishermen. Canadian fishermen were not fairly treated. They had to meet the United States tariff yet the United States fishermen had full use of the port facilities of Prince Rupert free of charge and on the same basis as the Canadians. He thought that something should be done in this regard.

GEORGE V ILL AGAIN

King Is Suffering From Attack of Rheumatism Which Is Reported to Not Be Serious

LONDON, May 27:—The following announcement was made at Buckingham Palace today:

"For some days past the King has been suffering from painful although localized rheumatism of the right hip. His Majesty has been advised not to be present at the courts tonight and tomorrow but he hopes to be able to fulfil his engagements later in the week."

It was stated on excellent authority that the King's trouble was not of a serious nature and had no connection with his recent illness.

Apart from the courts, it was stated that His Majesty was following his normal routine.

The rheumatism is attributed to recent bad and damp weather.

Daily News "Want Ads" bring quick results.

Bank of Montreal General Managers

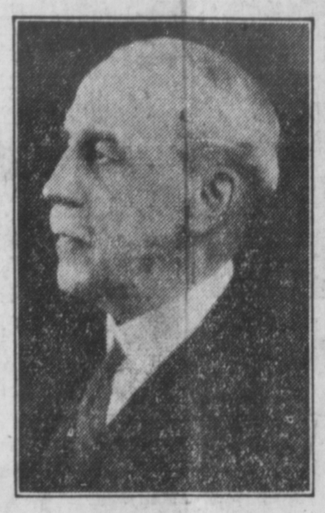

WILLIAM ALEXANDER BOG

Mr. Bog was born at Picton, Ont., on July 20, 1863. He entered the service of the Bank of Montreal in his native town in 1881 and served successively in Ottawa, Toronto, Moncton, Ottawa and Montreal, gradually winning promotion. After serving a few months as assistant inspector at Montreal, he was transferred in 1906 to New York as second agent, remained in New York until 1921 when he returned to Montreal as an assistant general manager with supervision of the foreign agencies of the bank as well as of the bank's branches on the Pacific Coast. After the death of the late William Blair Mackenzie, he was appointed general manager, sharing that office with Jackson Dodds, in April this year. Mr. Bog is an ardent golfer, belonging to the Royal Montreal Club in Montreal and the Garden City Club in New York. He is a bachelor and makes his home at the Ritz-Carlton Hotel in Montreal.

JACKSON DODDS O. B. E.

Mr. Dodds was born in London, England, on February 16, 1861, and, after four years with a French banking concern in Paris and London, joined the Bank of British North America in 1901 and served in gradually rising positions at Halifax, Montreal, Ottawa, Brandon, Darlingford and Vancouver, moving to London, England, in 1911. He served in the Great War from 1914 to 1919 and rose from the rank of private to that of lieutenant-colonel, being mentioned four times in dispatches and receiving the decoration of O. B. E. etc. From 1919 to 1922 he served as assistant manager in London when he returned to Canada as district superintendent of Manitoba branches. In 1925, he was appointed assistant general manager in charge of western branches, in 1928 assistant general manager at Montreal and this year was elevated to the position of general manager.

SECESSION IS WANTED

Campaign For Separation of Western Australia From Rest of Dominion Is Started

PERTH, Western Australia, May 27:—A campaign in Western Australia for secession of the state from the Commonwealth was initiated with enthusiasm at a public meeting at which Premier Phillip Collier, head of the Labor government which has been in power since 1924, presided.

VANCOUVER WHEAT

VANCOUVER, May 27: — Wheat was quoted at $1.09⅝ on the local exchange today.

SHOOTING CHARGED

Gordon Riddell Out on $5,000 Bail in Vancouver For Attempted Murder

VANCOUVER, May 27:—Gordon Riddell was remanded until June 2 on appearing before Magistrate Henry Shaw in city police court yesterday charged with attempted murder early Sunday morning of Mrs. Allan Groat, alias Mrs. "Bobbie" Kelly, who is in a critical condition in hospital with a bullet wound in her chest.

Mrs. Groat was shot in an affray in a house on Pender Street East.

Riddell's bail was set at $5,000.

Further Appropriations For This District Are Provided In Supplementary Estimates

Olof Hanson, Liberal candidate for Skeena in the next federal election, is advised that the following items affecting Skeena riding were included in supplementary estimates tabled last night in the House of Commons at Ottawa:

Jap Inlet, to purchase float and approach, $1,000.

Ootsa Lake, wharf, $2,800.

Prince Rupert, fishermen's float completion, $7,000.

Stewart wharf improvements, $11,000.

Tatchi River improvements, $4,300.

Nadina River, wharf, $3,600.

Liberal and Laborite In Favor of Automatic Elevation of Justices

J. S. Woodsworth Accepts Suggestion of J. F. Pouliot In Urging Acceptance of Native Sons

OTTAWA, May 27:—J. S. Woodsworth, Winnipeg Laborite, went further in the House of Commons last night than urging the appointment of a Canadian as Governor General and agreed to name a Canadian for the post. Woodsworth accepted a suggestion of J. F. Pouliot, Liberal, that the chief justice of Canada automatically become Governor General of the Dominion. Carrying the suggestion even further, he advocated the making of chief justices of the various provinces the lieutenant-governors of those provinces.

TROUBLE IN INDIA IS NOT WIDESPREAD, SAYS WEDGEWOOD BENN

LONDON, May 27:—Rt. Hon. Wedgewood Benn, Secretary of State for India, yesterday declared, during a debate in the House of Commons, that "the vast majority of the people of India are peacefully pursuing their daily lives in glad enjoyment of all the blessings of settled and ordered government.

Stewart Grits Name Officers

W. R. Tooth Elected President of Northern Association and J. P. Hawkinson, Vice-President

The Stewart Liberal Association, at its annual meeting which was held recently, elected officers for the ensuing year as follows:

Honorary President, Rt. Hon. W. L. Mackenzie King.

Honorary Vice-Presidents, T. D. Pattullo M.L.A. and H. F. Kergin M.L.A.

President, W. R. Tooth.

Vice-President, J. P. Hawkinson.

Secretary Treasurer, E. T. Applethwaite.

Executive—Mrs. A. B. Armstrong, Mrs. D. J. McLean, Miss Kate Ryan, A. Patterson, Howard Campbell, Dr. H. A. Whillans, John McLeod, M. P. Murphy and D. J. MacLean.

Optimism as to party prospects was expressed at the meeting.

DELEGATES OFF TODAY

Local Men Leave For Kamloops Provincial Liberal Convention

Olof Hanson, A. J. Prudhomme, Milton Gonzales, H. F. Glassey and M. P. McCaffery left on today's train via Jasper Park for Kamloops to attend the provincial Liberal convention there on Friday and Saturday of this week when it is expected T. D. Pattullo, M.L.A. for Prince Rupert, will be tendered a unanimous nomination as British Columbia party leader.

G. W. Nickerson expects to leave via Vancouver in time for the convention and A. A. Connon, who is already in the south, will also attend.

Dr. H. C. Wrinch of Hazelton will join the train there tonight to go to the convention.

CLEAN UP COW BAY

Preliminary Step With This End in View Taken By City Council

As a preliminary to ordering the removal of old boats that for years have cluttered up Cow Bay to the west of the Cow Bay bridge and proven an eyesore to the public, the city council, on recommendation of the board of works, decided last night to seek the legal opinion of the city solicitor as to the power of the city to take such action.

Ald. Brown thought that a few dollars, spent while sewer construction was proceeding in the vicinity, might go a long way towards clearing up an unsightly mess.

Ald. Rudderham wondered if the fact that some of the hulks were lying on city property might have any effect upon the matter.

If a unisance existed, the city might compel those responsible to have it removed, Mr. Jones stated.

The solicitor will make his report on the matter to the council at its next meeting.

Federation of Commerce Has Annual Meet

LONDON, May 27:—Three hundred delegates from all parts of the Empire were present yesterday when the Prince of Wales opened the twelfth congress of the Federation of Chambers of Commerce of the British Empire.

FISH SALES

Summary

American — 37,000 pounds, 14c and 8c.

Canadian — 30,200 pounds, 11.5c and 6c to 12c and 6c.

American

Defence, 9,000 pounds, Cold Storage, 14c and 8c.

Reliance I, 11,000, Atlin, 14c and 8c.

Viola, 4,500, and Cora, 3,500, Booth, 14c and 8c.

Jack, 9,000, Pacific, 14c and 8c.

Canadian

P. Dorreen, 5,000, Atlin, 11.6c and 6c.

Signal, 7,000, Booth, 11.8c and 6c.

Ternen, 3,700, Pacific, 11.5c and 6c.

Kaien, 10,000, Cold Storage, 11.9c and 6c.

Joe Baker, 6,000, Atlin, 12c and 6c.

Gunda, 2,500, Booth, 11.7c and 6c.