WALLACE'S

Week-End Specials Friday & Saturday

Black Duchess Satin, 36-in. wide, a beautiful lustrous quality, special per yard **$1.50**

Egg Shell Fuji Silk 29-in. wide, heavy quality, suitable for skirts, dresses or waists week-end special, per yard **$1.00**

Pongee in natural shade, very even weave nice weight, reg. $1.25, special, per yd. **$1.00**

Crepe De Chenes in five popular shades values to $1.50, week-end special per yd. **$1.00**

Silk Bobette Bloomers in special quality rayon, very even weave, prettily trimmed with lace pocket style value to $1.75, special **$1.25**

Bloomers and Vests in superayon quality in a full range of colors. Very special week-end price, per garment **75c**

Dance Sets of uplift and bloomer, in orchid, pink, peach, nile, etc. Nicely trimmed lace, etc. Week-end price, per suit **$1.50**

Pure Silk Hose Mercury full fashioned in a splendid range of colors, all sizes. Week-end price, per pair **$1.25**

Raincoats in green, fawn, blue. A few Mandleburg coats we are closing out. Values to $8.50 Week-end price **$3.95**

All Wool Gaberdine Coats, 4 only Mandleburg coats, a splendid coat for rain or shine Reg. $27.50, week-end price **$19.50**

Ladies' Tweed Coats with fur trimmed collars and cuffs, silk lined, values to $24.50 Week-end price **$14.50**

Flannelette 35-in. wide, very fine quality, soft and durable, reg. value 35c yd. special 4 for **95c**

Frilled Curtains, a nice quality voile with fast color flowered inserts with valance and ties Reg. value $2.25 pr. special, pair **$1.75**

We are showing some special values in broadcloth coatings. See our windows.

Phone—9 Third Ave. & Fulton St.

Dr. Wood's

Norway Pine Syrup

Contracted Bad Cold Relieved Getting Pneumonia

Miss Marguerite Croft, R.N., Chester Basin, N.S., writes:—"Last winter I contracted a very bad cold. Nothing I tried gave me any relief from the severe pains in my chest, and I believed I was getting pneumonia. My father told me one night he had a new cough medicine for me to try. Before I had taken a half bottle of Dr. Wood's Norway Pine Syrup the pain was greatly relieved. I took two bottles and my cold had disappeared."

Price 35c. a bottle; large family size 65c.; at all druggists and dealers; put up only by The T. Milburn Co., Ltd., Toronto, Ont.

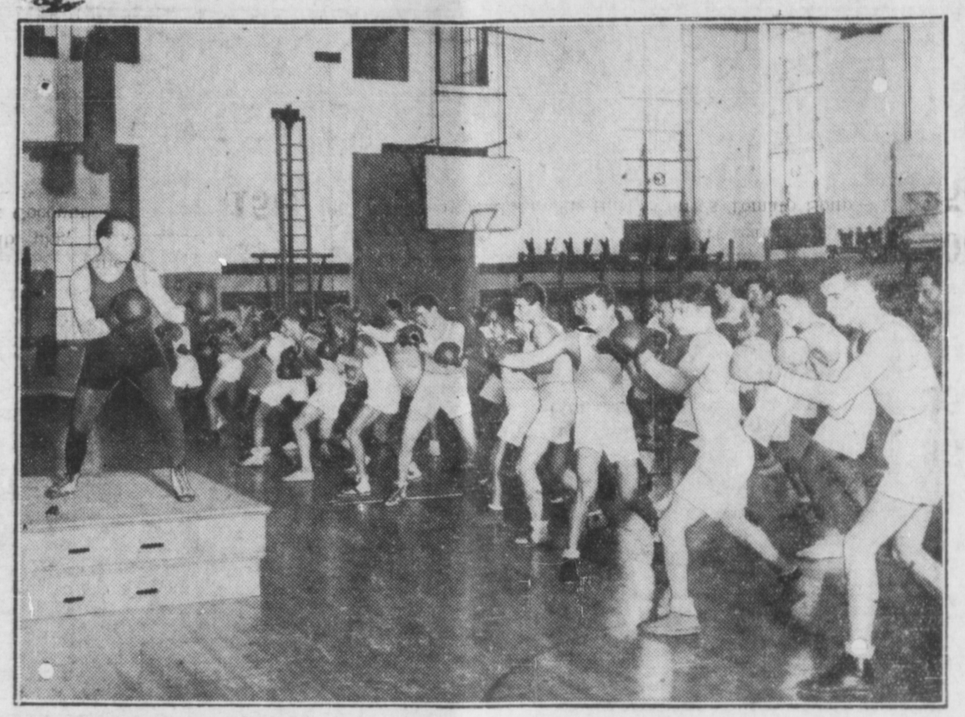

Benny Leonard, retired, undefeated lightweight champion of the world, shows students of school of business of College of New York some pointers in the manly art

PRINCESS MARY HERE TODAY

C.P.R. steamer Princess Mary Capt. Fenton, arrived in port at 2.45 this afternoon from the south and will sail at 10 p.m. on her return to Vancouver and way ports.

FREE

Blue Ribbon Tea and Coffee and Baking Powder

To Be Demonstrated On Saturday

With Every Purchase of One Drop Coffee Maker ($2.50), 1 lb. Coffee and 1 lb. Tea Will Be Given Free!

Blue Ribbon Coffee— per lb. **55c**
Blue Ribbon Tea— per lb. **50c**
Blue Ribbon Baking Powder per tin **25c**
Gold Medal Pudding— 2 pkgs. **25c**

With each purchase of one of the above items a coupon will be given and the holder of the lucky number will receive one 8- cups Drip Coffee Maker. Dont miss this opportunity.

Call at or Phone

Mussallem Grocery Co.
Limited
417-423 5th Avenue East
PHONE 18 AND 84

THANKSGIVING SPECIALS!

Monday Being a Holiday, Don't Forget to Stock Up at These Prices

Massett Cranberries—Large and firm, per lb. **23c**
Hothouse Tomatoes— per lb. **15c**
Malkin's Spinach—2½'s per tin **19c**
Malkin's Tomatoes—2's 2 tins **25c**
Libby's Ripe Olives— per 9-oz. tin **29c**
Marsh's Grape Juice— per pint **25c**
Libby's Royal Anne Cherries 2's, per tin **24c**
Peas—Size 4 per tin **10c**
Del Monte Prunes— 2-lb. pkg. **29c**
Bulk Coconut— per lb. **15c**
Karo Syrup—5's per tin **42c**

The Economy Cash & Carry
"Where Dollars Have More Cents"
Phone 369 319 Third Ave.

BAZAAR IS CONCLUDED

Annual Effort of Catholic Ladies Was Great Success—Drawings In Raffles Last Night

The annual Catholic bazaar closed last night with a dance for which the Catholic School Hall was absolutely packed. Music was by Balagno's orchestra and all present had a most enjoyable time. It was a fitting conclusion to the whole affair which was a great success, reflecting credit upon the efforts of Mrs. M. P. McCaffery, president of the Catholic Women's League, and the many ladies who assisted her.

A feature of much interest last night was the drawing for the various prizes. The drawing was made by little Miss Eileen Gwyer. The winners of the raffles were:

Grand Prizes

First—Set Community Plate, won by ticket No. 606, Mrs. Milles, city.

Second—Fifty Dollars in gold, won by ticket No. 2940, Mrs. C. Toombs, city.

Third—Silver set, won by ticket No. 1971 Mary O'Brien, city.

Fourth—Set of dishes, won by ticket No. 1784, Severino Dominato, city.

Fifth—Ton of coal, won by ticket No. 1813, Jean Stalker, city.

Sixth—Jantzen sweater, won by ticket No. 1696, J. A. Belanger, city.

Seventh—Electric reading lamp, won by ticket No. 119, Charles Baptie, city.

Eighth—Mystery prize, won by ticket No. 1174, Mrs. Paul Webb, Buffalo, N.Y., U.S.A.

Junior League Booth

Magazine stand, donated by Mrs. Batcher, won by Mrs. Bacon.

Nightgown satchel, donated by Mrs. Thrupp, won by Angus McDonald.

Lamp shade, donated by a friend, won by George Arseneau.

Home Cooking Raffles

Baked ham, donated by T. Trotier, won by J. Preece, No. 241.

Christmas cake, donated by Rupert Bakery, won by Mrs. Amadio, No. 107.

Doily, donated by Sisters of St. Joseph's, won by Miss Delaney, No. 13.

"Dismal Desmond," donated by Mrs. Fortune, won by Mrs. J. H. Carson.

Doll Booth

Electric stove, donated by Mrs. G. W. Nickerson, won by Severino Dominato, ticket No. 32.

Ham, donated by R. E. Moore, won by Mrs. Wilfred Gratton, ticket No. 187.

Cake, donated by Mrs. Morrissey, won by Mrs. A. D. Gillies, ticket No. 56.

Bridal doll, donated by Miss Blanche Curtin, won by Mrs. Sam Massey, ticket No. 131.

Handkerchief Booth

Box of chocolates, donated by Commodore Cafe, won by M. P. McCaffery, ticket No. 24.

Box of marshmallows, donated by Watts' Grocery, won by Mrs. Fred Ritchie, ticket No. 2.

Pillow, won by Miss Blanche Hart, ticket No. 67.

"Bertha" doll, won by Mrs. Jas. McNulty, ticket No. 80.

"Shirley" doll, won by Mrs. Geo. Casey, ticket No. 78.

Red headed doll, won by Mrs. P. Blain, ticket No. 81.

Towel Booth

Guests towels, donated by Mrs. Batcher, won by Rose Couture, No. 6.

Bath towels, donated by Mrs. McCaffery and Mrs. Glassey, won by W. Gratton, ticket No. 26.

Box of apples, donated by Mrs. R. E. Moore, won by A. D. Gillies, ticket No. 26.

Pot of money donated by Misses P. and M. Astoria, won by Mrs. A. Jacobsen, ticket No. 327.

Pillow Booth

Pillow, donated by Mrs. McCaffery, won by Mrs. St. Amour.

Pillow, donated by Mrs. Letourneau, won by Mrs. Gratton.

Pillow, donated by Mrs. Gratton, won by Mr. McCaffery.

Candy Booth

Lamp shade, donated by Mrs. Hugh Smith, won by Mr. Besner.

Cake, donated by Chris Mill Bakery, won by Blanche Hart.

Box of candy, won by Mrs. Leroux.

Purse, donated by Miss Johnstone, won by Mrs. Massey.

Doll and suitcase, donated by Mrs. Burbank, won by Bill Robinson, of the ss. Prince George.

Fancywork Booth

Centrepiece, donated by Sisters of St. Joseph's, won by Mrs. J. Preece.

Tea cloth, donated by a friend, won by Mrs. Jas. McNulty.

Pillow slips, donated by Mrs. D. H. McDonald, won by Mr. E. Carofani.

Bedspread, donated by Mrs. Doiron, won by Molly Watson.

Runner, donated by Sisters of St. Joseph's, won by Dave Eastman.

Pyjamas, donated by Mrs. V. S. Lewis, won by Mrs. McIntyre.

Miss Vera Cavalier assisted on the home cooking.

BUSH'S Grocerteria

Wild Rose Pastry Flour— 7-lb. sacks **35c**
Pink Salmon— 1-lb. tin **10c**
B.C. Granulated Sugar— 10-lb. sack **55c**
Empress Spices— per tin **10c**
Fry's Cocoa— ½-lb. tin **25c**
Prunes— 2-lb. packet **30c**
Heinz Tomato Catsup— per bottle **25c**
Garden Peas—Size 4 2 for **25c**
Eagle Brand Lobster—¼'s per tin **20c**
½'s **35c**
Crab Meat— ½'s **25c**
Macaroni—Ready cut 1-lb. pkt. **10c**
Sour Mixed Pickles— quart sealers **45c**
Sweet Chow Pickles— quart sealers **50c**
Clark's Tomato Soup— 3 tins for **25c**
McIntosh Red Apples— Household pack box **$1.75**

Other Specials on Display in the Store. Come in and see

Bush's Grocerteria
Phone—211

Capitol Canada's Finest Entertainment

Friday and Saturday Two Shows—7 & 9 p.m.

RICHARD ARLEN, JACK HOLT and FAY WRAY — in —

ZANE GRAY'S GREAT OUTDOOR STORY

"THE BORDER LEGION"

ALL TALKING AND A PARAMOUNT PICTURE

Comedy—"WESTERN KNIGHTS" — Cartoon—"OPERY HOUSE"
Musical Novelty—"KEEPING COMPANY"

Admission—20c & 65c Feature Starts at 7:50 and 9:50
Saturday Matinee at 2:30—15c and 40c Feature starts at 3:20

MONDAY AND TUESDAY—"HOLD EVERYTHING"
Remember Thanksgiving Day Matinee at 2:30

Mother and Daughter Relieved of Skin Disease

As Good For Eczema as For Simple Injuries

"We have used Zam-Buk for over 25 years; in fact, ever since my girlhood days in Lancashire. Recently my little girl's scalp was all broken out in eczema—it was a dreadful sight. With her head being so sore and painful I had to melt the Zam-Buk and then gently apply it to her hair with a soft brush. The result was marvellous. In two or three days time it began to show big improvement and further use of Zam-Buk removed the disease entirely. Last season my arms and legs were swollen up to twice their normal size, and the skin all fiery purplish red. Again Zam-Buk proved a real friend in need and soon rid me of the trouble. I always have Zam-Buk by me in the house."—Mrs. A. Bentley, 2270 Joliette Street, Montreal.

"Living on a farm, where nasty accidents are quite common, we always keep Zam-Buk handy. We often get cut and gashed in the barbed wire, but Zam-Buk is always swiftly soothing and healing."—Mrs. C. Barnett, Fareham P.O., Alberta.

The unparalleled success of Zam-Buk as a healer of skin troubles lies in its original and valuable formula. Zam-Buk is compounded from certain extracts of herbal origin. These, scientifically blended, attain the maximum of soothing, healing, and antiseptic power.

Zam-Buk is so refined that it soaks through the tiny pores into underlying tissues. It heals from below as well as on the surface. It kills poisonous germs, stops pain and itching, and grows new skin. Zam-Buk gets at the root of such troubles as eczema, salt rheum, bad legs, ulcers, scalp disease, poisoned sores, etc. It is also a splendid remedy for piles, and a fine all-round first-aid for injuries. Zam-Buk Ointment 50c. box, Zam-Buk Medicinal Soap 25c. cake.

"TRY A NIP TO-NIGHT"

GRANT'S "Best Procurable"

(THE ORIGINAL)

Pure Scotch Whisky

RICHEST IN FINEST HIGHLAND MALT

Bottled and guaranteed by William Grant & Sons Limited, Glenfiddich and Balvenie-Glenlivet Distilleries, Dufftown-&-Glasgow, Scotland.

This advertisement is not published or displayed by the Liquor Control Board or by the Government of British Columbia.

MISTLETOE LONDON DRY GIN

Repuled Quarts 3.00 Pints 1.50

For a perfect 'COLLINS'

M.G.1.

SOLD AT ALL GOVERNMENT LIQUOR STORES

This advertisement is not published or displayed by the Liquor Control Board or by the Government of British Columbia

HOUSES FOR SALE

BEACH PLACE—5 Rooms and Bath. $500.00 cash. Balance as rent. **$2,500.00**

BEACH PLACE—4 Rooms, Bath and Sewer connection. Terms to arrange **$1,800.00**

AGENTS - YORKSHIRE SAVINGS & LOAN ASSOCIATION

McCAFFERY, GIBBONS & COLLART, LTD.
THIRD AVE. W. — We Insure Everything — PHONE 11