WELCOME TO THE FAIR

OUT-OF-TOWN VISITORS

We, Merchants of Prince Rupert, join in extending a hearty welcome to out-of-town visitors and invite you to call and meet us while in the city. We do not ask you to buy but shall be glad to show you our goods. Drop in and get acquainted

Charles P. Balagno
Teacher of
PIANOFORTE
Term commences Sept. 2nd.
Telephone Green 280

The Elite Beauty Parlor
MRS. SUTHERLAND
Expert Marceling, Finger and Water Waving
Telephone 499

INLANDER
830 Second Avenue
—BOARD AND ROOMS—
A home away from home

HONEST VALUE FOR YOUR MONEY
ROYAL YORK Made to Measure Clothes, Suit or Overcoat $27.50
JOHNSTON APPROVED Made to Measure Clothes, Suit or Overcoat $35.00
Made and Guaranteed to fit by W. R. Johnston Ltd., Canada's oldest clothing house
Sole Agent
STEVE KING

OIL BURNERS
Agents for the famous "Ray Burner" for industrial plants, hotels, apartment houses, etc. and the silent "York," fully automatic, for residences. We guarantee a saving of from one-third to one-half in fuel consumption.
Enquiries Solicited
Walter Longwill
Heating Engineer
Phone 584 P. O. Box 730

GIFTS
Visitors to town, do not fail to inspect our snappy stock.
IDEAL GIFT SHOP
Third Avenue

75 TAXI 75
DAY AND NIGHT SERVICE
Careful and Courteous Drivers
—LUXURIOUS CARS—

VISIT THE
Sunrise Grocery
FULTON STREET
High-Class Groceries,
Fruits, Vegetables, Etc.,
Cigars, Tobaccos, Etc.
Quality and Service
Motor Delivery—P.O. Box 129
PHONES: 524 and 769

DENTISTRY

Dr. Maguire
Over Orme's Drug Store
Telephone 525
Lady Assistant
Rapid Dental Service

LOOKING FORWARD TO ALL THE FUN OF THE FAIR

Lasts From Tuesday to Thursday of Next Week, September 2 to 5 Inclusive

Visitors from out of town will join with local people in making the annual fall fair the big event of next week. It will be a week of jollification for all except local merchants who have to keep open to supply the needs of the visitors.

The fair board under the able leadership of W. H. Sherman, president of the board, has been working hard to make the entertainment suitable to the occasion. For four days there will be something important doing each day and every evening the sideshows will be catering to hundreds who like that form of enjoyment.

The big event outside the exhibition proper will be the big baseball games between the Vancouver Athletics and the Prince Rupert team. Never before has such a team as the V. A. C.'s visited the city. Everyone will want to see it perform and note how the local boys stack up against the visitors.

Other sports include lacrosse, football, a marathon five-mile race, and the finals for the Hanson Cup in track races. If the weather only holds good it will be the greatest sports week on record.

Inside the building some splendid entertainment has been provided for each evening, and on Friday night there will be the grand ball.

There will be a number of new features among the exhibits, including the display of flowers for which big prizes are being offered.

The Indian totems put in by George Cunningham of Port Essington will be an exhibit of the very finest native carving, work that cannot be secured today.

Tea rooms will be operated inside the building where visitors may rest and enjoy a little light refreshment without going down town. Everything possible is being done to provide for the convenience of the visitors.

The famous Greenville Band will be here throughout the week and the Prince Rupert Boys' Band will also take part.

The board looks for more natives, more fishermen, more visitors of all kinds than ever before.

Merchants are asked to decorate their stores and others to display bunting and in every possible way show the visitors that the city appreciates their coming. United effort will make the 1930 fair the biggest and best that has ever been held.

BARRIE'S HOME FURNISHINGS
THE LARGEST FURNITURE STORE IN PRINCE RUPERT
Invites you to a Fall Showing of new designs in house furnishings
Third Avenue & First Street Telephone 123

"Exclusive But Not Expensive"
VISITORS TO FAIR DON'T FAIL TO SEE
—ANNETTE—
Shoes, Hats, Coats, Dresses, Lingerie and Furs
ANNETTE LADIES WEAR COMPANY LIMITED
Third Ave. & Fifth St. Two Stores 703 Eighth Ave. W.

KAIEN MOTORS LTD.
Chevrolet and Buick Automobiles
Good Used Cars — Boat Engines — Goodyear Tires
Raybestos Brake Linings — Expert Mechanics
Telephone 52 Reliable Wrecking

RANGE

"No one knows the anguish of the golfer who makes a bad stroke," says a writer. Nobody that is outside of hearing distance.—Everybody's Weekly.

DYBHAVN & HANSON
FIRE INSURANCE
STEAMSHIP AGENTS
NOTARY PUBLIC
Prince Rupert, B.C.

BROWN'S SODA FOUNTAIN
Next to Capitol Theatre
Try Our Double Rich Malted Milk Shakes and Sodas

Shoemaking & Repairing
Best Materials and Workmanship
Louis Schibig—331 Second

N. M. McLean
BOAT BUILDER
Seal Cove
Can take you out of water under roof for repairs
Any class boat built at reasonable prices.
Boats For Sale, Real Bargains

SUITS, SHIRTS
Real Raincoats
Reliable quality made to order for particular men.
SEE
Auld-Wee Tailor Shop
Near Post Office

VISIT
Valentin Dairy
Fresh Milk and Cream. Makers of Skeena Brand Cream Butter. Summit Ice Cream
QUALITY and SERVICE
Phone — 657

SPORTS

One of the features of the Labor Day celebration next Monday will be a Junior football game between two select teams. J. S. Wilson is desirous of getting in touch with all Junior players available who may be desirous of participating in this game. Junior Leaguers are always popular on celebration days and the Trades & Labor Council's annual sports program would hardly seem complete without their presence.

The Association is to be congratulated on its enterprise, at no little risk to its finances, in arranging such an attractive program of sport events in connection with the annual Exhibition this year. The 1930 board evidently realizes that a good sports program is one of the items that makes for a sucessful fair. That it is not mistaken in that conclusion has been proven by past experience. The one big risk is the weather and all that can be done about that is to hope for the best.

Of course, the big sports feature and the one that is costing the money and causing the financial risk is the bringing north of the Vancouver Athletic Club diamond squad from Vancouver. No doubt, the ball park alongside the Exhibition Hall will be crowded on every occasion the V.A.C.'s are in action. They are a snappy ball team, the pick of Vancouver's best and fans of the city are assured of a fine exhibition. Meantime the locals are doing their best in order not to be swamped.

Lacrosse matches between Prince Rupert talent and native visitors should prove of interest. Baseball and football matches between Indian teams of the north for the championships may be counted on always to draw large crowds of native visitors at least if not a sprinkling of local fans who may find the time in the day to attend. During Fair Week, activities on the sports field will be almost continuous and that is satisfactory indeed to followers and supporters of outdoor sports. It will be the last big sport gala of the season here.

C.N.R SOFTBALL

On account of the ball team going to Smithers to play off for the championship of the Smithers Division, the game called for tonight is postponed until further notice.

Further sport news on page two.

ERNIE PAPKE

Short-Stop

Ex-manager of Young Liberals, B. C. champions, and one of best all-round infielders in Vancouver. He will be with the Vancouver nine from the south playing here during fair week

The Letter Box

GURVICH'S LETTER

Editor, Daily News:

It seems that my friend and sometimes manager of his brothers is not satisfied with the publicity he gets in the business places and on street corners discussing the pros and cons of the Nina Gurvich Bagshaw fight now seeks a little free publicity through the columns of your sport page and note I said free publicity. He likes all things free but detests that which costs. To prove he is looking for free publicity, let him tell the public why he put his letter in the paper. I have never publicly nor privately denied having an interview with him. My recent letter was in answer to Nina Gurvich's statement of Aug. 25th and had nothing whatever to do with him. Quoting Nina's own words. "I, Nina Gurvich hereby announce that I am willing to meet Billy Bagshaw in a ten-round match and that I spoke to his manager, Mr. Fisher, to this effect and he refused to accept my challenge." In my letter I flatly denied having had any interview whatever with Nina Gurvich about a ten-round bout or any other bout since July 27, when he refused to sign articles for a ten-round fight we had previously agreed upon. I asked Nina in my letter when and where we had this interview in which I refused his challenge to Bagshaw and I take it for granted that by his failure to reply through your columns he admits to the public and myself that he made a false statement. At no place in my letter did I make mention of the name of John Gurvich.

In J. Gurvich's letter of the 28 he states that he rather thinks that I handle the truth recklessly myself as he was up to see me about a ten-round bout between Billy and Nina. He did call on me on Aug. 22, the night of the Bagshaw-Woods fight and I would like to quote the conversation which took place. Mr. Easson took him to my office and then called me stating that J. Gurvich was here wishing to see me. Mr. Easson and I came back together and found Johnny standing. I asked him to be seated and he said he wanted to talk with me on some business. I asked "What business?" He said, "A match between Billy and Nina." No rounds or terms were discussed because I gave him no chance to make mention of this. On his suggestion of a bout I stated to him that the only chance of Nina getting a match woud be to put up a $200 side bet and hold the match in private.

In answer to this he stated that the public wanted to see these two boys box. I asked him what had come over him that all at once he was so interested in the public and reminded him that just three weeks before I had tried to get him as so-called manager of his brother to have Nina live up to the agreement he had made and last to have he (Johnny) sign the agreement. I further stated that the fight had been talked of on the street, that the bout was "on," that we owed it to the public to go through with it and that he as Nina's manager should go through with it. This he gave no answer to. I also stated that as the public wanted the fight, he had a gymn in the Exchange Block which would hold 200 people and I had one which would hold 250, either one of which might be used for a six-round bout for a $200 side bet and let the public come free. He refused to accept my offer and that is where our conversation ended.

He stated in his letter of the 28th that he doesn't believe the people think that I am the "big-shot promoter" of the town. Neither do I think so. In fact I believe that one half the people in town know that I promote bouts because they are promoted under the auspices of the Elks Social Club under the management of the secretary of the club, Mr. Easson, and at no time is my name mentioned on any tickets or in heads or in the local press as promoter.

He also stated there are six business men in this town who would be willing to promote the fight. I don't doubt that the least and don't blame them because any business man with a keen sense of business knows the fight would undoubtedly be a financial success, providing they didn't let the Gurvich brothers bully them into giving them everything barring the ring posts. I wish to state here that I am not looking for publicity and have never put a letter in the paper, accepting in answer to those Nina Gurvich and his brother John have given to the press as a challenge or for publicity purposes. These I had to answer in defence of Billy Bagshaw and myself.

I believe the public now thoroughly understands the situation and I do not intend to waste more time answering misleading letters or challenges.

Thanking you, Mr. Editor, for giving me speace covering this matter.

OWEN FISHER.

(Note—We believe it is time the two parties stopped writing letters to the paper and decided whether or not the fight is to be held. The fight is what the public wants, not letters. Sports Ed.)

COLEMAN HALL

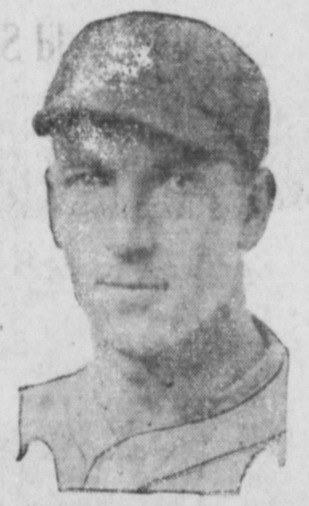

Outfielder and manager of Vac's rated one of the best all-round ball players in the league. He has led league in hitting and homers for two or three years. Hall will be one of the members of the visiting ball team in Prince Rupert during fair week.