SPORTS

RECORD BREAKERS

Springboks' Strength at Hamilton Games Is Forecast

The seven South African athletes who spent a few days in England recently en route for the Empire Games at Hamilton should give an extremely good account of themselves.

Bevil Rudd, who acts as honorary team captain, has a very high opinion of their chances. He thinks H. Q. Davis, the hurdler, a better performer than S. J. M. Atkinson, and no better praise could be given of any one. Davis has beaten 15 seconds for 120 yards, so should make Lord Burghley go all the way.

Of the others, J. H. Viljoen, who has beaten 24 feet in the long jump and 6 feet, 2 inches in the high, may well bring the former event back with him; J. A. Chandler holds the South African record of 1 minute, 54 4-5 seconds for the half-mile; W. J. Walters, the record for 440 yards (48 2-5 seconds), and W. B. Legg was, of course, A. A. A. 100 yards champion in 1928, and a finalist in the 100 metres at Amsterdam.

Altogether the small South African contingent may be counted upon not only to put up a fine show at Hamilton, but to provide material assistance to the British Empire team against the United States at Chicago.

Billy Bagshaw Training Daily

Local Boy Will Commence Final Stages of Conditioning Tonight

Billy Bagshaw of this city, who meets Gill Woods of Vancouver in the 10-round main event at the Exhibition Building next Friday evening, is taking no chances with the hard hitting Vancouver boy and tonight he will start the final training grind at the Empress Social Club Gymnasium, with stiff workouts daily until the day of the match.

While Bagshaw's supporters believe that he will come through with another win, it is probable that Woods might surprise as a one hundred dollar bet that he would win the fight was recently made by a Vancouver man.

A strong supporting list of preliminary bouts will complete the card, details of which, it is understood, will be announced later.

NO TENNIS PLAYED

J. G. Stephens of Smithers, regional tennis champion of the Canadian National Railways, was here at the week-end but, owing to short notice, played no games with local players.

SPORT CHAT

Basketball teams for the intermediate game, which will be played as part of the evening's entertainment in the Exhibition Hall next Wednesday when the Edmonton Grads meet the local girls, have been selected.

Big Four will be represented by Jack McNulty, Ed. Smith, Alan Cross, Fred Dingwell, Bob Stalker and Jimmy Currie.

The All-Star team will be selected from Bob Irvine, Albert Stiles, Ernie Ratchford, Dan Morrison, Johnnie Comadina, Joe Scott and Curly Nelson.

Both of these teams are capable of putting up a good display and there is no doubt this game will be well worth seeing.

ARE AFTER BIG GAME

Charter Yacht Westward in Port This Morning With Hunting Party on Board

Having on board a party of eastern big game hunters who will spend 50 days in the north, the well known Seattle charter yacht Westward, in command of Capt. Roe Dykeman, arrived in port at 8:30 this morning from the south, continuing north a couple of hours later. On the voyage north, Kodiak Island and the Alaska Peninsula will be visited in the course of the party's quest for bear, sheep, moose and caribou.

The party is headed by A. C. Barrow, Lynchburg, Virginia, chain store proprietor, and other members are Messrs. Hill, Dupriest, Scruggs and Dolan.

Big League Scores

SATURDAY SCORES

National League

New York 9-3, Cincinnati 1-2.
Brooklyn 2-2, Pittsburg 5-6.
Boston 6, St. Louis 5.
Philadelphia 9-3, Chicago 10-3.

American League

St. Louis 2, Philadelphia 4.
Detroit 1, Washington 3.
Others, rain.

SUNDAY SCORES

American League

Cleveland 9-2, Boston 3-0.
Chicago 7-6, New York 8-1.
Detroit 15, Washington 1.

National League

New York 12-4, St. Louis 4-14.
Philadelphia 4, Chicago 5.
Pittsburg 0, Brooklyn 5.
Boston 4-9, Cincinnati 3-8.

Statistics show that one man out of seven in the United States is of foreign birth.

SONS DEFEAT CENTRALS 23-5

Poorest Exhibition of Ball Seen This Season When Native Sons Make Twenty Safeties

In the poorest exhibition of ball seen this season, Native Sons of Canada wallopped the Centrals by a 23-5 score in yesterday afternoon's league fixture. Making 20 hits off four pitchers, the Sons took every opportunity to fatten their batting averages, and the team's average for the game was .500. Nick Chenoski, who started for the Centrals, had a sore arm and after two innings, in which the winners scored five runs on seven hits, retired in favor of Downie. He just faced two and a half batters. He walked the first two and was headed nicely toward walking the third when Dido Gurvich went in to try his luck. He didn't fare much better as the Sons continued to bombard all sections of the field with hits. In all the Sons scored 14 runs and 13 hits off Dido in the three innings he was on the mound. In the sixth, Gavin, third baseman relieved Gurvich in the box and succeeded in retiring the first three men who faced him, two by the strikeout route.

Every man on the Sons line-up who came to bat scored at least one run and they all hit safely excepting one man. In the sixth inning six consecutive batters hit safely.

Bill Lambie was on the slab for the winners and seemed to encounter considerable difficulty in finding the plate, walking eight men in the seven innings. He struck out 11 batters and was touched for eight hits.

The win for the Native Sons, who already have won the first half of the league, puts them away out in front for second half honors. They have now won four and lost one. Centrals have won two games and lost three, while the Elks who are in the cellar position, have won one and lost three.

It is too bad for the fans and club owners as well, who spend a lot of time and money in outfitting their teams, that some of the players do not take a little more interest in the game, and try to turn out a better class of ball than that which was witnessed yesterday.

The Box Score

Centrals—	AB	R	H	PO	A	E
Gavin 3b., p.	3	1	1	0	2	2
Bury c., cf.	3	1	0	2	1	0
Downie ss., p., c.	3	1	1	3	2	0
Farquhar 1b., 2b.	1	0	0	3	0	0
Barry 2b., ss.	3	1	0	0	1	1
Gurvich cf., p., 3b.	4	0	0	0	1	1
Moore rf.	4	1	1	1	0	0
Stone lf.	4	0	3	1	1	1
Chenoski p., 1b.	3	0	1	5	3	0
Baldwin c.	1	0	1	3	1	0
Totals	29	5	8	18	12	5

S. O. C.—	AB	R	H	PO	A	E
W. Mitchell 1b., c.	5	3	3	11	1	0
Lambie p.	5	T3	3	1	4	0
Howe 3b.	5	3	3	0	0	0
Wendle ss.	5	3	4	1	2	2
Smith 2b.	3	3	2	0	2	0
Stalker lf., 1b.	4	2	0	4	2	0
Nelson c., rf.	5	3	1	2	0	0
Price cf.	4	1	1	2	0	0
Hunt rf.	0	0	0	0	0	0
Frizzell lf.	4	2	3	0	0	0
Totals	40	23	20	21	11	2

Centrals	2	0	1	0	0	1	1	— 5
S. O. C.	2	3	3	4	4	7	x	—23

Summary: Two base hit, Baldwin, Chenoski, Mitchell, Howe, Frizzell; three base hit, Mitchell, Lambie, Frizzell; 5 runs, 7 hits off Chenoski in 2 innings, 2 runs, no hits off Downie in no innings, 14 runs, 13 hits off Gurvich in 3 innings, 2 runs no hits of Gavin in 1 inning; losing pitcher, Chenoski; wild pitch, Downie; passed ball, Bury, Baldwin (2); left on base, Centrals (12), S. O. C. (3); double play, Gavin to Chenoski to Baldwin; time of game, 2:05; umpires, Stephens and Menzies.

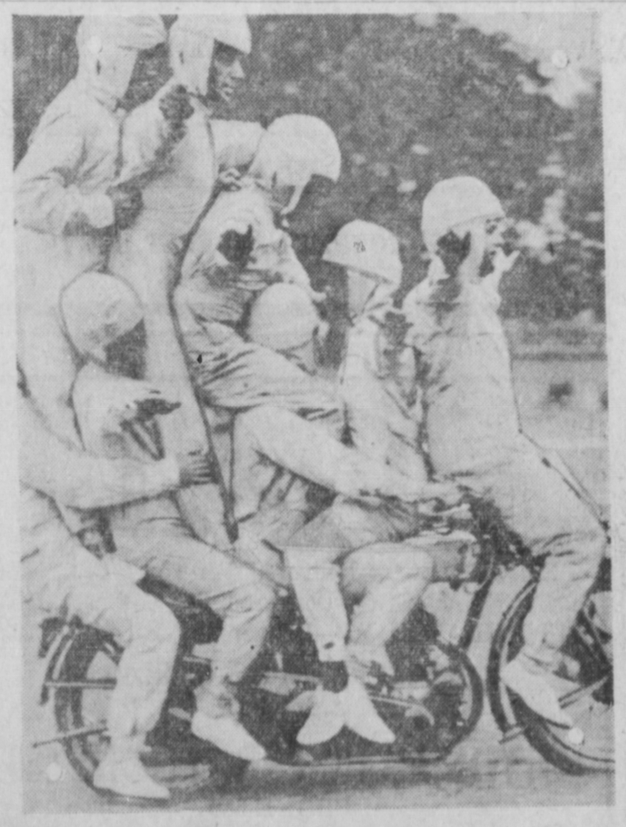

This clever motorcycle stunt ought to go over big at the Tidworth, England, tattoo, which takes place this month.

HAVE YOU TRIED A CLASSIFIED?

More and more people are turning to the classified columns of the Daily News to find what they want. Used cars, furniture for sale, lost and found, houses to rent or for sale, positions wanted. All sorts of things are advertised there. If you do not read the classified page, get the habit now. Try it today.

PRINCE RUPERT

EXHIBITION

September 2, 3, 4, 5, 1930

OFFICIAL OPENING, TUESDAY, SEPT. 2nd, at 7.30 p.m

REDUCED RAILWAY FARES

Fare and One-Third From PRINCE GEORGE to PRINCE RUPERT Good Going Aug. 30 to Sept. 5, Final Return Limit Sept. 8

EXHIBITS

It is expected that they will surpass anything y shown, and will come from all parts of the count east, to Prince George, and the Queen Charlot Islands.

INDOOR ATTRACTIONS FROM WEST COAST THEATRES

ADOLPHE & CYNTHIA—In a clever juggling and acrobatic dance act, wire walking and sliding stun Adolphe juggles with clubs, balls, sticks and hoops, and gives his audience a real thrill. Cynthia, young a pretty, in acrobatic and classical dance numbers.

QUBY'S DOG ACT—These dogs are beautifully costumed and do all the tricks known to this form of e tertainment. They come to us through FANCHON & MARCO, Seattle, and are recommended as an ou standing act. Fun for the children and grown folks.

KEN ROSS—An acrobat of outstanding ability. He also comes to us through Fanchon & Marco, who recom mend him very highly. His act is called "EDUCATED HANDS."

BASEBALL - VANCOUVER VAC'S VS. PRINCE RUPERT

The Prince Rupert Baseball Association have secured the famous VAC'S of the Vancouver Athletic Club who are now leading the Vancouver Senior League, for a series of three games. This team is one of the best in British Columbia. Come and see how the local boys stack up against such a team.

Indian Sports - Baseball - Football

These games are for the Championship of Northern B. C. The boys are keen sportsmen and will provide a high standard of play.

TWO BANDS AT FAIR

Greenville Concert Band and Prince Rupert Boys' Band will be in attendance.

CANADIAN UNITED SHOWS

With their Merry-Go-Round, Sideshows, Jungle Girl, Boxers and Wrestlers and other attractions, will be in attendance.

GRAND BALL - FRIDAY NIGHT, SEPTEMBER 5th, 1930

EXHIBITION BUILDING—This dance needs no boosting as it is the OUTSTANDING EVENT of the year.