Gift Suggestions

Perfumes — Toilet Waters — Compacts
Bath Salts — Atomizers — Brush Sets
Pipes — Cigars — Razors — Etc.

Ormes Ltd.
The Pioneer Druggists
THE REXALL STORE
Phones 81 and 82 Third Ave. and Fulton St.

The CUT-RATE SHOE STORE

Three-Quarter Length Rubbers

We have just received a large shipment of Ladies' Misses' and Children's three-quarter length Rubber Boots, made by the best manufacturers. We are going to enter these in the holiday trade.

AT CUT-RATE PRICES

Hard Time Prices For Cash

No. 1 Alberta Lump $12.50
No. 1 Alberta Egg $11.50
Pembina Peerless Lump $12.00
Pembina Peerless Egg $11.50

HYDE TRANSFER—PHONE 580

LOCAL NEWS

Miss Aileen Patmore arrived in the city on this morning's train from her school teaching duties at Terrace to spend the Christmas and New Year holiday season here with her father, L. W. Patmore.

Miss Jean Haan, school teacher at Queen Charlotte City, arrived in the city from the Islands on the Prince John Sunday morning and, after a brief visit here, sailed last night by the same vessel on her return to the Queen Charlottes.

Miss Rita McLean, who teaches school at Stewart, arrived in the city on the Catala this morning from the north to spend the Christmas and New Year holiday season with her parents Mr. and Mrs. N. M. McLean, Seal Cove.

R. S. Sargent, well known Hazelton merchant, arrived in the city from the interior on this morning's train and sailed this afternoon on the Catala for Vancouver where members of his family are engaged in studies.

CHRISTMAS GIFTS

Our hand-colored framed Photographs make ideal Christmas gifts. These pictures are individually boxed, ready for mailing. Also local view calendars and Christmas cards. We can supply you with calendars and Christmas cards for you own snapshots. Your friends would like one. See our display.

Wrathall's Photo Finishing

SINGER SEWING MACHINES

NEW AND USED
For Sale and for Rent
McRAE BROS., LTD.

James Martin, well known Massett merchant, who arrived here a few days ago after a business trip to Vancouver, sailed last night by the Prince John on his return to his home on the Queen Charlotte Islands.

M. M. O'Brien, chief field engineer for the Consolidated Mining and Smelting Co., and Dr. Jure, consulting engineer, were passengers aboard the Catala this morning returning to Vancouver after a visit to the Big Missouri Mine at Stewart.

Ald. Macdonald suggested that at the municipal election next month, unemployed men be used as far as possible for such help as was required. City Solicitor E. F. Jones, who will act as returning officer, announced that it was his intention to do this.

Union steamer Catala, Capt. A. E. Dickens, with a fair-sized list of passengers, arrived in port at 7:30 Sunday evening from the south and sailed at 9 p.m. for Anyox, Stewart and other northern points whence she returned here this morning southbound.

The following is from the Twenty Years Ago column of a recent Vancouver Province: "The G.T.P line from Prince Rupert to Bulkley Summit, 300 miles will be in operation by next October, said Duncan Ross ex-M.P., new sub-contractor on the road near Hazelton, who is in Vancouver today." PairofE2trace

Alfred Adams of Massett, after having spent a week at Port Simpson in connection with the organization of a native brotherhood which is intended eventually to take in the whole province, was a week-end visitor in town. Travelling in his own gasboat, he arrived here Saturday afternoon and left Sunday for Massett.

NOTICE

On and after this date, I will not be responsible for any purchases made for my account, unless delivered on my written order, or made by me in person.

CARL JOHNSON

December 14th, 1931.

Local Items

Moose Band Concert Sunday 9 p.m. 299

Mr. and Mrs. Halliwell of Terrace arrived in the city on this morning's train from the interior to spend Christmas with their daughter, Miss L. Halliwell.

Alberta Sootless Egg, $11.00; Telkwa Lump, $12.50; Nanaimo-Wellington Lump, $13.50. 116 Alberta & McCaffery, 117.

Sons of Norway Xmas tree Dec. 26 in Metropole Hall. Children at 2 o'clock. Good program in evening—play "New Ideas" at 8 o'clock. Admission 50c. 298

Owing to the Christmas holiday season, the regular monthly meeting of the Prince Rupert Shrine Club, scheduled for last night, was cancelled.

Gordon H. Joliffe, Queen Charlotte City merchant, returned to the city on the Prince John last night after having spent a couple of days in town on business.

Provincial Constable G. E. Ashton of Massett, after having spent a few days in the city on official duties, sailed last night by the ss. Prince John on his return to the Queen Charlotte Islands.

The city council last night filed a letter from the Canadian Red Cross Society asking co-operation in connection with the Society's efforts to raise funnds for relief purposes.

On Christmas Day all Post Office wickets will be closed all day. The public lobby will be open from 8 a.m. to 12 noon. General delivery wickets will be open from 7 p.m. to 9 p.m. on Wednesday and Thursday.

Government Agent S. H. Hoskins of Anyox arrived in the city on the Catala this morning from the smelter town and will proceed by train tomorroow to his home at Smithers where he will spend Christmas.

P. G. Russell, assistant superintendent for the Canadian National Railways with headquarters at Smithers, arrived in the city on this morning's train from the interior for a brief visit here on official duties, and will return to Smithers on tomorrow afternoon's train.

C. P. R. steamer Princess Norah, Capt. William Palmer, arrived in port at 9 o'clock yesterday morning from Skagway and other Alaskan points and sailed an hour later for Vancouver. The vessel was running about seventeen hours late, having been delayed on account of a stranding while coming up the coast.

Having been delayed over two days on the run up the coast because of exceptionally stormy weather, C. N. R. steamer Prince John, Capt. Neil McLean, arrived in port at 4 o'clock Sunday morning from Vancouver via the Queen Charlotte Islands with passengers, mail and freight. The vessel sailed at 10 o'clock last night on her return south over the same route, being two days behind schedule.

NOTICE

All stores may remain open until 10 p.m. Tuesday, Wednesday and Thursday and close Christmas Day and Saturday, December 26.

Doug Frizzell, Secretary
298 Retail Merchants Assc.

TENDERS INVITED

Sealed tenders addressed to the undersigned for purchase of Lot 14 and East half of Lot 15, Block 19, Section 8, will be received up to Monday 4th January, 1932.

The lowest, nor any tender not necessarily accepted.

CITY TREASURER.

FOR YOUR CONVENIENCE

We maintain a day and night service. Our garage is open from 8 a.m. to 1 a.m.

You will like our service
Please try it

KAIEN MOTORS LTD.
Telephone 52

BABY'S COLDS

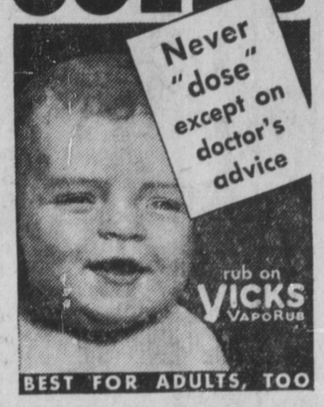

BEST FOR ADULTS, TOO

Buy Your Bulkley Valley Turkey

FOR YOUR CHRISTMAS DINNER NOW, TODAY — PRICES 20c TO 35c PER POUND

These Bulkley Valley turkeys are the nicest looking birds that we have seen, in our 30 years of business in the north. We highly recommend a Bulkley Valley turkey for your Christmas dinner, their delicious flavor and tenderness will make your Christmas dinner one long to be remembered.

FRIZZELLS
Quality 10—Phones—2 Service

Baptist Sunday-School Xmas Tree Concert Wednesday at 7:30 sharp. Good program. 297

J. P. Moller, 720 Seventh Ave. W., states that he has fifty gramaphone records which he is prepared to donate to the relief camp if they are called for.

The Salvation Army announces that the list of names of those who were to have been given Christmas hampers has been accidentally destroyed and the present list they have is incomplete. They ask that those who supplied names to the Salvation Army for investigation and relief will kindly telephone them in once more to insure that none are omitted.

Announcements

Baptist School Xmas concert Dec. 23, 7.30 p.m.

Sons of Norway Xmas Tree December 26.

Xmas Tree and Demonstration Salvation Army Citadel, Dec. 28.

Hogmanay dance I.O.D.E. Hall December 31.

Eagles' Social Dance January 8. Gentlemen 50c. Ladies refreshments.

Presbyterian Burns Banquet January 25.

TOO LATE TO CLASSIFY

WANTED—Smart girl to wait on table. Apply Traveller's Cafe. 299

SANTA CLAUS'

Headquarters for
Christmas Cakes and Puddings
English Crumpets and Pork Pies
The Electric Bakery
Phone 667

Hotel Arrivals

New Royal Hotel
THE HOTEL WORTH WHILE
Hot & Cold water; Steam Heat
75c. PER DAY AND UP
J. Zarelli
Telephone 281

Savoy Hotel
Prince Rupert's leading family hotel. Hot and cold water in all rooms.
A. J. PRUDHOMME, Prop.
Cor. of Fraser and Fifth Sts.

Jacob Lamb, city; C. B. Flewin and G. E. Brown, Port Simpson.

Glasses fitted by registered optometrist at Heilbroner's store.

Miss Hilda Johnson sailed this afternoon on the Catala for a trip to Vancouver.

City accounts for two weeks ending December 18 and totalling $28,125.69 were passed for payment at last night's council meeting.

Capt. J. E. Boden, regularly master of the steamer Lady Alexandra on the southern run, is relieving Capt. W. W. Mounce, now on holidays, as chief officer on the steamer Catala.

Union steamer Catala, Capt. A. E. Dickson, returned to port at 10:15 this morning from Anyox Stewart and other northern points and sailed at 1:30 this afternoon for Vancouver and wayports.

In his report for the month of November, Fire Chief D. H. McDonald advised the city council last night that there had been nine alarms and los samounting to $40. Expenditures of the department for the month totalled $1,084 including $1,077 in salaries. Regular inspections had been made of equipment, etc., which was found to be in good order.

NOTICE

Our coal is in a dry shed. Don't buy water. Buy coal and get your full weight. Discount $1.00 a ton. Note our advertisements for cash prices.

HYDE TRANSFER, Phone 580. rf

Happy Xmas

To Our Friends and Customers

We Offer the Following Seasonable Specials For

Wednesday and Thursday

At Our Usual Money-Saving Prices

Pastry Flour—Wild Rose per 10-lb. sack	41c
Fine Bulk Mincemeat— per lb.	14c
Canada Dry— per carton of 6 pints	$1.10
Libby's Queen Olives— per 10-oz. jar	19c
Libby's Stuffed Olives— per 10-oz. jar	26c
B.C. Fresh Extra Eggs— Scotts, in cartons, doz.	36c
Saanich Whole Clams— per tin	13c
Chrystallized Ginger— per lb.	19c
Fresh Roasted Peanuts— per lb.	10c
Riverside Peas— No. 2 tins per tin	8c
Royal City White Corn— No. 2 tins, per tin	10c
Royal City Apricots— No. 2 tins, per tin	19c
Oysters—Blue Point per tin	30c
Shrimps—Dunbar Dry per tin	23c
Barley Sugar Toys— per 1-lb. pkg.	34c

Give Us a Trial and be Convinced That We Can Save You Money

Thrift Cash & Carry
201 Third Ave.—A Few Doors Down From Moose Hall—Phone 179

Drink More Milk
For Fresh Local Milk
Phone Red 608
DOMINION DAIRY

Rupert Motors
Dodge & Plymouth Dealers
Phone 566
We specialize in complete overhaul jobs and all kinds of automobile repair work
Night Calls: 161

GIVE YOURSELF
A Christmas Present

Of a new PAIR OF SHOES and let us give your old ones to someone who really needs them

We will allow you $1.00 for ladies' shoes and 50c for children's shoes when you buy a new pair

We will turn all the old shoes to the Salvation Army for distribution

BRING THE OLD SHOES ALONG

This offer is good all this week

JABOURS LTD.

Christmas Gifts

SELECTING GIFTS IS DIFFICULT

Let Us Help You

If you will call we can solve a number of your gift problems. We have unique and individual needlework; Christmas Cards, singly or boxed at low prices; choice line of stationery; variety of toys; Christmas Tree and parcel trimmings; novelty gifts of various kinds.

TALK IT OVER WITH JOHN AND MRS. McRAE.
You Don't Have to Buy
REGAL SHOP — THIRD AVENUE

The Fish which made Prince Rupert Famous

"Rupert Brand" SMOKED BLACK COD

Prepared Daily By
Canadian Fish & Cold Storage Co., Ltd.
PRINCE RUPERT, B.C.

UNION STEAMSHIPS LIMITED
Steamers leave Prince Rupert for Vancouver:—
T.S.S. CATALA EVERY TUESDAY, 1.30 P.M.
Via Ocean Falls, arriving Vancouver, Thursday Morning.
T.S.S. CARDENA EVERY FRIDAY MIDNIGHT
Arriving Vancouver Sunday midnight approx.
Weekly sailings to Port Simpson, Alice Arm, Anyox, Stewart and Naas River points, Sunday, 9 p.m.
Further information regarding all sailings and tickets at —
PRINCE RUPERT AGENCY: Second Avenue. Phone 568

PRINCE RUPERT Likes the Best!

Prince Rupert merchants say that their customers like to buy goods of the best quality. They are a discriminating people.

If there are any Prince Rupert people not taking the Daily News regularly we suggest that they are making a mistake in not taking the best. The price is now so low that it is a mistake to do without the paper that circulates throughout the district.

Call up the Daily News business office and ask that the boy call and collect.

10c. Weekly

Commence Getting the Paper Tomorrow

Get the habit of reading the advertisements in this paper, and taking advantage of the help they bring you.