News of the Sport World

Canzoneri and Chocolate Are Boxing Friday

NEW YORK, Nov. 19:—Principal event of the week in the pugilistic world will take place tomorrow night when Tony Canzoneri and Kid Chocolate meet at Madison Square Garden in a fifteen-round bout.

Lief Erikson Members Had Whist Drive

Members of the Lief Erikson Society enjoyed a whist drive last evening in the Metropole Hall. Prize winners were: ladies' first, Mrs. H. Dahl; consolation, Mrs. H. Holkestad; men's first, B. Peterson; consolation, H. Erickson. After cards delicious refreshments were served.

SPORT CHAT

A course in baseball for girls as an aid to housework is advocated by Dr. Edward L. Cornell, professor of Northwesten University of Evanson, Ill. The idea, he explained before a group of child welfare workers was that if girls know how to handle a ball, they wouldn't be as apt to drop carelessly a baby on the floor or break their best china. "Many a child," he said, "has been ruined for life by fumbling in handling. If playing ball will give mothers better control, and I think it would, I'm in favor of making all girls take up the game."

* * * *

Six years ago a little black colt, named Flying Ebony in the racing records, pounded around a sloppy Churchill Downs course to win the premier trophy in United States thoroughbred horse racing circles—the Kentucky Derby Gold Cup. Earl Sande, then rated the greatest jockey in that country, rode the black hued thoroughbred to victory. Sande secured the mount on the victor when the late Gifford A. Cochran, wealthy sportsman and patron of the arts, entered Flying Ebony, not in the hope of winning the coveted prize but just to give Sande a mount in the race. Now, nearly a year after Cochran's death Flying Ebony's gold cup is to go on the auction block. Announcement of the sale of the historic trophy, caused a near sensation in United States racing circles, because never before had a derby trophy been offered for sale.

INVITED BY HYDER

The Hyder Chamber of Commerce has invited the Northwest Telephone Company to include that district within the scope of its operations.

GAME NOT PLAYED

No date has yet been set for the game of William Mitchell (Elks) vs. George Howe (Grotto) which was postponed from Tuesday night when the rest of the Billiard League fixture was played.

Lots of Action Here

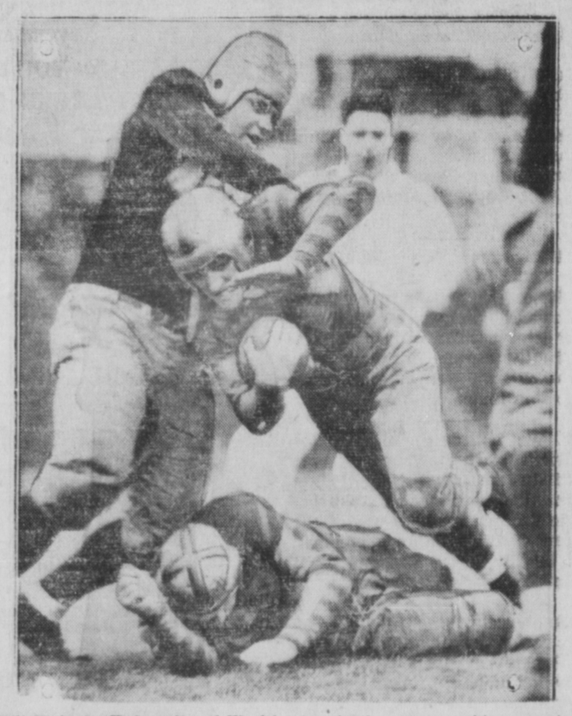

Bill Wolcott, University of Washington back, was making great headway through Montana line, until he met up with this husky, who downed him despite efforts of his interference. It was during one of those affairs at Seattle.

Basketball Scorers

SEASON TO DATE

Senior League

McNulty (P)	15
Ratchford (32)	14
D. Gurvich (32)	12
Lambie (CNR)	12
Irvine (P)	10
Macdonald (P)	10
E. Smith (CNR)	8
Ross (32)	7
Morrison (CNR)	7
D. Stalker (32)	6
Kenny (32)	6
Styles (CNR)	4
Cross (P)	2
S. Gurvich (32)	2
Menzies (32)	2
Johnson (CNR)	1

(Note—CNR, Canadian National Railways; 32, Three-Two Taxi; P, Panthers.

Intermediate League

Unger (HS)	24
Wingham (HS)	15
Morrison (T)	14
Pearce (M)	12
Thurber (T)	12
Nakamoto (T)	12
E. Dingwell (M)	12
Walters (HS)	12
Moxley (T)	7
F. Dingwell (M)	7
Comadina (M)	6
Ross (HS)	4
Forbes (HS)	2
Hickey (M)	1

Note—T, Tuxis; HS, High School; M, Merchants.

Billiard Averages

	G.	Ttl.	Ave.
M. Andrews (E)	1	250	250
R. Young (E)	1	250	250
J. Saunders (E)	1	250	250
J. Bulger (E)	1	250	250
G. Shenton (G)	1	250	250
B. Morgan (G)	1	225	225
R. Young (G)	1	215	215
E. Hudson (G)	1	207	207
A. Murray (E)	1	197	197
D. Brown (G)	1	178	178

SCHEDULE OF WHIST

November 19

Legion vs. Grotto.
Moose vs. Empress.
Fish Packers vs. Totem Park.
Seal Cove vs. Musketeers.
I.O.O.F. vs. Sons of Norway.

November 26

Grotto vs. Old Empress Hotel.
Moose vs. Fish Packers.
Musketeers vs. Totem Park.
Sons of Norway vs. Seal Cove.
Legion vs. I.O.O.F.

December 3

Fish Packers vs. Grotto.
I.O.O.F. vs. Moose.
Musketeers vs. Legion.
O. Emp. Hotel vs. Sons of Norway.
Seal Cove vs. Totem Park.

December 10

Grotto vs. Seal Cove.
Legion vs. Moose.
I.O.O.F. vs Musketeers.
Fish Packers vs. Old Empress.
Sons of Norway vs. Totem Park.

December 17

I.O.O.F. vs. Grotto.
Totem Park vs. Moose.
Totem Park vs. Moose.
Old Empress Hotel vs. Musketeers.
Seal Cove vs. Legion.
Fish Packers vs. Sons of Norway.

CRIBBAGE SCHEDULE

November 23

Swift's vs. Seal Cove.
Elks vs. Musketeers.
I. O. O. F. vs. Moose.
Eagles vs. Prince Rupert Hotel.
Grotto vs. Knights of Columbus.

November 30

Seal Cove vs. Elks.
Musketeers vs. Eagles.
Moose vs. Swift's.
Grotto vs. I. O. O. F.
K. C.'s vs. Prince Rupert Hotel.

December 7

Swift's vs. Prince Rupert Hotel.
Musketeers vs. Grotto.
Moose vs. Seal Cove.
Eagles vs. Elks.
I. O. O. F. vs. K. C.'s.

Canada geese nest farther south than any other North American geese.

The Daily News can be purchased at—
Post Office News Stand, 325 Granville St., Vancouver.
Karl Anderson, Prince George, B.C.
R. W. Riley, Terrace, B.C.
General Store, Anyox.
Smithers Drug Store, Smithers, B.C.

CHICAGO IN TOP PLACE

Tied With New York Rangers For National Hockey League Leadership—One-All Draw

CHICAGO, Nov. 19: — Chicago Black Hawks climbed into the upper berth with New York Rangers in the National Hockey League last night when they played a one-all tie in overtime with the Toronto Maple Leafs. Incidentally, the latter moved into a draw with Montreal Maroons, Detroit Falcons and Boston Bruins for fifth place.

Tunney Jr. and Mother Getting Along Nicely

NEW YORK, Nov. 19:—Mrs. Gene Tunney, wife of the former world's heavyweight boxing champion, and her seven-pound son, who arrived yesterday, were reported from their hospital last night to be doing well.

Hockey Standings

NATIONAL LEAGUE

	W.	D.	L.	F.	A.	P.
N. Y. Rangers	2	0	1	8	3	4
Chicago	1	2	0	4	3	4
N. Y. Americans	1	1	1	6	6	3
Mont. Canadiens	1	1	1	7	7	3
Mont. Maroons	1	0	1	6	6	2
Detroit	1	0	2	4	7	2
Boston	1	0	1	2	4	2
Toronto	0	2	1	3	4	2

1786

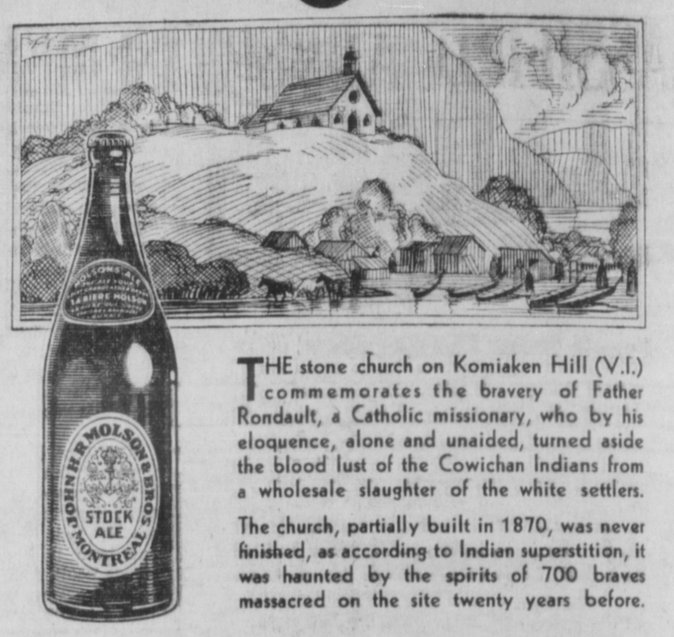

THE stone church on Komiaken Hill (V.I.) commemorates the bravery of Father Rondault, a Catholic missionary, who by his eloquence, alone and unaided, turned aside the blood lust of the Cowichan Indians from a wholesale slaughter of the white settlers.

The church, partially built in 1870, was never finished, as according to Indian superstition, it was haunted by the spirits of 700 braves massacred on the site twenty years before.

MOLSON'S

THE ALE YOUR GREAT GRANDFATHER DRANK

In Dozen and Half-dozen Cartons

1931

M-17-31

This advertisement is not published or displayed by the Liquor Control Board or by the Government of British Columbia.

$1.50 Comfortable Rooms

NEW LOW WINTER RATES
$9.00 Per Week
$30.00 Per Month

Every appointment and service is the very best at most reasonable prices.

Grosvenor *the friendly* Hotel
VANCOUVER, B.C.

Drink More Milk
For Fresh Local Milk
Phone Red 608
DOMINION DAIRY

Prince Rupert DRY DOCK AND SHIPYARD

Operating three Dry Docks
Total capacity 20,000 tons

Shipbuilders and Ship Repairers for Steel and Wood Vessels

Sawmill and Mining Machinery Repaired and Overhauled

Iron and Brass Casting

Electric and Acetylene Welding

50-ton Derrick for Heavy Lifts

PIPE TESTED *by a* RADIO SPECIALIST

10¢, 15¢ and 20¢ packages
—also in ½-pound humidor tins

"My occupation as a radio specialist requires deep concentration. Naturally I get much consolation from my pipe. Unfortunately I have a very sensitive taste—my tongue burns easily and my throat gets sore readily.

About a month ago I tried Turret pipe tobacco. I then and there decided that it was the tobacco I was looking for—a fragrant, cool smoke that did not burn my throat or tongue. Now that I have found a tobacco that I can smoke day in and day out without bad effects, I find it more economical to purchase the half pound tins. I would advise any person who wants REAL PIPE SATISFACTION to try Turret pipe tobacco".

TURRET PIPE TOBACCO

A good, cool smoke *Pipe tested*

Turret fine cut for those who roll their own

The oldest, smoothest, finest Rye Whisky on the shelves.

B.C. 12 YEAR OLD
DOUBLE DISTILLED RYE

$3.50 Rep. Quart

Every drop 12 years old—age, Government guaranteed.

For sale at Vendors, or direct from the Liquor Control Board Mail Order Department, Victoria, B. C.

16-B

This advertisement is not published or displayed by the Liquor Control Board or by the Government of British Columbia.

At Meal Times

WARNING
Imitations of Ovaltine are plentiful. Do not be deceived by something claimed to be "just the same" or "just like" it. There is only one Ovaltine. No other food enjoys such a wide popularity. It is recommended by doctors throughout the world.

HERE'S good advice! Have delicious Ovaltine for your daily beverage. It is a taste of the open country—a concentration of sun-ripened barley, creamy milk, and fresh eggs, delicately flavoured with cocoa, and with all the vitamins present.

It is a scientifically correct food in beverage form—wonderfully nourishing and easily digested. You will find Ovaltine an ideal meal-time and between-meals drink.

Made in a twinkling at home—and at soda fountains downtown.

OVALTINE
TONIC FOOD BEVERAGE
BUILDS UP BRAIN, NERVE AND BODY

At all good stores in 50c, 75c, $1.25 and special family-size $4.50 tins; also served hot or cold at soda fountains.

239