News and Views in Sport World

TWO TEN INNINGS

New York Teams Lost in Close Contests on Saturday

NEW YORK, April 27:—It took 10 innings to settle two Big League games on Saturday, the New York teams losing in both. In the National League, the Phillies took a 4 to 3 victory over the Giants while, in the American League, the Yankees lost 5 to 4 to the lowly Boston Red Sox.

SATURDAY SCORES

National League

Boston 5, Brooklyn 4.
Chicago 8, Pittsburg 3.
Philadelphia 4, New York 3.
Cincinnati-St. Louis, postponed.

American League

Detroit 3, St. Louis 1.
Philadelphia 3, Washington 2.
Boston 5, New York 4.
Chicago-Cleveland, not played.

SUNDAY SCORES

National League

Chicago 3, Cincinnati 1.
Pittsburg 1, St. Louis 0.

American League

Detroit 8, Chicago 4.
New York 7, Washington 9.

Baseball Standings

National League

	W.	L.	Pct.
St. Louis	6	2	.750
Boston	8	3	.727
Chicago	7	3	.700
New York	6	4	.600
Philadelphia	4	5	.444
Pittsburg	4	6	.400
Brooklyn	2	8	.200
Cincinnati	1	7	.125

American League

	W.	L.	Pct.
Cleveland	7	3	.700
New York	7	4	.636
Washington	6	5	.545
Detroit	6	5	.545
Philadelphia	5	5	.500
St. Louis	3	5	.375
Chicago	3	6	.333
Boston	3	7	.300

Normal times are when men feel abused because they must do the work they longed for in bad times.

Largest Glass-Bottomed Boat

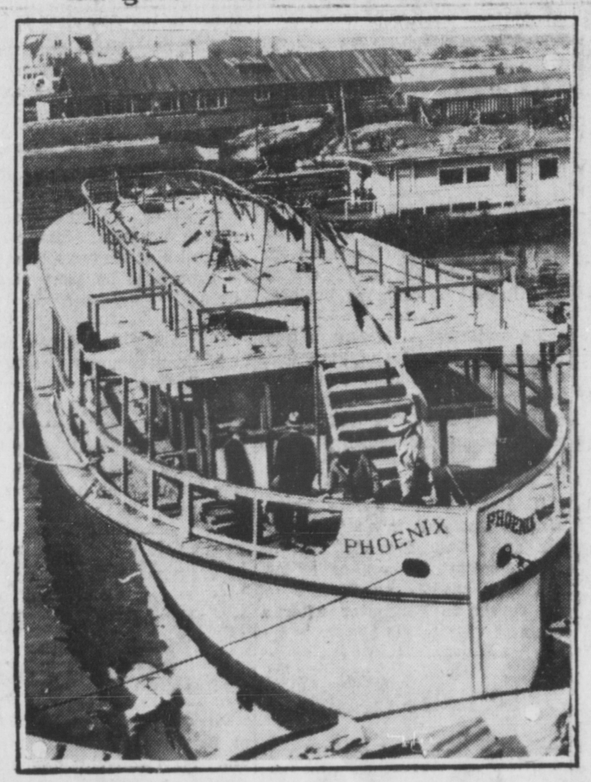

World's largest glass-bottom boat, through crystal keel of which 165 people can see wonders of Cataline's submarine gardens at one time. Boat, which is being launched at Wilmington, Calif., cost one million dollars

TO VISIT SEATTLE

Puget Sound City to Have Bobby Jones Next Month

SEATTLE, April 27.—Bobby Jones, America's great golfer, is expected to play in Seattle next month for a charitable cause. A visit by Jones to Seattle, Portland and Tacoma depends upon whether he will be able to fill his present motion picture engagements in Hollywood in time for him to come north before he proceeds east to fill engagements there.

SOFTBALL STARTING

Season to Be Opened on May 1—Schedule Announced

The Canadian National Recreation Association softball schedule for the first half of the season is as follows:

May 1—Station vs. Dry Dock.
May 5—Dry Dock vs. Roundhouse.
May 8—Roundhouse vs. Station.
May 12—Dry Dock vs. Station.
May 15—Station vs. Roundhouse.
May 19—Roundhouse vs. Drydock.
May 22—Station vs. Drydock.
May 26—Roundhouse vs. Station.
May 29—Drydock vs. Roundhouse.
June 2—Drydock vs. Station.
June 5—Station vs. Roundhouse.
June 9—Roundhouse vs. Drydock.
June 12—Station vs. Drydock.
June 16—Roundhouse vs. Station.
June 19—Drydock v. Roundhouse.
June 23—Drydock vs. Station.
June 26—Station vs. Roundhouse.
June 30—Roundhouse v. Drydock.

REPAIRS AT SALT LAKES

Government Starts Work on Landing and Sidewalk—Fifty-fifty On Lake Floats

A small crew of men started this morning making repairs to the landing float and gangway to the Salt Lake. The same crew will also carry out such repairs as are necessary on the sidewalk leading from landing to lake.

Repairs to the floats, etc., at the Lake itself will, it is understood, be carried out on the former basis of local interest contributing one-half of the cost and the public works department the other one-half.

Golf Season Is Ending Up

General Office I Winner of C.N.R. Cup—City League Finals Are On Tonight

General Office No. 1 has won the cup for the championship of the Canadian National Recreation Association Miniature Golf League. As several of the team's players had left town, Dry Dock lost in the final by default.

Finals in the City Golf league will be played off tonight. Grotto and Northern B.C. Airways will meet to decide the winner of the second half of the season, the winners to play off with Great West, which won the first half, for city honors.

GOLF

April 27

Grotto vs. Gen. Office. Great West vs. Bankers. Flying Corps vs. Acme. Dry Dock vs. 75 Taxi.

CO-OPERATIVE ATTEMPT AT MARKETING FISH IS NOW DEFINITE FAILURE.

(Continued from Page One)

Prosperity A., 13,000, Atlin, 8.2c and 5c.
Southend, 10,500, Royal, 8.1c and 5c.
Mayflower, 4,500, Cold Storage, 8c and 5c.
Toodie, 6,500, and Signal, 12,000, Cold Storage, 8c and 5c.
Cape Spencer, 9,500, Pacific, 8.1c and 5c.
Gibson, 7,500, Cold Storage, 8c and 5c.
Cape Spear, 7,000, Booth, 8.1c and 5c.
Kaien, 14,000, Cold Storage, 8c and 5c.
Dundas, 3,000, Cold Storage, 8.5c and 5c.
J. R., 3,800, Royal, 8.1c and 5c.
Vera Beatrice, 5,000, Cold Storage, 8c and 5c.
Relief, 14,000, Atlin, 8.2c and 5c.
Atli, 9,000, Pacific, 8.3c and 5c.
Fanny F., 6,000, Booth, 8.1c and 5c.
P. Dorreen, 12,000, Atlin, 8.4c and 5c.
Edward Lipsett, 10,000, and Gulvik, 14,000, Cold Storage, 8.3c and 5c.
Pair of Jacks, 7,000, and D. S. T., 7,000, Cold Storage, 8c and 5c.
Rose Spit, 13,000, Atlin, 8.2c and 5c.
Royal III, 7,000, Royal, 8.2c and 5c.
Eric Roy, 9,500, 8.3c and 5c.
Brant, 6,000, Booth, 8.1c and 5c.

The following boats arrived with catches too late for today's auction and will go on the board tomorrow: Margaret I, Tramp, Morris H., Unome and Tahoma.

All the local fish buying companies shipped fresh halibut to the eastern markets today, the regular train for the east being held until 2 o'clock this afternoon so that six express refrigerator cars of fish might be attached to it.

Summer Travel on the Great Lakes

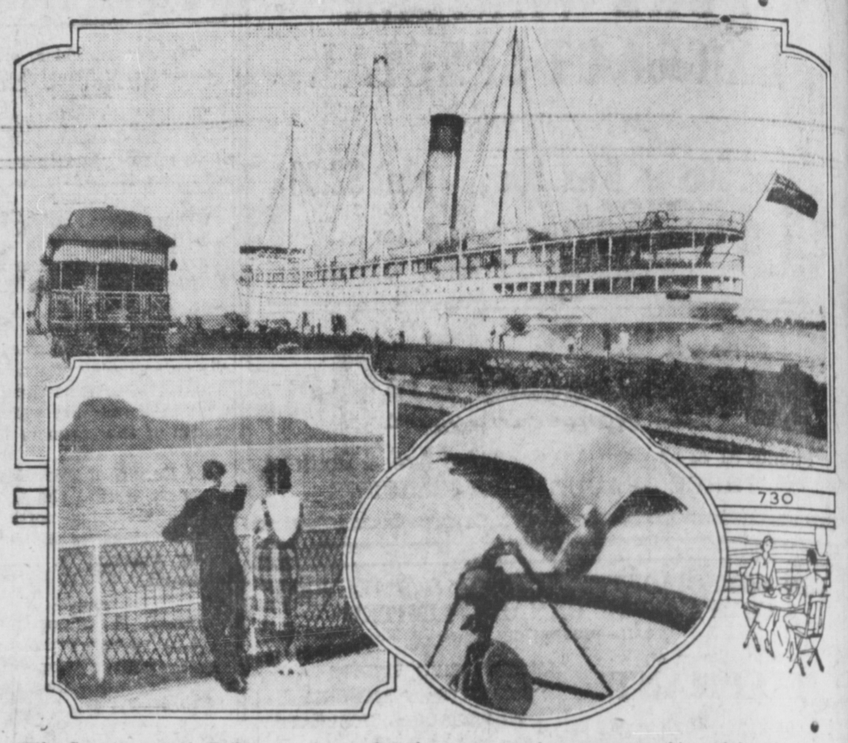

The Canadian Pacific Railway announces that the company's three passenger ships, plying the Great Lakes from Port McNicoll to Fort William, will commence their summer sailing schedules on May 4 from Owen Sound and from Port McNicoll and Fort William on May 23. Thereafter, there will be three sailings weekly, one from Owen Sound to Fort William on Mondays, returning Thursdays and two each Port McNicoll to Fort William Wednesdays and Saturdays and eastbound Fort William to Port McNicoll same days. The announcement opens an alluring vista of attractive trips for the tourist who wishes to combine beauty of scenery with cool travelling under luxurious conditions in the sweltering summer days that are now approaching. These vessels, S.S. Assiniboia, Keewatin and Manitoba, are well appointed boats offering every comfort to travellers and their route is through the Georgian Bay, Lake Huron, the Sault Ste. Marie locks where there is a rise of about 20 feet to Lake Superior which they traverse, and up that vast inland sea to Fort William. The passenger travels about 600 miles, spending 39 hours on the waters of these lakes, often out of sight of land, and getting the beneficial effects of an ocean voyage. Dancing, plenty of space, strolls along promenade decks, cozy cabins, well-appointed dining-saloons, glimpses of ever-changing and beautiful scenes, fit every taste and combine to make up a trip that will linger long in the memory. Travellers who are thinking of a journey across the continent from east to west, or vice-versa will find the trip on the Great Lakes makes a most welcome change in the monotony of rail travel. Lay-out shows Canadian Pacific ship ready to sail from Port McNicoll with passenger train alongside; and passing Thunder Cape, impressive beauty spot on Lake Superior.

The favorite for 70-years

WHEN you buy Corn Starch say *Benson's*—and you are assured satisfaction in your cooking.

It is corn starch in its finest and purest form—and its quality positively cannot be equalled anywhere.

Ask for "*Benson's Prepared Corn*" and don't accept substitutes—others are in yellow packages too but *Benson's* is the genuine *Corn Starch in the yellow package.*

Manufactured by
The CANADA STARCH CO. Limited
MONTREAL

G3

BENSON'S CORN STARCH

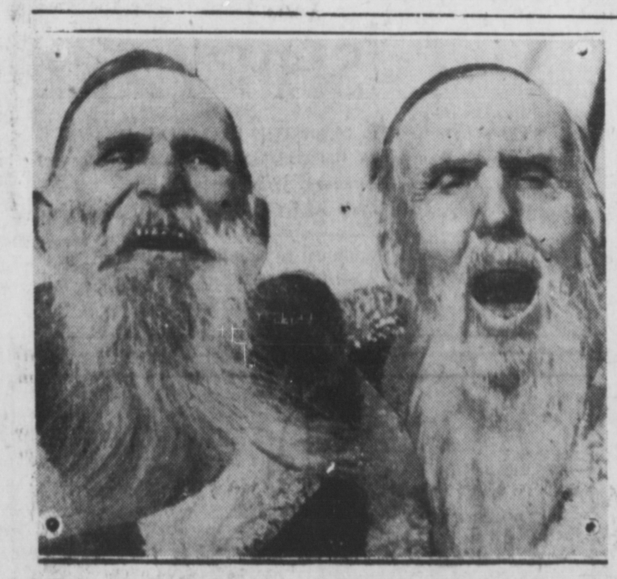

Just a couple of "play-boys" despite their years, are Charley (left) and Milton Handy, brothers, aged 91 and 86 respectively, who have returned to San Francisco after wintering at Hawaii

LOGS TO OCEAN FALLS

In tow of a Vancouver tugboat, a boom of some 700,000 or 800,000 low grade logs left the Big Bay Lumber Co.'s booming grounds here yesterday afternoon for Ocean Falls, where the timber will be consumed in the Pacific Mills pulp and paper mill.

ODDFELLOWS' LODGE ON CHURCH PARADE

The Oddfellows' Lodge had its annual church parade last evening to St. Andrew's Anglican Cathedral. There was quite a large muster of members. Dean J. B. Gibson preached a suitable sermon.

DDD—a sluggish pimply skin needs its tonic action

An active fluid that cleanses the tissues of unsightly impurities. Skin sufferers—give this treatment a test. Soothing, cooling, healing—a remarkable agent.

W. J. McCUTCHEON, DRUGGIST
ORMES LTD.

FOOTBALL SCHEDULE

Junior League to Resume Activities Next Saturday

The Junior Football League met on Saturday evening and completed arrangements for the second half of the season's schedule.

Games will be played on Saturdays and Wednesdays, the Saturday games to begin at 1:30 and the Wednesday evening games at 6:45.

High School, winners of the first half without loss of a point, will be favorites to win the second half but the elementary schools are always sure to put up strenuous opposition and fight to the last kick.

May 2—Borden vs. Booth.
May 6—High vs. Borden.
May 9—Booth vs. High.
May 13—Booth vs. Borden.
May 16—Borden vs. High.
May 20—High vs. Booth.
May 23—Borden vs. Booth.
May 27—High vs. Borden.
May 30—Booth vs. High.

Baseball Scores

PACIFIC COAST LEAGUE
Saturday Games

Seattle 4, Missions 6.
Hollywood 10, Portland 7.
Los Angeles 10-0, Oakland 4-1.

SURROUND BANDITS

Capture of Robbers From Harrison Hot Springs Hotel Believed Imminent

AGASSIZ, April 27:—Three bandits, who blew the safe of the Harrison Hot Springs Hotel at Harrison Lake early this morning and escaped after a gun battle with provincial police officers near Mission, are believed to be surrounded on the road east of Deroche.

The safe crackers obtained $700 from the hotel strong box but failed in their plan to cut off pursuit by dynamiting a bridge between the hotel and Aggasiz. The charge exploded but only a portion of the structure was carried away.

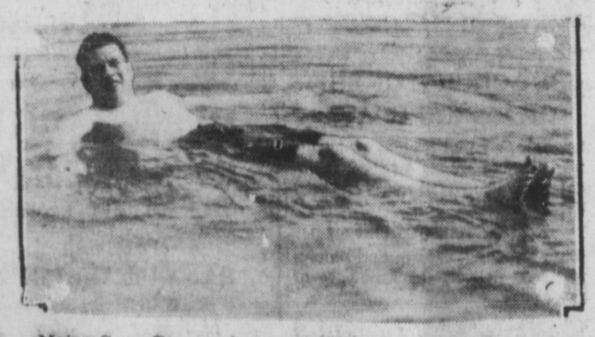

Major Gene Tunney, heavyweight boxing champion of the world, feeling very buoyant on his back in waters of Dead Sea.

The Vital Concern of Every Mother

GREAT care should be exercised to make sure that children do not outgrow their strength; that they grow normally and regularly, body, mind, and muscle developing at the same rate. Growing children need more nourishment than ordinary food supplies. Give your kiddies Ovaltine. It is delicious and supplies in concentrated, correctly balanced and easily digested form, all the nourishing elements essential for healthy growth.

Children enjoy Ovaltine between meals as well as at them. This wonderful food of Nature makes their glass of milk more palatable, more nourishing and much more digestible. Ovaltine builds sturdy bodies, sound nerves and alert minds.

WARNING
There is no substitute for Ovaltine. It is made by an exclusive process from fresh eggs, rich creamy milk and ripe barley malt. Physicians throughout the world recommend it as a perfect food.

'OVALTINE'
TONIC FOOD BEVERAGE
Builds-up Brain, Nerve and Body
Sold at all good stores, in 50c, 75c, $1.25 and special $4.50 family size tins; also served at soda fountains.
A. WANDER LIMITED, London, England, and Peterborough, Canada 208