**Today's Weather**

Prince Rupert—Overcast, calm; barometer 30.20; temperature, 40; sea smooth.

# The Daily News

NORTHERN AND CENTRAL BRITISH COLUMBIA'S NEWSPAPER

**Tomorrow's Tides**

Wednesday, November 11, 1931

| | | |
|---|---|---|
| High | 8:40 a.m. | 17:4 ft. |
| | 20:40 p.m. | 17:6 ft. |
| Low | 1:46 a.m. | 6:1 ft. |
| | 14:20 p.m. | 9:2 ft. |

Vol. XXII., No. 262. PRINCE RUPERT, B.C., TUESDAY, NOVEMBER 10, 1931 PRICE: FIVE CENTS

PARLIAMENTARY LEGISLATIVE LIBRARY 31 Mar 31 BLDGS.

# OBSERVANCE OF ARMISTICE DAY HERE

# SOVIET GOVERNMENT PLANNED FOR CANADA, RED ADMITS

## Prince Rupert Will Pay Tribute To War Dead At Ceremonies

### Long Procession will move from Canadian Legion Hall to Cenotaph Where Citizens Will Honor Memory of Those Who Fell

With the Canadian Legion as the moving spirit, Prince Rupert has made arrangements for a fitting observance of Remembrance Day, the thirteenth anniversary of the signing of the Armistice which brought the Great War to a close. All classes of citizens are expected to join in the ceremonies which will be held in honor of the Glorious Dead of that titanic struggle for world peace and democracy. The principal features of the day's proceedings will be the parade from the Canadian Legion building to the cenotaph and the remembrance service which will be conducted there.

The parade will fall in on the north side of Third Avenue facing the road, the head of the parade falling in opposite the Northern B. C. Power Co.'s store. Units will fall in in the following order:

Boys' Band, under leadership of C. P. Balagno.

Pipers, Pipe Major James Sturgeon.

Naval detachment, under Lieut. L. H. Haworth.

Sea Cadets, under Lieut. Robert Blance.

Canadian Legion, under President William Rance.

Mayor and aldermen.

Toc H., under Chairman A. J. Squire.

Eagles, under President G. A. Hebb.

Moose Legion Band, under direction of Robert Greenfield.

Moose, under Director W. B. McCallum.

Elks, under Exalted Ruler G. C. Mitchell.

Oddfellows, under Noble Grand Norman Moorehouse.

Boy Scouts, under Scoutmaster P. C. Miller.

Girl Guides, under Miss Muriel Brewerton.

I. O. D. E., under Mrs. John Manson, municipal regent.

The parade will be in charge of Major S. D. Johnson M. C. and will move to the cenotaph by way of Third Avenue, Sixth Street and Second Avenue. Each unit commander will be provided with a Boy Scout who will lead each unit to its appointed place at the cenotaph.

After the service at the cenotaph, the parade will fall in on the north side of Second Avenue in the same order and will return to the Canadian Legion Hall by way of Second Avenue, Second Street and Third Avenue.

John Gibson, representing the Navy; Louis Richardson, the Imperial Army; Harold Ponder, the Canadian Army, and James Watt, Highlander, each in uniform, will act as guardians of the stone, standing at each corner with arms reversed.

Continued on page 2

**CANADIAN PACIFIC DECLARES DIVIDEND**

MONTREAL, November 10—Dividend of 1¼ percent on ordinary stock for the quarter ended September 30 was declared yesterday at a meeting of directors of the Canadian Pacific Railway. The dividend is payable December 31.

## 'THEY LIVE!'

(For Remembrance Day)

In that deep hush before the Cenotaph
A thousand hearts as one in homage mute;
Above the Flag, half-lowered upon its staff,
Droops gently in salute.

Adown the loved—the well-remembered street,
We see those straight, young forms in fancy come;
Ringing the march of glad, triumphant feet,
On the long silent stone.

"We will remember them!" Their valor still
Flames as a torch unblown, thro' years of Peace!
Rings out the Last Post sweet and clear and shrill!
Remembrance! Armistice!

—Winnifred O. Brass.

## PATIENT IS HERE

### Operator Robert Quinn Brought to Local Hospital From Desolate Echo Lake

## Good Flight

### Feat is Testimonial to Courage and Skill of Pilot Desmond Murphy

Late yesterday morning, Robert Quinn, operator at Echo Lake Cabin on the Yukon Telegraph trail, 100 miles north of Stewart, lay ill in his lonely cabin and in need of medical attention but facing the prospect of having to spend the winter at that desolate spot for lack of speedy enough transportation to hospital and doctor. Early last evening, scarcely five hours later, he was comfortably ensconced as a patient in the Prince Rupert General Hospital where the necessary care and treatment will be freely accorded.

In that short space of time, the 250 or so mile distance had been spanned and aviation once again demonstrated its necessity and importance in the great and desolate distances of the north country.

It was at 5 o'clock last evening that Pilot Desmond Murphy arrived here in his DeHaviland Gypsy Moth seaplane of the Northern British Columbia Airways with the patient on board. During the day Murphy had flown north from Stewart, a distance of 100 miles, to Eight-Mile Lake, where the patient was picked up, back to Stewart and on here.

It was possibly the most difficult flight that Pilot Murphy has accomplished since he started flying out of here several months ago for the local company. There was not a little risk in making a trip so far inland at this time of year when ice is rapidly forming on the lakes of the northern interior, to say nothing of flying many miles overland with no emergency landing places available should the plane have been forced down.

The feat was no small testimonial to the skill and courage of the local pilot.

Quinn is suffering from severe stomach trouble and an operation may be necessary.

### Vancouver Wheat Down

VANCOUVER, Nov. 10: — Wheat was quoted at 67⅝c on the local exchange today.

## Will Honor War Dead

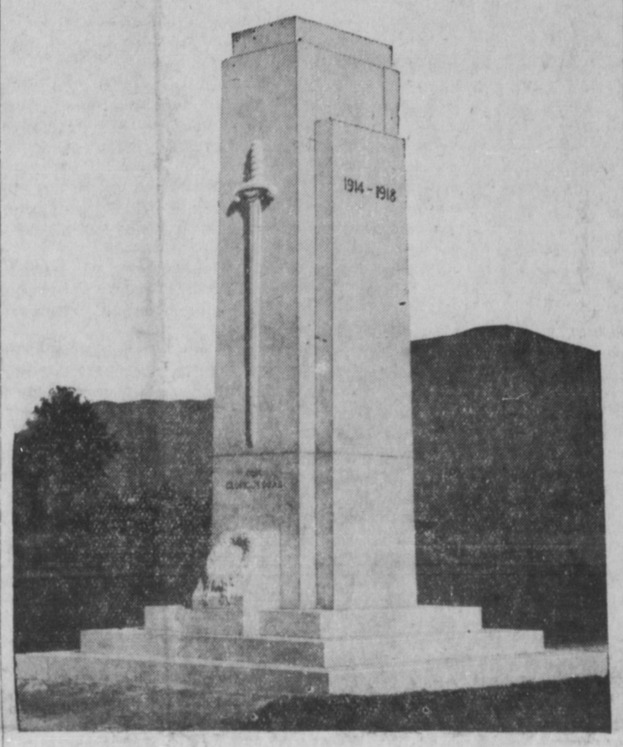


Prince Rupert Cenotaph, where Remembrance Day ceremonies will centre

## ACTIVITY IN STOCK

### Local People Bought Yesterday as They Had Not Done Since Slump Two Years Ago

Yesterday was marked with keen revival of stock trading in Prince Rupert, due to the boom of the past few days in practically all issues. All day one local brokerage house resembled a miniature stock exchange as local speculators placed their orders. This particular office was busy from 9 a.m. through to 9:30 p.m. taking buying orders which amounted to thousands of dollars.

It was buying activity such as had not been seen here since the slump of two years ago. Eastern industrials and wheat were among the popular buys.

### NO PAPER TOMORROW

So that the staff may join in the Remembrance Day ceremonies there will be no issue of the Daily News tomorrow. The next regular edition will appear on Thursday afternoon.

## KILLED IN LANDSLIDE

### Six Men Lost Their Lives in Excavation Near Pierreville, Que., Last Night

PIERREVILLE, Que., Nov. 10:—Five men lost their lives when they were buried under a landslide on an excavation work near here last night.

**LORD ASHFIELD IS ON RAILWAY PROBE**

LONDON, Nov. 10:—Lord Ashfield, chairman of the London Underground Electric Railways, today accepted the invitation of Premier R. B. Bennett of Canada to become a member of the commission which will investigate the Canadian railway and transport system. He leaves for Canada next week.

## Tom Ewen, One Of Nine Communists On Trial, Testifies In Toronto

### In Event of War Between This Country and Russia, Party Members Were Taught They Should Always Be Loyal to Soviet

TORONTO, Nov. 10:—Testifying yesterday, Tom Ewen, one of nine Communists on trial here on charges of conspiracy, sedition and unlawful assembly, told the court that the Communist party ultimately aimed to establish a Soviet government in Canada. In the event of war between Canada and Russia, Ewen said that members of the Communist party were taught loyalty to the Soviet no matter who was the aggressor.

## PARLIAMENT IS OPENED

### Scenes of Splendor Marked Inauguration of New Session at Westminster Today

## Throne Speech

### Premier MacDonald Expresses Resolve to Meet Problems Facing Country

LONDON, Nov. 10:—The King opened Parliament today amid scenes of splendor. "My people have given you an emphatic mandate," the King said in his speech from the throne, "and we expect you to achieve success."

Premier MacDonald, during the debate which followed, said that the government had asked for an open mandate to face and solve the problems of currency, credit, balance of trade and budget and that work had to be done.

## England Accepts Conference Bid

LONDON, Nov. 10:—Premier J. Ramsay MacDonald last night stated that the national government intended to accept the invitation of the Canadian governmen for an Imperial economic conference to be held in Ottawa. It will probably be held next July.

## Budget Reduced By $350,000,000

WASHINGTON, D.C., Nov. 10:—President Hoover has made it known that $350,000,000 had been lopped off the budget estimate for the year. No details were given of the cut which is being taken in view of the increasing governmental deficit.

### Grain Moving Freely To Prince Rupert Now

Forty-four carloads of grain arrived since yesterday for the Alberta Wheat Pool's local elevator, Fifty carloads more are expected tomorrow. This morning there were 200 cars on the territory bound for here with 100 loaded on the prairies for delivery to the local house.

## WORK FOR ALL MEN

### City Taking Care of Those Qualified For Relief Employment

## Engineer Reports

### Says That Municipality is Getting Good Value

The city engineer informed the city council last night that, by Thursday of this week, he expected to have placed at work on municipal relief undertakings all men qualified for such work who had made application by tonight. Mr. Good stated that there were between 240 and 250 men now on the list.

In giving relief work, the city engineer explained that he insisted on two principal qualifications—first, that the men should be registered as unemployed and in need of work and, second, that they are the support of one or more dependents actually living in the city, men having their dependents elsewhere than here being classed for the purposes of relief work as single men. Absolutely no discrimination was allowed in connection with the giving of work, the engineer declared.

In answer to questions, Mr. Good stated that, with very few exceptions, men who had started on relief work were sticking at it. "Furthermore," declared Mr. Good, "ninety-five per cent of them are giving more than value for the wages they receive."

## Prince of Wales to Attend Olympiad In Los Angeles

LONDON, Nov. 10:—The Prince of Wales has intimated his intention of going to America to attend the Olympic Games in Los Angeles next summer.

This afternoon's train, due from the East at 3:30, was reported this morning to be on time.

**NOTICE**

Wednesday, Armistice Day, all stores will close all day. Stores close today at 6 p.m. Open all day Thursday.

RETAIL MERCHANTS ASSOCIATION

## Fishermen Disapprove of Howe Plans Regarding Arbitration; Convention is in Session Here

The Northern British Columbia Salmon Fishermen's Association, in annual convention here on Monday, strongly disapproved of the actions of Hon. S. L. Howe, commissioner of fisheries for the province, in connection with the arbitration on the matter of sockeye salmon prices.

The association dealt with a number of other matters of more or less local interest to the fisheries. A number of resolutions were passed.

Permission to use the government radiophone at Langara Island light for commercial and emergency purposes of the North Island fishermen is being asked. As the radiophone is situated on the opposite end of the island from fishing camps, it is also being asked that a line be strung across the island in order to connect the camp with the phone at the light. It was pointed out that there is a summer population at Langara Island of about 300 persons for whom there is at present no direct means of communication with the outside world.

The proper governmental department is to be approached with the request that complete first aid equipment be installed at the North Island fishing camp.

A breakwater at Seven-Mile Point near Massett with a light on the end of it is again being requested. The placing of a lightship in place of the present buoy at Rose Spit is being asked and the placing of another light on the south end of Overfall Shoal is also being requested.

The city will be approached with a view to having the installation of light on the dark road between the dry dock and the new fishermen's floats where at present there is no light whatever.

The convention passed a resolution expressing appreciation to the city council for its assistance in having lights installed on the new floats. Particular thanks will be extended by the fishermen to the council for having voluntarily installed a free telephone on the floats.

## Senator Robertson Agrees To Continuation For While Of British Columbia Work

OTTAWA, Nov. 10:—An understanding has been reached between Senator Gideon D. Robertson, federal minister of labor, and Hon. R. W. Bruhn, British Columbia minister of public works, which, if approved by the Dominion cabinet, will permit the British Columbia highway program of unemployment relief to continue "to a reasonable extent" for a further period of about four months.

Mr. Bruhn stayed behind in Ottawa, after Hon. J. W. Jones, British Columbia minister of finance, had failed in his endeavors recently, to plead with the federal government for a continuation of support for the B.C. program.