Germany's Coasting Team Had Narrow Escape

On trial run, Germany's bobsled team shot over the wall of the Olympic course, hitting a tree. pilot Zahn suffered a fractured arm.

SPORTS

MEETING ON BASKETBALL

Sons of Canada to Replace 32 Taxi in Senior Division—Intermediate Game Third on Program

Three-Two Taxi team will not be playing further this season in the Senior Basketball League here but a team bearing the name of Sons of Canada will take its place. This team will be comprised of Doug Stalker, Bill Wrathall, Ernie Ratchford, Art Phillips, Benny Wendle and Jimmy Currie.

At a meeting of the executive of the Prince Rupert Basketball Association last evening, it was decided that the intermediate game in future should be played third instead of second on each evening's hoop program.

BASKETBALL AT VANARSDOL

VANARSDOL, Feb. 11:—In an exhibition game here last Friday night the Vanarsdol basketball team entirely outclassed the visiting Kitsumkalum High School team of Terrace, when they defeated them by a score of 40-14.

The visitors played a good game but were handicapped by a strange floor. The High School did not get enough credit for their playing. Their outstanding player, Dudley Little, was unable to play in the game owing to his foot being injured in a recent practice game.

Line-ups were:

High School—McLeod (8), Johnstone (4), McKenney, Kerr, Olsen (2).

Vanarsdol—Feak (18), Burton (16), Bennett (2), Mason, Gray (4)

BUY CANADIAN GROWN
Sweet Pea Seeds
Varieties and quality the WORLD'S BEST
Also up-to-date selection of DAHLIAS—Including all the latest types. Write for our Free Catalogue
CROSLAND BROS.
DUNCAN, B.C.

Hotel Arrivals

New Royal Hotel
THE HOTEL WORTH WHILE
Hot & Cold water: Steam Heat
75c. PER DAY AND UP
J. Zarelli
Telephone 281

SPORT CHAT

Skiing has been one of the most popular outdoor sports for residents of Alice Arm this winter and the abundance of snow has been taken full advantage of. Some good trips have been made but the record of the winter was established last week when Gunnar Fiva skiied to the Toric Mine on Thursday, a distance of nineteen miles. The return trip on the same day took five hour's time.

Bob Trapp, veteran defence star of the Tulsa club of the American Hockey League, and Burr Williams, young St. Louis defence player of the same circuit, have jumped their clubs and left for Chicago to join the Chicago Black Hawks of the National League. It was learned that both players were given substantial increases in salary over what they were receiving from the American League clubs.

CRIBBAGE SCHEDULE

February 15

Musketeers vs. Elks.
Moose vs. I. O. O. F.
P. R. Hotel vs. Eagles.
K. C. vs. Grotto.
Seal Cove vs. Swifts.

JEWELERS WIN AGAIN

Defeat Hawks 951 to 858 in Junior Billiard League Fixture

Last Monday night's Junior Billiard League fixture between Jewelers and Hawks was completed last evening, the Jewelers emerging victors by an aggregate score of 951 to 858. In the final two games last evening results were as follows:

John Bulger (Jewelers), 166; John May (Hawks), 200.

Johnny Saunders, 200; Roy Wicks, 131.

The league standing for the second half of the season to date is as follows:

	G.	Ttl.	Av.
Jewelers	6	5588	931
Empress	4	3610	903
Hawks	6	5264	877
League of Nations	4	3471	868

BILLIARD SCHEDULE

Feb. 11—Hawks vs. Empress.
Feb. 15—L. of N. vs. Hawks.
Feb. 18—Empress vs. Jewelers.
Feb. 22—Hawks vs. L. of N.
Feb. 25—Jewelers vs. Empress.
Mar. 1—Empress vs. L. of N.
Mar. 4—Hawks vs. Jewelers.
Mar. 8—L. of N. vs. Hawks.

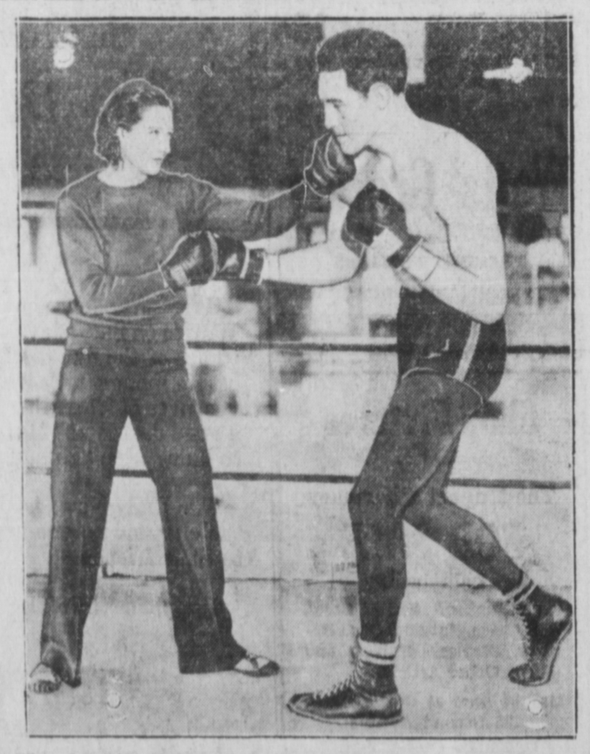

When his wife lends a hand it's a left to the jaw. Mrs. Max Baer is a handy sparing partner for husband, the California slugger, shown training for his fight with King Levinsky.

FIRE, SMOKE and WATER SALE!

Continues at the B. C. CLOTHIERS LTD., Third Avenue. Come to the

Greatest Money-Saving Event of the Year
$15,000.00 of High-Grade Merchandise

must be sold. It will pay you to stock up for your spring and summer needs

Overcoats
Men's High Grade Overcoats, all colors and latest styles, $27.50, $29.00, $30.00, selling now for **$10.00 & $12.50**

Caps
Boys' Caps at **59c**
Men's Dress Caps at **95c**

Gloves
Canvas Gloves pair **10c**

Hats
A large assortment of fine Dress Hats, reg. $4.00 & $5.00, now **$1.50**

Pants
Pants, reg. $3.00 now **$1.45**
Men's Fine Dress Pants, $7.50, $6.50, at **$3 95**

Sweaters
Wool Sweaters heavy reg. $4.50, now **$1.95**
All Wool Heavy Black Sweaters reg. $7.75 now **$4.50**
Silk & Wool Sweaters reg. $6.50, at **$3.45**
$5.00 & $6.00 All wool Sweaters, now ... **$2.95**

Suits
Men's Suits of the finest material and very nice patterns, selling now at **$7.50**
and $9.00, $10.00, $12.50, $15.00
(Wonderful buy!)

Sox
Wool Sox pair **20c**
Monarch Dress Sox pair **30c**
Men's Dress Sox pair **20c**

Shirts
Tooke and Arrow Shirts, selling now less than Half Price
Broadcloth Shirts, collars attached, at **90c**

Underwear
Ribbed All Wool Underwear, reg. $1.50 now **75c**
Men's Combinations at **95c**
Turnbull's Cee Tee Underwear reg. $4.00, now per garment **$1.75**

Boots and Shoes
Hundreds of Men's Boots and Shoes less than half-price
Boys' All Solid Leather Boots .. **$1.95**
Men's Oxfords reg. $5.50, now ... **$2.75**

Gum Boots
Gum Boots reg. $7.50, now ... **$4.25**

B.C. CLOTHIERS, Ltd. Third Ave. W. Prince Rupert

NUNS SAFE BACK HOME

Canadian Sisters Never Really Captured In China But Had Narrow Escape

PEMBROKE, Ont., Feb. 11—In despatches from China some months ago it was said that two nuns had been captured by bandits. These two Canadian sisters of the church are now safely back in Canada, having arrived by the "Empress of Japan" recently. They were never really "captured," but they had a narrow escape.

They were fleeing from a city in Southern China, in a boat propelled by a Chinese boatmen. One afternoon he took them to a secluded part of the river and told them to stay till he came back as he had business in the vicinity. They calmly spent the afternoon reading and sewing. Much later he returned and somewhat sourly deposited them at their haven. Afterwards they learned that all that day he had been negotiating with bandits for their capture and future ransom. The bandits may have feared annoying complications or they may not have been in exactly the right mood, or the boatman may have valued his cargo too high. But anyway it was all off.

Whist Schedule

February 11

I.O.O.F. vs. Legion.
Seal Cove vs. Sons of Norway
Totem Park vs. Musketeers.
Fish Packers vs. Moose.
Empress vs. Grotto.

British Consols

"A Cigarette for Every Taste"

In the BLUE package (WITH CARD PICTURES)
The original British Consols which created a new standard of taste and quality.

In the GREEN package (NO CARD PICTURES)
EXPORT - Milder and made from only finest selected imported Virginia tobaccos.

50