THE DAILY NEWS.

PRINCE RUPERT - BRITISH COLUMBIA

Published Every Afternoon, Except Sunday, by Prince Rupert Daily News, Limited, Third Avenue

H. F. PULLEN - - - Managing-Editor

SUBSCRIPTION RATES

City delivery, by mail or carrier, yearly period, paid in advance	5.00
For lesser periods, paid in advance, per week	10c
By mail to all parts of Northern and Central British Columbia, paid in advance for yearly period	3.00
By mail to all other parts of British Columbia, the British Empire and United States, paid in advance, per year	$6.00
By mail to all other countries, per year	6.00

ADVERTISING RATES

Classified advertising, per insertion, per word	.02
Local readers, per insertion, per line	25

Member of Audit Bureau of Circulations

DAILY EDITION Tuesday, June 28, 1932

ROAD IS PAYING AGAIN

A dispatch from Montreal today states that the Canadian National Railway is making a reasonable profit on operating expenses although possibly not sufficient to meet the interest that must be paid on outstanding bonds. In any event the policy of retrenchment enables the road to carry on and a little more than pay its way.

The policy of intense retrenchment has been very hard on many eemployees who have suffered large reductions of wages or in some cases have lost their positions. Such retrenchment seems to have been necessary, however, in view of the criticism which has been levelled against the management of the road, particularly by members and supporters of the present government. Unfortunately retrenchment on the railway has accentuated the unemployment situation which has resulted in many men having to go on relief and being kept by the government so that while the railway saved money it is not all saving to the country.

PLENTY OF CONFERENCES

A number of conferences are being held with the view of improving general world conditions. While some of these conferences may seem to fail, the seeming failure is sometimes a great gain. It is necessary that the viewpoint of each nation be expressed and that people of each country learn the viewpoints of those from whom they differ. The varying opinions eventually will be clarified and an agreement reached which will be mutually beneficial.

The Fish which made Prince Rupert Famous

"Rupert Brand"
SMOKED
BLACK COD

Prepared Daily By
Canadian Fish & Cold Storage Co., Ltd.
PRINCE RUPERT, B.C.

GOOD GOLD MAYFLOWER

Owners Optimistic Regarding Future of Property—Other Mines Are Busy

STEWART, June 28: — Recent samples taken from the Mayflower group and assayed by W. E. Younkin of Stewart show consistent gold values over widths of from six inches to two feet and the owners are very optimistic regarding the future of the property. The property adjoins the Dunwell mine on the north side of Glacier Creek.

Under the direction of Clay Porter, the locator and owner of the Porter-Idaho, the Argentine syndicate has resumed work for the season. A pack train of 17 head is being taken in by Messrs. Rennie & Young on Monday, June 27. Mr. Porter hopes to do considerable work on the property which is one of the most promising in the district.

Samples taken from the Mayflower gave assays as follows:

No. 1—Foot wall shaft cut, 6 inches ore, gold, $8.00, silver, 5 oz.

No. 2—Centre of vein, 12 inches ore, gold, $8.50; silver, 8 oz.

No. 3—Hanging wall, 2 feet ore, gold, $8; silver, 2 oz.

No. 4—Dump No. 2 cut, gold, $4; silver, 9 oz.

No. 5—Left side cut, No. 2, 15 inches ore, gold, $8; silver, 10 oz.

No. 6—Cut No. 3 dump, gold, $8; silver, 4.7 oz.

No. 7—From dump at shaft, gold, $9; silver, 4.7 oz.

No. 8—From dump at shaft, gold, $4; silver, 3.2 oz.

No. 9—In draft hanging wall, 18 inches ore, gold, $8; silver, 3.1 oz.

No. 10—Special, gold, $20; silver, 7.3 oz.

Silverado Active

On the Silverado J. J. Haahti is busy with a crew of about seven men getting out high-grade ore. It is reported that he intends to ship about one hundred tons. This property was under option to the Premier Gold Mining Co. who relinquished it some time ago.

So soon as the trail is in shape to transport supplies by pack train, J. Hovland intends to resume work on the Unicorn property.

PREMIER IS VERY STRONG

Stock Shows Upward Trend in Vancouver Market—Future is Discussed

Premier Gold has been showing marked strength on the Vancouver Stock Exchange recently. Following the annual meeting of the company, when the usual rather bearish statement by the board of directors was made, the stock slumped and kept low for some time since. News from the mine, however, indicates continued activity there with full crews in operation and production showing an increase. Assurance was also given recently by the mine manager that production would be going on many years from now.

In brokerage circles the argument is being advanced that such an up-to-date and recently rebuilt plant as exists at Premier will not be allowed to sink into idleness. There is other gold-bearing ore in the immediate neighborhood and, even if four or five years hence the present Premier were to become depleted, new properties would certainly be acquired to keep the plant in operation. No capable directorate would allow operations to cease for lack of new ore which is available in plenty just at its door.

News of The Sport World

Out At First On A Single

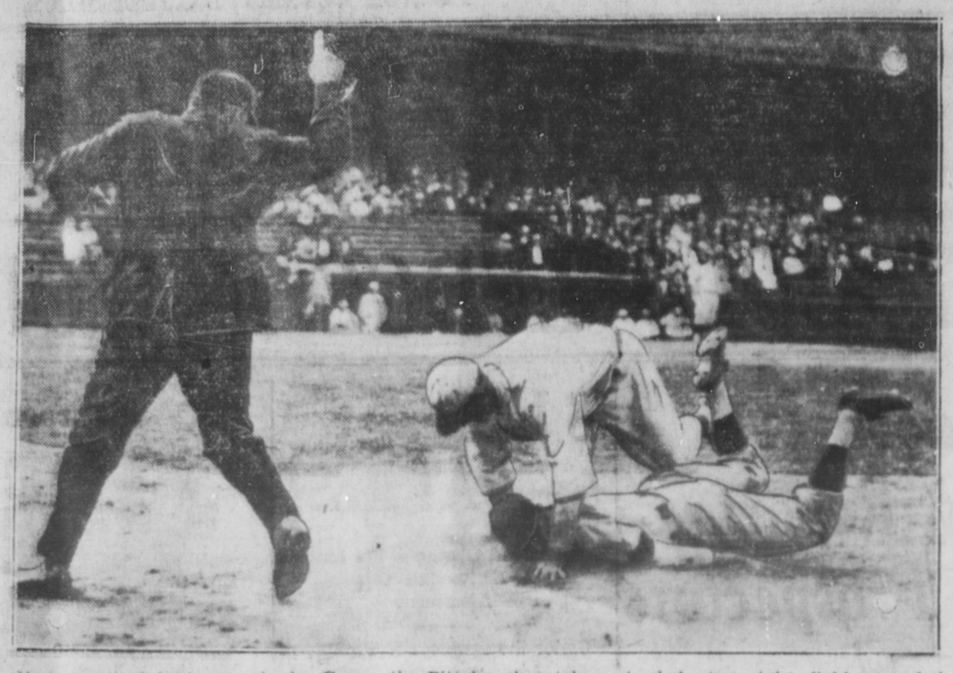

He was out at first on a single. Grace, the Pittsburgh catcher, singled to right field, rounded first, ran back, but was nabbe as he slid for the sack. First bas man Hurst put him out.

CUBS DROP TO THIRD

Defeated By St. Louis Cardinals in Only National League Game Monday—A's Move Up

ST. LOUIS, June 28.—The Chicago Cubs dropped into third place in the National League standing yesterday by losing to the world champion St. Louis Cardinals in the only National League game of the day.

In the American League, the Philadelphia Athletics took both ends of a double-header from the lowly Boston Red Sox and moved back into third place ahead of the Detroit Tigers who defeated Chicago White Sox in the one scheduled game.

Yesterday's Big League scores:

American League

Boston 8-4, Philadelphia 15-9.
Detroit 9, Chicago 3.

National League

Chicago 1, St. Louis 4.
Only games yesterday.

Baseball Standings

National League

	W.	L.	Pct.
Pittsburg	33	27	.550
Chicago	35	30	.538
Boston	36	30	.545
Philadelphia	36	34	.514
Brooklyn	33	34	.493
St. Louis	30	31	.492
New York	26	32	.467
Cincinnati	30	43	.411

American League

	W.	L.	Pct.
New York	45	19	.703
Washington	38	28	.576
Philadelphia	39	30	.565
Detroit	39	28	.563
Cleveland	36	31	.536
St. Louis	33	32	.508
Chicago	23	41	.359
Boston	12	53	.185

SOFTBALL

June 28—Station vs. R.C.N.V.R.

R. H. Cathro of Anyox is paying a brief visit to the city, having arrived on the Catala this morning from the smelter town.

Made Good Time

Living up to advance notices, Jose Zabala, Argentina, won 15-mile National A. A. U. derby in 1.[illegible]37 4-10, three minutes under the old record.

French Woman Beats Nuthall

Mrs. Rene Mathieu Defeated British Star in Championship Play at Wimbledon Yesterday

WIMBLEDON, England, June 28—Mrs. Rene Mathieu of France defeated Miss Betty Nuthall of England 6-0, 6-3 in the quarter-final of British women's championship tennis play yesterday.

NAVY WON SOFTBALL

United States Sailors Defeat Team From C. N. R. A. League Here

A softball team from the United States destroyers Crowninshield and Trever defeated an all-star team from the Canadian National Recreation Association's Softball League Sunday night by a score of 7 to 6. The sailors made six runs in the third inning and one in the ninth. The C. N. R. made three in the third, one in the fourth and two in the sixth.

Lacrosse For Dominion Day

Prince Rupert and Aiyansh to Play On Friday

Box lacrosse will be shown on July 1 in a game between Prince Rupert and Natives of Aiyansh. The shortened field now used in this game makes lacrosse hockey-fast. This game has been adopted all over Canada and meets with the approval of fans who are turning out in large numbers.

The Natives came to town Saturday and had a work-out. Several local railbirds were interested spectators at the workout and were unanimous in declaring that for thrills it had it all over other sports.

BASEBALL

July 1—S. O. C. vs. Empress.
July 4—Elks vs. S. O. C.
July 8—Elks vs. Empress.
July 11—Empress vs. S. O. C.
July 15—S. O. C. vs. Elks.

FOOTBALL

REGIMENT vs. MERCHANTS
TONIGHT, 6:30

ELKS DEFEAT HOTELMEN

Empress Loses Fourth Straight in City Baseball League—Score 11 to 5 Against Them

Elks defeated Empress 11 to 5 in last night's City League baseball fixture. The game was featured by heavy hitting with the Lodgemen collecting a dozen safe bingles while the losers made 10. It is the fourth straight defeat which the Hotelmen have suffered after having started out like world beaters and winning their first four starts. Their team was weakened by injuries last night, Gurvich still being out of the game with a sore leg while Windle played with a sore ankle. He drove one ball to deep centre which might have been a home run had he been able to do more than crawl around the sacks. As it was he pulled up at second.

Both teams put up one of the poorest exhibitions of base running which has been seen this year. Both Stalker and Farquhar were caught flat-footed attempting to steal home.

Sons of Canada are now a full game in front of Empress with Elks just one game behind the Hotelmen.

The Box Score

EMPRESS—	AB	R	H	PO	A	E
Kenny 3b.	4	1	1	1	1	[illegible]
Nelson c.	4	0	1	7	1	[illegible]
Fong ss.	4	1	0	0	1	[illegible]
D. Stalker lf.	3	0	2	0	0	[illegible]
Commons p., rf.	4	0	1	0	1	[illegible]
Douglas cf.	4	1	1	2	0	[illegible]
Clanton 2b.	3	0	0	0	4	[illegible]
Walsh rf., p.	3	2	2	0	3	[illegible]
Windle 1b.	3	0	2	8	0	[illegible]
Totals	32	5	10	18	11	[illegible]

ELKS—	AB	R	H	PO	A	E
Farquhar cf.	3	1	1	0	0	[illegible]
Barry 1b.	4	1	3	3	0	[illegible]
A. Mitchell ss.	3	1	2	0	1	[illegible]
Chenoski p.	4	2	0	1	1	[illegible]
G. Mitchell 2b.	3	1	0	2	1	[illegible]
Menzie 3b.	3	2	2	0	1	[illegible]
Arseneau lf.	4	1	1	3	0	[illegible]
Raby rf.	4	0	2	1	0	[illegible]
Dingwell c.	4	2	1	11	1	[illegible]
Stone cf.	1	0	0	0	1	[illegible]
Totals	33	11	12	21	6	[illegible]

Empress 2 1 0 0 0 2 0—5
Elks 0 6 0 2 1 2 x—11

Summary—Stolen bases, Nelson, Fong, Walsh, Windle, Farquhar, Chenoski (2), Arseneau, Raby (2), Dingwell; 2-base hit, Stalker, Windle, A. Mitchell, Menzie; base on balls off Chenoski (1), Commons (3); struck out by Chenoski (8), Commons (3), Walsh (1); left on base, Empress (7), Elks (7); losing pitcher, Commons; passed ball, Dingwell (4); wild pitch, Walsh (1); time of game, 1:30; umpires, Lamble and Smith.

BIG SIX STANDING

	G.	AB.	R.	H.	Pct.
Windle (Em.)	8	30	10	12	.400
Menzie (E.)	5	18	4	7	.388
Farquhar (E.)	7	24	5	9	.375
Nelson (Em.)	7	30	4	11	.367
D. Stalker (Em.)	8	31	5	11	.36[illegible]
Lamble (S.O.C.)	7	23	5	8	.34[illegible]
A. Mitchell (E.)	7	23	4	8	.34[illegible]

Revised Schedule Of Intermediate Baseball League

June 29 — Young Empress vs. Young Elks.

July 3—Young Elks vs. Young Sons of Canada.

July 6—Young Sons of Canada vs. Young Empress.

July 10 — Young Empress vs. Young Elks.

July 13—Young Elks vs. Young Sons of Canada.

The following is the scale of charges made for reading notices.

Marriage and Engagement announcement $2.

Birth Notices 50c.

Funeral Notices $1.

Cards of Thanks.

Funeral Flowers 10c. per name.

"TILLIE THE TOILER"

The Latest Racket

—By Westover.