SAYS MISS LILLIAN LOUGHTON, *Dietitian and Cookery Expert of the Canadian Magazine*

MAGIC

—costs not quite ¼ of a cent more per baking than the cheapest inferior baking powders. Why not use this fine-quality baking powder and be sure of satisfactory results?

"CONTAINS NO ALUM." This statement on every tin is your guarantee that Magic Baking Powder is free from alum or any harmful ingredient.

Made in Canada

Week-End

CANDY SPECIAL

Maraschino Cherries

— or —

Fruits in Creams

Per box 49c

JERGENS SOAPS

Introductory Offer

4 Cakes for 25c

COLGATES RAPID SHAVING CREAM

Regular 35c Tube

Special at 25c

Ormes Ltd.

The Pioneer Druggists

The Rexall Store Phones: 81 & 82

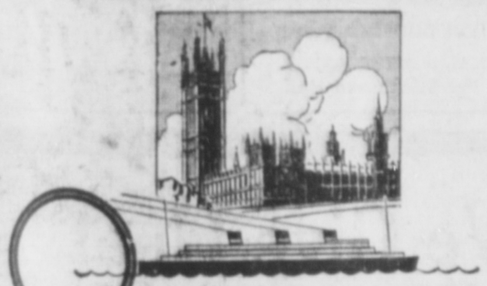

OLD COUNTRY BOOKINGS

for Transportation - Passports - Hotels - Baggage, etc.

enquire For Information, call or write:

City Ticket Office, 528 3rd Ave.

Prince Rupert, B.C. V-117-55

CANADIAN NATIONAL

UNION STEAMSHIPS LIMITED

Steamers leave Prince Rupert for Vancouver:—

T.S.S. CATALA EVERY TUESDAY, 1:30 P.M.
Due Vancouver Thursday p.m.

T.S.S. CARDENA EVERY FRIDAY MIDNIGHT.
Due Vancouver Monday a.m.

Weekly sailings to Port Simpson, Alice Arm, Anyox, Stewart and Naas

Further information regarding all sailings and tickets at —
Prince Rupert Agency: Second Avenue. Phone 568

CANADIAN PACIFIC

Steamers leave Prince Rupert for Vancouver via Ocean Falls and Way Ports:

Princess Adelaide, Fridays 10:00 p.m.

For VANCOUVER: direct:
Princess Louise, Oct. 12, 21; Princess Norah, Oct. 30

For KETCHIKAN, WRANGELL, JUNEAU and SKAGWAY.
Princes Louise, Oct. 16, 25; Princess Norah, Nov. 3

For Reservations and Information
W. L. COATES, General Agent, Prince Rupert, B.C.

LOCAL NEWS NOTES

Just arrived carload of Hinton Coal. Central Hotel. 237

Big selection of dresses, coats, hats and berets just arrived. Demers. 225

Mrs Pete Liland left on last night's train for Rochester, Minnesota, where she will take treatment at Mayo Clinic.

A charge against William Hayner of driving to the common danger was dismissed by Magistrate McClymont in city police court this morning.

J. Armstrong of the provincial public works department from Victoria left on Friday night's train for Prince George after a brief stay in the city.

H. V. Grayston of Digby Island, who went south recently with his wife who is ill, returned to the city from Vancouver on the Catala Sunday night.

The Twenty Years Ago column of a recent Vancouver Sun recalls the marriage of Miss Dora Mary Russform of Oxford, England, to Charles Baker of Stewart in St. George's Church at Vancouver.

The regular weekly luncheon of the Prince Rupert Gyro Club in the Boston Cafe today consisted of a business session. President T. W. Brown was in the chair and there was a fair attendance of members.

Frank Poe and daughter of Evanston, Illinois, who have been spending the summer at Lakelse Lake arrived in the city on Saturday night's train from the interior and left by last night's train for their home in the East.

The name of Rev. H. T. Allen, B. A., B.D., formerly pastor of the United Church at Terrace but now holding a similar position at Cumberland, has been submitted to the Council of Nine at Vancouver as a C.C.F. candidate for Comox.

Suffering from a badly infected leg, young Miss Ruby Franks of Terrace was brought to the city on Saturday night's train from the interior for admission to the Prince Rupert General Hospital where she was reported this morning to be doing as well as could be expected.

Rev. W. D. Grant Hollingworth, pastor of First Presbyterian Church, sailed this afternoon on the Catala for Vancouver where he will attend meetings of the Synod of British Columbia. He expects to return to the city towards the end of next week.

Union steamer Catala, Capt. A. E. Dickson, arrived in port at 8:30 Sunday evening from Vancouver and waypoints and sailed at 10 p. m. for Anyox, Stewart and other northern points whence she returned at 11:40 this morning and sailed at 1:30 p.m. for the south.

Jones' Family MEAT MARKET

Phone 957	Phone 957
Shoulder Pork— 4 lbs.	50c
Pork Chops— 2 lbs.	35c
Veal Chops— 2 lbs.	35c
Lamb Chops— 2 lbs.	35c
Sirloin Steak— 2 lbs.	35c
T-Bone Roast— per lb.	15c
Rump Roast— 4 lbs.	50c
Pot Roast— 4 lbs.	35c
Round Steak— per lb.	15c
Hamberger Steak— 3 lbs.	25c
Boiling Beef, 3 lbs. 1 bunch Carrots	25c
Tomato Sausage— per lb.	10c
Spare Ribs— 3 lbs.	25c
Boneless Stewing Beef— 3 lbs.	25c

Silversides Bros. for Wallpaper, Glass, Paint and Muresco.

Tonight's train, due from the East at 10 o'clock, was reported this morning to be on time.

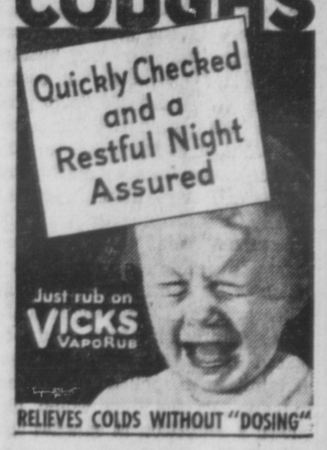

Mrs. Pat Partridge arrived in the city on the Prince Rupert yesterday morning from the north to pay a visit here with her parents, Mr. and Mrs. Walter Thompson.

Mrs. William Inglis of Park Avenue was able to return to her home on Saturday following a serious operation which was performed recently in the Prince Rupert General Hospital.

F. M. Dockrill, well known Telkwa coal mine operator, is paying a brief visit to the city. He arrived from the interior on Saturday night's train and made the week-end excursion trip to Ketchikan, returning to Telkwa last night.

The regular monthly meeting of the Prince Rupert Chamber of Commerce was held Friday night in the city council chamber. There present were Vice-President John Dybhavn, in the chair; Theo Collart, F. A. MacCallum, P. H. Linzey, J. J. Little, J. W. McKinley, W. M. Blackstock, W. O. Fulton, W. P. Armour, V. S. Moore, J. E. Boddie, Shelford Darton, G. W. Laidler, G. A. Bryant, Peter Lorenzen and Secretary Arthur Brooksbank.

"Build B. C. Payrolls"

It Brings You Better Milk

More food units of the right sort come to your table when the milk is put in vacuum cans. Scores upon scores of users have found this out since Pacific dropped its old style of can for the vacuum way. At once the call for it began to rise. It is still rising. One good thing is the extra good this new milk brings to babies. You can tell it from the good milk we packed before by the flavor.

Pacific Milk

"100% B. C. Owned and Controlled PLANT AT ABBOTSFORD

Prince Rupert DRY DOCK AND SHIPYARD

Operating three Dry Docks
Total capacity 20,000 tons

Shipbuilders and Ship Repairers for Steel and Wood Vessels

Iron and Brass Casting

Electric and Acetylene Welding

50-ton Derrick for Heavy Lifts

Sawmill and Mining Machinery Repaired and Overhauled

Canadian Legion, B.E.S.L. half-yearly meeting Wednesday, Oct. 11. Election of officers, etc. 236

The Junior Chamber of Commerce will hold its postponed organization meeting tonight when it is expected that officers will be elected and other preliminary work carried out.

Ocean Falls and Terrace were among points in Northern British Columbia which had delegates at the recent organization conference of the Co-operative Commonwealth Federation in Vancouver.

Olaf T. Sundal of Terrace has been appointed stipendiary magistrate for that portion of the county of Prince Rupert covering an area of 20 miles on either side of the Canadian National Railway between Kitwanga and Salvus stations.

Mayor Louis D. Taylor of Vancouver arrived in the city on the Catala Sunday evening from the south and proceeded by train from here last night to Burns Lake where he will open his campaign as an Independent provincial election candidate in Omineca riding.

C.N.R. steamer Prince Rupert, Capt. Neil McLean, arrived in port at 10:30 a.m. Saturday from Vancouver, Powell River and Ocean Falls, bringing an exceptionally light passenger list as it was her final run on fall schedule before being withdrawn from service here for the winter.

Announcements

Presbyterian Hallowe'en Tea, Oct. 10.

Lutheran Church Bazaar, October 12.

Moose Novelty Ball, Friday, October 13.

Prince Rupert Pioneers' Association whist and bridge, October 18.

Catholic Bazaar October 19.

Recreation Club Scotch Dance, Oddfellows Hall, October 20.

Hyggas Bazaar, October 27.

Tennis Club Hallowe'en dance frolic October 27.

Hill 60 Hallowe'en Tea Oct 28.

"The Little Clodhopper" United Church Nov. 2 and 3.

Nov. 9-10 Cathedral Dramatic Society presents 4-Act Comedy, "Oh Susan." Cathedral Hall.

PETROLEUM AND NATURAL GAS ACT

Notice of Intention to apply to Lease Petroleum and Natural-gas Rights

In Skeena Land Recording District of Queen Charlotte Group, B.C., and situate on Graham Island.

Take notice that Carolus D. Emmons of Portland, Ore., occupation Geologist, intends to apply for a lease of the right to enter the East half of the following described lands:

Commencing at a post planted in the South East corner of Section 4, Tp. 9, thence North 80 chains; thence West 80 chains; thence South 80 chains; thence East 80 chains to place of beginning and containing 640 acres, more or less, for the purpose of raising and getting thereout petroleum and (or) natural gas.

Dated this 28th day of July, 1933.

CAROLUS D. EMMONS.

LAST CHANCE MINERAL CLAIM
Certificate of Improvement

TAKE NOTICE that I, W. H. Mason, free miner's certificate No. 4767, intend 60 days from the date hereof to apply to the Mining Recorder for a certificate of Improvement for the purpose of obtaining a crown grant of the above claim.

AND further take notice that action under Section 85 of the Mineral Act must be commenced before the issuance of such certificate of improvements.

Date 23rd July, 1933.

First insertion of advertisement August 7, 1933.

PETROLEUM AND NATURAL GAS ACT

Notice of Intention to apply to Lease Petroleum and Natural-gas Rights

In Skeena Land Recording District of Queen Charlotte Group, B.C., and situate on Graham Island.

Take notice that Carolus D. Emmons of Portland, Ore., occupation Geologist, intends to apply for a lease of the right to enter the East half of the following described lands:

Commencing at a post planted in the South East corner of Section 9, Tp. 9, thence North 80 chains; thence West 80 chains; thence South 80 chains; thence East 80 chains to place of beginning and containing 640 acres, more or less, for the purpose of raising and getting thereout petroleum and (or) natural gas.

Dated this 28th day of July, 1933.

CAROLUS D. EMMONS.

PETROLEUM AND NATURAL GAS ACT

Notice of Intention to apply to Lease Petroleum and Natural-gas Rights

In Skeena Land Recording District of Queen Charlotte Group, B.C., and situate on Graham Island.

Take notice that Carolus D. Emmons of Portland, Ore., occupation Geologist, intends to apply for a lease of the right to enter the West half of the following described lands:

Commencing at a post planted in the South West corner, of Section 27, Tp. 9, thence North 80 chains; thence East 80 chains; thence South 80 chains; thence West 80 chains to place of beginning and containing 640 acres, more or less, for the purpose of raising and getting thereout petroleum and (or) natural gas.

Dated this 26th day of July, 1933.

CAROLUS D. EMMONS.

PETROLEUM AND NATURAL GAS ACT

Notice of Intention to apply to Lease Petroleum and Natural-gas Rights

In Skeena Land Recording District of Queen Charlotte Group, B.C., and situate on Graham Island.

Take notice that Carolus D. Emmons of Portland, Ore., occupation Geologist, intends to apply for a lease of the right to enter the East half of the following described lands:

Commencing at a post planted in the North East corner of Section 21, Tp. 9, thence North 80 chains; thence West 80 chains; thence South 80 chains; thence East 80 chains to place of beginning and containing 640 acres, more or less, for the purpose of raising and getting thereout petroleum and (or) natural gas.

Dated this 26th day of July, 1933.

CAROLUS D. EMMONS.

PETROLEUM AND NATURAL GAS ACT

Notice of Intention to apply to Lease Petroleum and Natural-gas Rights

In Skeena Land Recording District of Queen Charlotte Group, B.C., and situate on Graham Island.

Take notice that Carolus D. Emmons of Portland, Ore., occupation Geologist, intends to apply for a lease of the right to enter the West half of the following described lands:

Commencing at a post planted in the North West Corner of Section 10 Tp. 9, thence South 80 chains; thence East 80 chains, thence North 80 chains; thence West 80 chains to place of beginning and containing 640 acres, more or less, for the purpose of raising and getting thereout petroleum and (or) natural gas.

Dated this 26th day of July, 1933.

CAROLUS D. EMMONS.

PETROLEUM AND NATURAL GAS ACT

Notice of Intention to apply to Lease Petroleum and Natural-gas Rights

In Skeena Land Recording District of Queen Charlotte Group, B.C., and situate on Graham Island.

Take notice that Carolus D. Emmons of Portland, Ore., occupation Geologist, intends to apply for a lease of the right to enter the West half of the following described lands:

Commencing at a post planted in the North West Corner of Section 15, Tp. 9, thence South 80 chains; thence East 80 chains; thence North 80 chains; thence West 80 chains to place of beginning and containing 640 acres, more or less, for the purpose of raising and getting thereout petroleum and (or) natural gas.

Dated this 26th day of July, 1933.

CAROLUS D. EMMONS.

PETROLEUM AND NATURAL GAS ACT

Notice of Intention to apply to Lease Petroleum and Natural-gas Rights

In Skeena Land Recording District of Queen Charlotte Group, B.C., and situate on Graham Island.

Take notice that Carolus D. Emmons of Portland, Ore., occupation Geologist, intends to apply for a lease of the right to enter the West half of the following described lands:

Commencing at a post planted in the North West corner of Section 3, Tp. 9, thence South 80 chains; thence East 80 chains; thence North 80 chains; thence West 80 chains to place of beginning and containing 640 acres, more or less, for the purpose of raising and getting thereout petroleum and (or) natural gas.

Dated this 26th day of July, 1933.

CAROLUS D. EMMONS

PETROLEUM AND NATURAL GAS ACT

Notice of Intention to apply to Lease Petroleum and Natural-gas Rights

In Skeena Land Recording District of Queen Charlotte Group, B.C., and situate on Graham Island.

Take notice that Carolus D. Emmons of Portland, Ore., occupation Geologist, intends to apply for a lease of the right to enter the East half of the following described lands:

Commencing at a post planted in the North East corner of Section 16, Tp. 9, thence South 80 chains; thence West 80 chains; thence North 80 chains; thence East 80 chains to place of beginning and containing 640 acres, more or less, for the purpose of raising and getting thereout petroleum and (or) natural gas.

Dated this 26th day of July, 1933.

CAROLUS D. EMMONS.

PETROLEUM AND NATURAL GAS ACT

Notice of Intention to apply to Lease Petroleum and Natural-gas Rights

In Skeena Land Recording District of Queen Charlotte Group, B.C., and situate on Graham Island.

Take notice that Carolus D. Emmons of Portland, Ore., occupation Geologist, intends to apply for a lease of the right to enter the West half of the following described lands:

Commencing at a post planted in the North West corner of Section 22, Tp. 9, thence South 80 chains; thence East 80 chains; thence North 80 chains; thence West 80 chains to place of beginning and containing 640 acres, more or less, for the purpose of raising and getting thereout petroleum and (or) natural gas.

Dated this 26th day of July, 1933.

CAROLUS D. EMMONS.

Want Ads

FOR SALE

FOR SALE good office safe. Can be seen at Daily News. tf

FOR RENT

HOUSES—F. W. Hart. tf

FOR RENT — Furnished apartments. Phone Red 444. 239

NEWLY Renovated modern flat, Rand Block. Max Heilbroner. tf

FOR RENT—New bungalow, 2 bedrooms, close in, harbor view. Furnace. T. McClymont. tf

WANTED

WANTED — 21-jewel Standard Watch. Phone Blue 835. 237

HAIRDRESSER

PERMANENT WAVING!
Cluster Curl; Latest Styles
NELSON'S BEAUTY SHOPPE

TRANSFERS

CAMERON'S TRANSFER— Furniture moving, wood, coal, chairs for rent. tf

PAINTERS

PAINTING and Paperhanging Moller, Phone Red 802

SHOE REPAIRS

LOUIS SHIBIG for finest repairs 318 6th Street. tf

Manure For Sale

$1.00 a Load Delivered

DOMINION DAIRY

The AUCTIONEER

Packing—Crating—Wrapping & General Furniture Repairs

List your goods with me
Phone—Black 120

GEO. J. DAWES

Fresh Milk and Cream Daily

VALENTIN DAIRY

Phone 657

PRINTING

Office Supplies

Rose, Cowan & Latta

Phone 234

For Your Health

Chiropractic
Ultra Violet Rays
Intra Red Rays
Massage

All at Reasonable Prices

W. C. ASPINALL D.C.
(Chiropractor)

Green 241 Phones Green 549
Exchange Block

COAL! COAL!

Our Famous Edson, Alberta and Bulkley Valley Coals are guaranteed to give satisfaction. Try a ton of No. 1 Bulkley Valley. We also sell Timothy Hay, Wheat Oats and Barley.

Prince Rupert Feed Co.

58 — Phones — 558