Tomorrow's Tides

High ..... 5:06 a.m. 17.1 ft.
19:23 p.m. 14.4 ft.
Low ..... 12.30 p.m. 7.4 ft.

LEGISLATIVE LIBRARY
142
31 Mar 33
PARLIAMENT BLDGS.

The Daily News

NORTHERN AND CENTRAL BRITISH COLUMBIA'S NEWSPAPER

THIS WEEK
The New Chevrolet
is on Display at
Kaien Motors Show Room
All Cordially Invited Phone 52

Vol. XXIV., No. 77. PRINCE RUPERT, B.C., SATURDAY, APRIL 1, 1933 PRICE: FIVE CENTS

CAMBRIDGE WINS BOAT RACE TODAY

TOLMIE TELLS LEGISLATURE HIS OPINION OF PATTULLO

Union Overtures Torn To Pieces Friday in Heated House Debate

Opposition Leader "Fine Chap at Dog Fight or Horse Race But Not Asset to Coalition"—Local Member Charges Lack of Courtesy

VICTORIA, April 1:—Diplomatic notes of Premier Tolmie to T. D. Pattullo, Leader of the Opposition, to join him in forming a union government were literally torn to pieces and scattered to the winds by the Premier in the Legislature yesterday to be replaced by challenges, charges and accusations when the two leaders locked horns for a brief space after Mr. Pattullo had asked the Premier when he intended to reorganize the departments as promised and urged the Premier to state when he proposed to call an election suggesting that he do so forthwith.

The Premier replied that, when he thought it was for the good of the country, he would call an election. That was the view supported by members of his party. The Leader of the Opposition had said that he was prepared to go to the country and let the people decide but he (the Premier) did not think he was in any great demand.

"The Prime Minister," retorted Mr. Pattullo, "thnks I am the demanded man."

"That," replied the Premier, "is because you are the head of a party. As an individual you would not be an asset to union government. I hold you in the highest esteem personally. I think you to be a fine chap to go to a dog fight or a horse race with but, as for getting the votes of the people, their memories are too fresh of what you have done in the past."

"Yet you asked me," answered Mr. Pattullo, "to join you in the formation of a union government. Now you say you do not mind going to a dog fight or a horse race with me. The Prime Minister has not paid me the same courtesy that I have extended to him."

STORM IN VICTORIA

Tolmie and Pattullo Principals in Unprecedented Verbal Duel in House Yesterday

VICTORIA, April 1:—Premier S. F. Tolmie and T. D. Pattullo, Leader of the Opposition, were the principals yesterday afternoon in one of the most hectic scenes in the memory of observers of Legislative Assembly proceedings. For 15 minutes at least both the Premier and Mr. Pattullo were on their feet engaging in a wild debate on governmental and election topics.

Mr. Pattullo made charges against the administration and demanded an immediate dissolution of the Legislature and election. Dr. Tolmie stoutly defended his government and informed Mr. Pattullo that the election would be held at such time as the government decided.

PROBE OF BANKING

Sought in Resolutions Proposed by Banking Committee at Washington Yesterday

WASHINGTON, D.C., April 1:—Resumption of the Senate's investigation into the activities of public and private banking houses of the country including those of the Harriman interests was sought in resolutions which were proposed yesterday by members of the banking committee.

MERRYFIELD BACK OF BOWSER PARTY

Joseph E. Merryfield, prominent in affairs of the Conservative party in Prince Rupert in the early days, is taking a leading part in the organization of the new Bowser party in the provincial field. It was Mr. Merryfield who organized the big meeting in Vancouver at which Br. Bowser recently announced his re-entry into the political arena. He is now understood to be making arrangements for a provincial tour to be made by Mr. Bowser as well as otherwise getting the machinery of the new party into motion.

PATTULLO MAY HEAD NEW UNION

Arrivals From Vancouver Say It Is Understood There That He Will Be Premier Soon

Arrivals from Vancouver state that it is understood there that T. D. Pattullo will be the leader of a union government with one or two of the more progressive members of the Tolmie cabinet in his administration.

The Liberal leader has expressed his willingness to co-operate with any persons of progressive views and, now that Premier Tolmie has been given every opportunity to form a union government, it is expected that quick action will be taken with a view to another union.

Alberta Provides For U.S. Exchange

EDMONTON, April 1—The Legislature of Alberta yesterday voted the sum of $500,000 to be used in paying exchange on loans maturing this year in the United States.

EXPONENT FOR WEST

Hon. Frank Oliver, Former Cabinet Minister and Rail Commissioner, Dies in Ottawa

Was 82 Years Old

Played Prominent Part For Half a Century in Public Life—Edmonton Newspaperman

OTTAWA, April 1: (CP)—Hon. Frank Oliver, former Minister of the Interior in the administration of the late Sir Wilfrid Laurier and until recently a member of the Dominion Board of Railway Commissioners, died in hospital here last night in his eighty-second year. The late Mr. Oliver, who was still connected with a body in charge of the railway grade separation fund, was born in Peel County, Ont., in 1853, came west in 1873 and founded the Edmonton Bulletin newspaper at Edmonton. He was a member of the old Northwest Territories and Alberta Legislatures before entering the federal political arena.

From the time when he first freighted into Edmonton in 1876 to his death Frank Oliver was one of the big men of the prairies. The sponsor of much of the early legislation of the old North West Territories, he also exercised a guiding influence in the development of the west while federal minister of the interior in the Laurier administration. His long career as editor and publisher of the Edmonton Bulletin would furnish the basis of a journalistic romance.

His early years were spent on his father's farm. He attended high school at Brampton and, while pursuing his studies there, was able at the same time to serve his apprenticeship in the printing establishment of the local weekly paper. Soon after leaving school he found

Continued on Page 2.

Not Returning

FORMER KAISER WILHELM

DOORN, Holland, April 1:—It was officially announced yesterday that Former Kaiser Wilhelm had no intention of returning to Germany for the present at least. This intimation was made by the former monarch in declining an invitation of the city of Hamburg that he make his future summer home there.

Walled City of Jehol

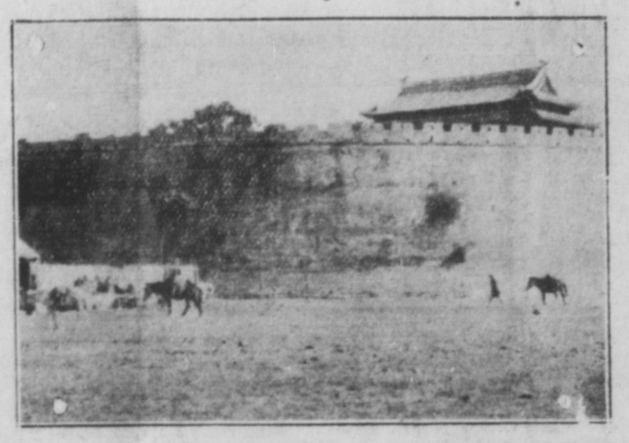

The walled city of Jehol, capital of the province, is shown in this picture. The walled city contains an elaborate summer palace which formerly was frequented by China's emperors when the heat of Pekin drove them north. The city has been taken by the Japanese forces.

MAN-WIFE SENTENCED

Mr. and Mrs. Lovatt Sent to Penitentiary After Manslaughter Conviction

VICTORIA, April 1: (CP)—George R. Lovatt was sentenced to fifteen years in penitentiary and his wife, Jessie, to ten years by Chief Justice Aulay Morrison in Supreme Court here late yesterday after they had been found guilty of manslaughter by a jury in connection with the fatal shooting of Charles Coulson, 56-year old tugboat captain, in the Lovatt home on the evening of March 5.

Both Lovatt and his wife had been charged with murder.

NAT BROWNE HAS CRASH

Well Known Flyer Has Bad Luck In Alaska on Anniversary of Ocean Flight Failure

CORDOVA, Alaska, April 1—One year to the day since his plane had fallen into Puget Sound as he was taking off in an attempt at a non-stop flight from Seattle to Tokyo, Nat Browne, who has been recently engaged in commercial flying in Alaska, crashed yesterday at Chitina while attempting to take off on a flight to Central Alaska with four passengers on board. The crash occurred when Browne attempted to jump a lift in the ice as he was about to rise.

The plane was practically demolished but neither pilot nor passengers were injured.

ULTIMATUM IS ISSUED

Seattle Mayor Will Take Things in His Own Hands if Employees Fail to Co-operate

SEATTLE, April 1—In view of the threatened failure of civic employees to co-operate in his retrenchment program by which it is planned to save $1,200,000 in the civic payroll, Mayor John F. Dore announced yesterday that, if the employees continue their hostile stand, he will at once permanently discharge officials and others to the extent of effecting a saving of $700,000.

ARMY-NAVY GET BEER

Sale Will be Permitted in Stores and Canteens of States Which Go Wet

WASHINGTON, D.C., April 1 — President Franklin D. Roosevelt announced yesterday that sale of 3 2-10 beer and light wines would be permitted by army posts and naval canteens and stores after April 7 in such states as legalize the sale of the light alcoholic beverages.

BIG PLANE IN CRASH

Major John A. MacCready Uninjured When Six-Motor Ship Crumbles in Landing

CORNING, Cal., April 1:—A six-motor cabin airplane with a maximum speed capacity of 270 miles per hour, piloted by Major John A. MacCready, famous United States flying ace, crashed in an orchard near here yesterday in an attempted forced landing when the machine ran out of gas. Both wings were crumbled and the ship sustained other damage but Major MacCready was not injured. It is expected that the ship can be repaired.

It is the same plane in which Major MacCready and Major James Doolittle recently visited Seattle and Vancouver.

No Progress Made Yet on Salvaging Of Livingstone II

Capt. W. P. Armour came in on the Jedway last night from the west coast of Dundas Island where he is attempting to raise the sunken halibut boat Livingstone. No progress has yet been made for the weather has been too rough. After loading supplies, the Jedway left this morning again for the scene of the wreck.

Canadian Dollar on New York Exchange

NEW YORK, April 1—The British pound stirling closed at $3.-42⅛ on the local foreign exchange market yesterday. The Canadian dollar closed at 83 13-16c.

Cantabs Recorded Slow Time to Defeat Oxford In Tenth Straight Year

Losers Started Out Strong and Were Ahead in Early Stages But Issue Settled When Winners Made Spurt

PUTNEY, April 1: (CP)—For the tenth consecutive year, Cambridge defeated Oxford in the annual boat race today over the famous Thames River course, winning this year's race by two and a half lengths. The Cantabs covered the four miles, 274 yard course in 20 minutes and 57 seconds, the slowest time recorded since 1925.

Oxford started strongly and was leading Cambridge at the mile and a quarter length but faded badly when the Cantabs spurted and there was thereafter no doubt of the issue.

CUSTOMS REVENUE IN FISCAL YEAR ENDING YESTERDAY IS AHEAD

Customs and excise collections at the port of Prince Rupert for the fiscal year 1932-33 ending yesterday totalled $135,-483.13 as compared with $130,-311.44 in the fiscal year of 1931-32, according to an announcement made this morning by Jarvis H. McLeod, collector of customs. Collections for the month of March this year amounted to $7,075.67 as against $13,999.66 in the same month last year.

CONFERENCE DISCUSSED

Norman Davis Meets Ramsay MacDonald in Regard to World Economic Parley

LONDON, April 1—Norman Davis, United States economic and diplomatic emissary to Europe, conferred yesterday with Prime Minister J. Ramsay MacDonald of Great Britain in regard to the forthcoming world economic conference which is expected to get under way by June 1.

Despite the conference, it was intimated that there would be no definite preliminary agreement between United States and Great Britain in regard to policies of the confernece.

RAILS IN DECLINE

All Securities in New York Market Are Influenced As Result

NEW YORK, April 1—Influenced by rails which slumped on reports of financial reorganization of the North Pacific Railway, all stocks dropped on the New York Stock Exchange yesterday. Rails closed at an average of 25.54, off 1 2-10; industrials at 55.40, off 1.09, and utilities at 19.23, off 17-100.

NO HALIBUT SALES

No boats being in with catches, there was no sale of halibut on the local Fish Exchange this morning.

PASSING OF BARRISTER

Edmund M. Yarwood Was Oldest Practising Lawyer in B.C. With One Exception

VANCOUVER, April 1—(CP)—Oldest practising barrister in British Columbia with but one exception, Edmund M. Yarwood, died here yesterday at the age of seventy-three. Mr. Yarwood had practised the legal profession in British Columbia for forty-three years and occupied the positions of stipendiary magistrate and police magistrate at Nanaimo for many years. During latter years he was senior member of the fir mof Yarwood and Durrant here.

MATSUOKA TO TOKYO

WASHINGTON, D.C., April 1 — Suzuke Matsuoka, Japan's erstwhile chief representative to the League of Nations at Geneva, who is in Washington on his way home following Japan's withdrawal from membership in the League, visited President Franklin D. Roosevelt at the White House yesterday and will also meet other government representatives while here.

It is reported here that Matsuoka may be tendered the ministership of foreign affairs or even the premiership on his return to Tokyo.

Vets' Allowance Report Expected

WASHINGTON, D.C., April 1 — President Franklin D. Roosevelt is expecting to receive today a new report on the subject of veterans' allowances. Immediately upon receiving the report, the chief executive hopes to put into effect a measure by which $400,000,000 annually on these allowances will be saved.

GERMAN BOYCOTT ON JEWS FOR ONE DAY

BERLIN, April 1:—The Hitler government yesterday announced that a one-day boycott on the Jews of Germany would be permitted today, the boycott to be governed by legal restrictions and must be discontinued at the expiry of the one day.