Insist on "GRANT'S BEST PROCURABLE"—The Original
For Sale at Vendors or direct from "Mail Order Dept." Liquor Control Board, 847 Beatty St., Vancouver

GRANT'S
"BEST PROCURABLE"
PURE SCOTCH WHISKY
RICHEST IN FINEST HIGHLAND MALT
Bottled and guaranteed by William Grant & Sons Limited Glenfiddich and Balvenie-Glenlivet Distilleries, Dufftown & Glasgow, Scotland.

This advertisement is not published or displayed by the Liquor Control Board or the Government of British Columbia

THE DAILY NEWS.
PRINCE RUPERT - BRITISH COLUMBIA

Published Every Afternoon, Except Sunday, by Prince Rupert Daily News, Limited, Third Avenue

H. F. PULLEN - - - Managing-Editor

SUBSCRIPTION RATES

City delivery, by mail or carrier, yearly period, paid in advance	$5.00
For lesser periods, paid in advance, per week	.10
By mail to all parts of British Columbia, the British Empire and United States, paid in advance, per year	3.00
By mail to all other countries, per year	9.00

ADVERTISING RATES

Transient display advertising, per inch, per insertion	1.40
Local readers, per insertion, per line	.25
Classified advertising, per word, per insertion	.02

Contract rates on application.

Editor and Reporters' Telepbone 86
Advertising and Circulation Telephone 98

Member of Audit Bureau of Circulations

DAILY EDITION Friday, Dec. 29 1933

VERY SATISFACTORY

The securing of the contract to repair the steamship Prince George by the local shipyard is very satisfactory. A number of men will secure employment and for the next few months there will be a nice increase in the local payroll that will be felt by everyone. Possibly this is the beginning of the improvement for which we have all been waiting.

FORTY PAGE SPECIAL

An indication of what a mine means to a community is shown at Juneau where there has been continued prosperity while all the rest of the world has been squirming under the pressure of adverse financial conditions.

This Christmas the Juneau Empire published a special number of their paper in five sections of eight pages each. It was well illustrated, excellently printed and was supported in splendid style by the merchants of the city. Every section contained a large percentage of advertising. Evidently Juneau is flourishing.

THE VICIOUS CIRCLE

The difficulty with most businesses almost everywhere today is that they cannot collect the money owing them. If they could make all their collections they would be on easy street. It seems that if everybody paid their bills everybody could get along well. It is a vicious circle which it is difficult to break. The habit of not paying is becoming established and it will be some time before it is eliminated.

NEW PUCK RULE SET

Players Must Skate Out of Defence Zone Before Attacking Team Passes In

FORT WILLIAM, Ont., Dec. 29:—Players must skate out of defence zone before the puck can be carried or passed in by an attacking team under a new rule passed by the Canadian Amateur Hockey Association rules committee.

Burns Lake Folk Keep Road Open

BURNS LAKE, Dec. 29:—Residents of Burns Lake were paying the wages of a tractor driver last week to plow the road to Francois Lake so that the people of the Lakes District might be able to get into town to do their Yuletide shopping. The public works department having refused to plow the road, it would have been impossible otherwise to get through.

Eton College Students Go Over the Wall

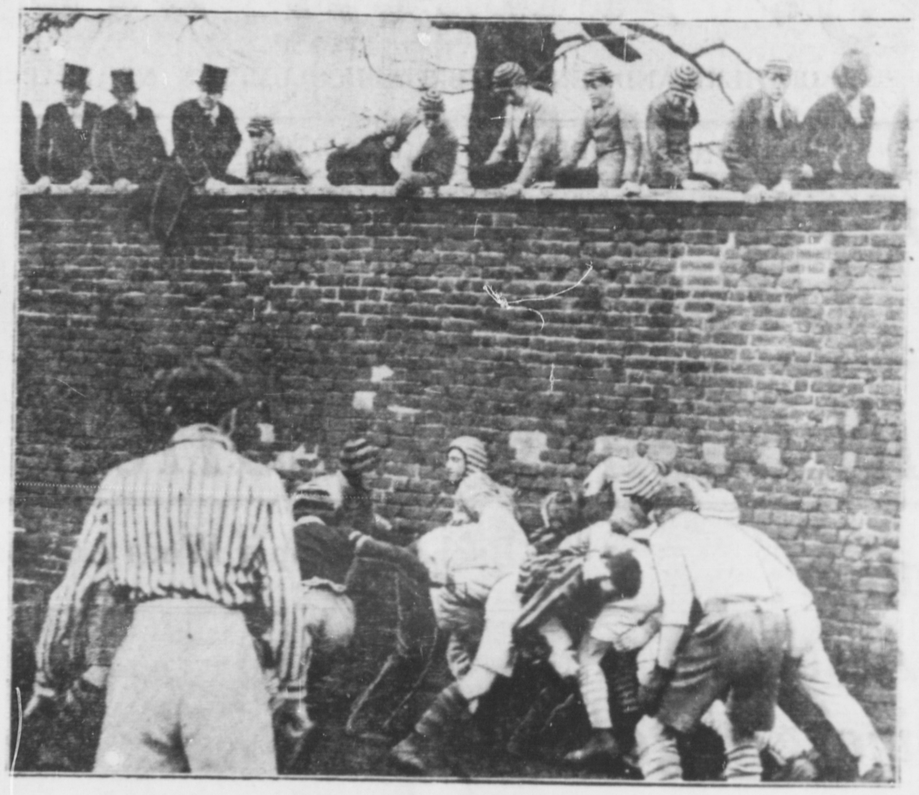

Whenever time hangs heavy on your hands try playing the wall game. All you need is a wall and some of the lads. Here are collegians and oppidans at Eton college, England, having the annual wall game on St. Andrew's day, the cynosure so to speak, of all eyes.

District News

VANDERHOOF

Maddon & Comstock of Upper Mud River have joined central interior farmers in the shipment of live cattle to the abattoir at Prince Rupert. The Vanderhoof and District Board of Trade is making efforts to have a reduction made in the freight rates on cattle shipments to Prince Rupert.

Dona Pearson, daughter of Mr. and Mrs. B. L. Pearson, who has been suffering from a serious eye injury, is now making favorable progress toward recovery.

Mrs. E. C. McGeachy was the hostess at the last meeting of the Ladies' Aid Society.

The provincial department of public works is repairing the Chilco bridge in the vicinity of the Sackner property. In addition to this, relief work is being maintained.

Rudolph Pebernat has returned to his home in Mapes district following a recent serious illness and is now making very good progress towards regaining his health.

A. G. Annan, well known and popular Endako hotel proprietor, was a visitor in town recently.

Joseph Redmond is now steadily improving following an injury to his foot which he sustained some weeks ago.

Following a recent serious illness, Mrs. E. B. Smith is able to be up and around again and is gradually feeling much better.

A. M. Embley has returned to his home here after having been employed in the Bridge River district for several months.

George Ogston, returning officer, and his election clerk, J. D. Charleson, made the official count for Omineca in the recent provincial election, the result confirming the election of A. M. Manson, Liberal, with a large majority over A. E. Windle, C. C. F.; Sam Cocker, Independent, and Mayor Louis D. Taylor of Vancouver.

Macaroni is made in more than 100 different shapes and forms in Italy.

CANADIAN CHALLENGER FOR HARMSWORTH SPEED BOAT TROPHY PLANNED

WINDSOR, Ont., Dec. 29: (CP)—For the first time a Canadian challenger is being planned for the Harmsworth Trophy, emblematic of the world's speedboat racing championship. A group of businessmen of this vicinity is contemplating financing the construction of a boat to challenge Gar Wood of Detroit, the present holder of the trophy. Boat and engines would be built in Windsor.

BAILEY IS RECOVERING

Condition Now "Really Good," His Physicians Reported of Ace Bailey, Injured Puck Star

BOSTON, December 29 (Canadian Press)—Irvin (Ace) Bailey, Toronto Maple Leafs hockey star, who sustaind a fractured skull three weeks ago on being tripped by Eddie Shore, an opposing player, during a game here between the Leafs and the Boston Bruins, was reported yesterday by his doctors to be in "really good condition." His recovery, bar some unexpected setback, now seems certain.

Shore, who has been greatly worried over Bailey's condition, which for some time was critical, recovery being almost despaired of, is now understood to have left United States for a holiday.

TYPEWRITERS
For Sale or Rent
Rose, Cowan & Latta
Phone 234

MINK WANTED
Will pay as high as $15 for mink and $10 for ranch mink. These are needed to fill a big order. We are interested in all kinds of furs.
Prince Rupert Fur & Hide Co.
Wm. Goldbloom
The Old Reliable

SPORT CHAT

Carl Hubbell, New York, was the leading 1933 National League pitcher with the lowest average of 1.66 runs earned per nine-inning game, the lowest average since Grover C. Alexander, Philadelphia, led the National League pitchers with 1.55 in 1916. Hubbell also pitched most innings, 300; won most games, 23, and pitched most shutouts, 10.

Jerome H. Dean, St. Louis, pitched in most games, 48; struck out most batters, 199, leading for the second successive year, and with Lonnie Warneke, Chicago, tied for most complete games pitched, 26. Dean established a new modern record (since 1900) by striking out 17 Chicago players in the first game of a double-header played at St. Louis on July 30. The former record was 16, made by Frank Hahn, Cincinnati, against Boston May 22, 1901, and duplicated by Christopher Mathewson, New York, against St. Louis, October 3, 1904, and G. Napoleon Rucker, Brooklyn, against St. Louis (second game), July 24, 1909.

Adolph J. Liska, Philadelphia, finished most games, 25. Liska pitched in 45 games, none of which were complete, for a new record. The old record was held by William E. Ehrhardt, Brooklyn, with 44 in 1926. Paul Derringer, St. Louis-Cincinnati, lost most games, 27. Lyle Tinning, Chicago, is the leading pitcher on the won and lost basis with a percentage of .684, winning 13 games and losing 6. Lawrence H. French, Pittsburgh, faced most batters, 1209, and for the third consecutive years allowed most base hits, 290. Edward A. Brandt, Boston, allowed most sacrifice hits, 35. Leroy Parmelee, New York, hit most batters, 14, and made most wild pitches, 14. William Hallahan, St. Louis, gave most bases on balls, 98. Walter W. Beck, Brooklyn, allowed most runs, 128. James O. Carleton, St. Louis, allowed most earned runs, 104.

Nine pitchers, six more than last year, were in twenty or more complete games. Carl O. Hubbell, New York, established a new National League record for consecutive scoreless innings, with 46, from July 13 to and including August 1, breaking the former record of 44 made by Edward M. Reulbach, Chicago, in 1908.

For Your New Year Festivities You'll need----
PILSENER LAGER
Order by the Carton from the Government Liquor Store
VANCOUVER BREWERIES LIMITED
Also Brewers and Bottlers of:
DUTCH GIRL AND U. B. C. BOHEMIAN BEERS AND CREAM STOUT

This advertisement is not published or displayed by the Liquor Control Board or by the Government of British Columbia

SILVER FIZZ
For Connoisseurs
$2.40 (25 oz.)
London DRY GIN

This advertisement is not published or displayed by the Liquor Control Board or by the Government of British Columbia

Ask for Teacher's Now $4
The Perfection of Old Scotch Whisky
Aged, blended and bottled in Scotland . . . Popular the world over, because it is ALWAYS reliable.

This advertisement is not published or displayed by the Liquor Control Board or by the Government of British Columbia

NEW ROYAL HOTEL
J. Zarelli, Proprietor
"A HOME AWAY FROM HOME"
Rates $1.00 up
50 Rooms, Hot & Cold Water
Prince Rupert, B.C.
Phone 231 P.O. Box 196

Central Hotel
American and European plan
Housekeeping Rooms
We Also Sell Coal That Gives Perfect Satisfaction
Phone 51

Inspect Our Selection of Christmas Gifts
Prompt service for electrical repairs
Radio Batteries and Flash Lights
Parkin Electric Co.
Phone: Black 125, 2nd Street