Tomorrow's Tides

High ..... 3:28 a.m.
15:46 p.m.
Low ..... 9:53 a.m.
21:53 p.m.

LEGISLATIVE LIBRARY
31 Mar 33
PARLIAMENT BLDGS.

The Daily News

NORTHERN AND CENTRAL BRITISH COLUMBIA'S NEWSPAPER

Monday, February 27
The New Chevrolet
Will be on Display at
Kaien Motors Show Room
All Cordially Invited Phone 52

Vol. XXIV., No. 48. PRINCE RUPERT, B.C., MONDAY, FEBRUARY 27, 1933 PRICE: FIVE CENTS

PREVENT ARMS SHIPMENTS TO ORIENT

LEGISLATURE AT VICTORIA TO DISCUSS INTEREST RATES

Arms Shipments to Japan or China Are Prohibited and Other Nations To Follow Suit It Is Expected

Almost Lynched

Joe Zangara, who has received life sentence for the attempted assassination of President-elect Roosevelt of the United States and the wounding of four persons in Miami, Florida, is shown here as he appeared as a soldier in Italy's army.

Vancouver Wheat

VANCOUVER, Feb. 27:—Wheat is quoted today on the local grain exchange at 45½c.

France Expresses Readiness to Agree to Embargo Provided Britain and United States Do Same—United States is Watching and Waiting

LONDON, Feb. 27:—From today the government of the United Kingdom will issue no permits for shipment of arms or ammunition from United Kingdom to either Japan or China. Existing contracts will be allowed to stand but after that all shipments will be stopped.

WASHINGTON, Feb. 27:—Co-operation of the United States with an advisory committee created by the League of Nations to follow Manchurian developments was announced today by the state department.

PARIS, Feb. 27—France is ready to participate in any arms embargo by the League of Nations for the Far East provided Great Britain and United States also paricipate, it was learned today in high Government circles.

RELIANCE IS MISSING

Halibut Vessel Left Here Friday For Ketchikan and Has Not Yet Arrived

Search is being made for the halibut boat Reliance which left here on Friday afternoon for Ketchikan and has not yet reached port. Word to that effect was received today by Consul Woodward in a wireless message from the U. S. coastguard Alert.

It seems that the Reliance, which is a four-man boat skippered by Captain Carl Blendheim and registered at Ketchikan, left here Friday afternoon after selling her catch here. She was last seen off Green Island and since then no word of her has been received.

The Reliance II., also left the same afternoon but it is not thought that that can be the boat missing.

Pioneer of B. C. Dies at Vancouver

VANCOUVER, Feb. 27—John Robert King, prominent pioneer figure in mining, fishing and lumbering industries of the coast is dead here aged 80.

DIED AT VANCOUVER

VANCOUVER, Feb. 27—Archibald McDonald, eighty-eight years old, is dead here. He was a member for the Provincial Legislature for Lillooet district for twenty years.

Edmonton Man is On Directorate of P. George Mines

EDMONTON, Feb. 27:—H. G Creelman of Edmonton has been reelected a director of the Prince George Gold Mines Ltd., in which a number of Edmonton professional and businessmen are interested. The election took place at Calgary where the annual meeting of the company was held, and other officers of the company are: J. McCaffery, president; G. H. Cloakey, vice-president; J. W. Mitchell, secretary-treasurer. R. Spooner on the board of directors and R. J. Dick, A. Z. Hicks and H.

The company's holdings are in Cariboo district of British Columbia and are situated about 15 miles south of Prince George on the Fraser River. It is stated that they show signs of producing good gold returns with development, which is being proceeded with.

Halibut Arrivals

American

Radio, 34,000, 4.2c and 2c, Cold Storage.

Superior, 18,000, 4.4c and 2c, Pacific.

Neptune, 14,000, 4.5c and 2c, Pacific.

Tatoosh, 20,000, 4.5c and 2c, Atlin.

Garland, 11,000, 4.5c and 2c, Pacific.

Freemont, 14,000, 4.5c and 2c, Royal.

Unomac, 8,000, 4.6c and 2c, Cold Storage.

Reform, 8,000, 4.5c and 2c, Royal.

Suome, 6,500, 4.8c and 2c, Cold Storage.

Canadian

Takla, 32,000, 3.5c and 2c, Cold Storage.

Prosperity A., 25,000, 3.5c and 2c, Cold Storage.

Palander, 3,500, 3.6c and 2c, Atlin.

Alice May, 2,000, 3.6c and 2c, Cold Storage.

BANKER RESIGNS

NEW YORK, Feb. 27:—As a result of criticism levelled at him, Charles D. Mitchell has resigned as president of the National City Bank.

Meeting This Week to Bring Back W. J. Bowser Into Political Life And Launch New Political Party

VICTORIA, Feb. 27:—The first step in the long-heralded movement to bring back W. J. Bowser, K.C., into British Columbia politics as head of a party consisting of both Conservative and Liberal elements, will get under way at a mass meeting to be held here next Thursday, it is announced.

Other meetings will follow on the mainland including one in Vancouver about a week later.

Mr. Bowser has remained silent but it is stated he will be present at Thursday's meeting.

In the meantime Premier Tolmie is stated by his friends to be getting ready to deal firmly with any rebels in his camp.

It is understood that G. A. Walkem, M.L.A. has notified the Premier that he wishes to be considered an independent.

Sir Malcolm Campbell and the "Bluebird".

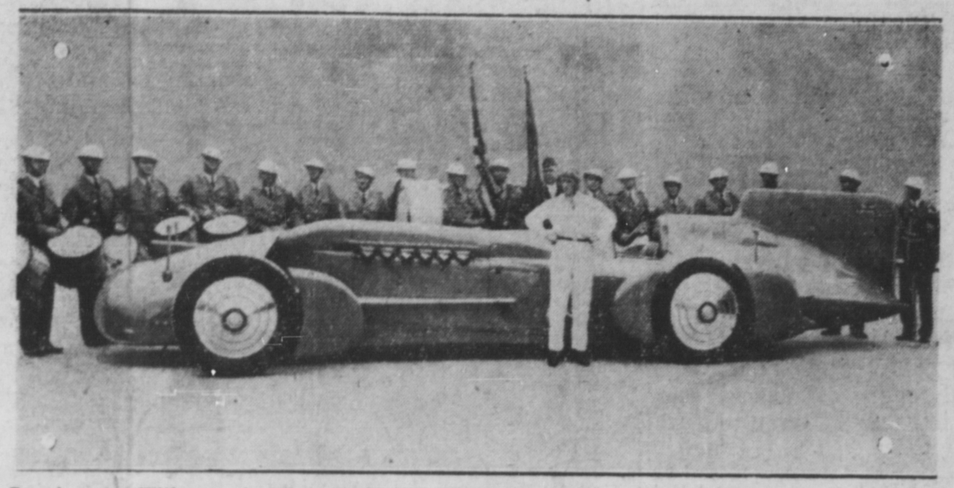

Speed..... With sound! While Sir Malcolm Campbell tuned up the "Bluebird" for his recent crack at the speed mark, the Daytona Bugle corps serenade him with another tune. Sir Malcolm broke his previous record by travelling at 273.556 miles an hour.

NEW MEMBERS OF ROOSEVELT CABINET HAVE BEEN NAMED

HYDE PARK, N.Y., Feb. 27—President-Elect Roosevelt announced the appointment of Henry Wallace of Iowa as Secretary of Agriculture and James Farley of New York as Postmaster General in the new United States cabinet.

Western Canada Is Considering "Scrip" Money

WINNIPEG, Feb. 27—Scrip as a panacea for economic ills is on trial in Western Canada. Already successful in many small communities, the test is arousing considerable interest in large centres.

Encouraged by the success attained by Raymond, Alta., in the use of scrip as a medium of exchange leading cities in the four western provinces are studying the plan. Committees have been struck to investigate its value and make recommendations for its use.

Last year Raymond issued $10,000 in scrip to pay civic employees. It was used to purchase goods and was redeemable at the town hall in taxes or cash. At the end of the financial year all scrip was redeemed with less than $100 worth exchanged for cash.

Similar schemes are being studied by cities in British Columbia, Alberta, Saskatchewan and Manitoba. Councilmen of Regina and Prince Albert, in Saskatchewan, have before them proposals for a scrip issue to aid in municipal financing. The plan is receiving attention in Vancouver, Edmonton and Winnipeg.

Railway Agent is Dead at Vancouver

VANCOUVER, Feb. 27:—Edward J. Farr, general agent for the White Pass and Yukon route is dead here. He was 44 years of age.

Funeral Notice

The funeral of the late Mrs. Annie McNaughton will take place tomorrow at 2 p.m. from the parlors of the B.C. Undertakers.

Proposal is Made to Cut Interest Rates on Government Bonds

Notice of Motion For Resolution to Come Before Provincial Legislature in Near Future Given Today

VICTORIA, Feb. 27:—E. C. Carson, Conservative member for Lillooet, gave notice today that he will move a resolution in the Legislature asking the House to propose a nation-wide writing down of interest rates on all government bonds, federal, provincial and municipal.

The Legislature has no power to deal with this matter except in an advisory capacity but a resolution coming from it would bring it officially to the attention of the Bennett government.

Spent Night Out In a Snowstorm

PHOENIX, Ariz., Feb. 27:—Four students who were lost when climbing the mountain a few miles from here were caught in a snowstorm and spent the night in the open. Robert Saunders is dead and the other three are in hospital.

Ford to Rescue

Banks of Detroit Will Be Reopened As Result of Action of Motor King

DETROIT, Mich., Feb. 27:—Henry Ford has placed a substantial sum at the service of the banks which will enable them to reopen. He has taken a controlling interest in two new banks here.

EXCHANGE IS HARMFUL TO CANADIANS

Alberta's Minister of Agriculture Shows How Primary Producers Are Hurt by Adverse Rate

EDMONTON, Feb. 27— Claiming that exchange was working to the detriment of the Canadian primary producer and that if Canada could get the advantages of exchange resulting from the Imperial Conference, there would be a tremendous market opened up in Great Britain, Hon. George Hoadley, minister of agriculture and health, in

(Continued on Page 3)

No Reduction Western Rate On the Railway

OTTAWA, Feb. 27:—The House of Commons on Thursday defeated the bill to reduce the freight rates moving westward from the prairies, refusing second reading of the bill on a vote of 97 to 56.

JAPANESE MAKE GOOD PROGRESS

Officers of Army Say They Will Reach Jehol by March 10 at Present Rate

CHINCHOW, Manchuria, Feb. 27:—Encouraged by the rapid sweep of divisions under Lieutenant Generals Yoshikazu Nishi and Masoayemon Sakamoto and Major General Kennosike Mogis' cavalry brigade, Japanese officers said today they will occupy Jehol by March 10.

VEREGIN IS ILL TODAY

Doukhobor Leader Free Man But is Now Fighting Sickness in East Before Returning

HALIFAX, Feb. 27:—Victorious in his legal battle against deportation to Russia, Peter Veregin today is fighting an illness that necessitated delay of his return to the Doukhobor colonies in Western Canada. His back is said to be covered with sores resulting from frost bites received while serving his term in prison at Prince Albert.

Was Drowned Powell River

POWELL RIVER, Feb. 27—Fred Anderson, 45 years of age, was drowned and his son Harold had a narrow escape off Powell River last Wednesday when their small boat capsized in Malaspina Straits.

Today's Weather

Prince Rupert—Snowing, light easterly wind; barometer, 29.86; temperature, 38; smooth sea.

Langara—Overcast, light easterly wind, moderate sea.

Triple Island—Overcast, light northwest wind, light swell.

Dead Tree Point—Part cloudy, light southeast wind; barometer, 29.73; temperature, 38; choppy sea.

Activity on Gold Properties in Smithers District is in Line With General Revival in Dominion

SMITHERS, Feb. 27:—A. F. Verner and F. L. Owens of San Francisco spent the past week in the district looking for information about gold and other mineral deposits. They intend to return later with an examining engineer and take over and develop properties. Last season they took up valuable placer ground in the McConnell Creek areas and intend to carry on work there. They predict a large influx of seekers after gold properties to this district this spring.

Lode gold deposits on Hudson Bay Mountain, immediately adjoining Smithers, gained their interest. Several of these are favorably reported on by Government Engineer Douglas Lay in the official bulletin of last year: "Lode gold deposits of British Columbia." Mr. Verner and Mr. Owens were particularly interested to learn of the enterprise of Smithers people in seeking to develop the Jessie Gold Mines, their own property at their very doorstep. Glacier Gulch gold-bismuth deposit, with sensationally high values in gold, and only two miles from Lake Kathlyn station on the Canadian National Railways, will also be examined.

The tunnel on the Free Gold Group, Dome Mountain, east of Telkwa, which is a free milling gold property owned by Babine Gold Mines Ltd., a private company, is going steadily ahead under the supervision of R. W. Wilson of Vancouver. When the cross-cut now being run reaches the veins shown up by surface work last summer, probably about the end of March, drifts will be run to explore these deposits.