SPORT NEWS

TITLE IS CAPTURED

Grotto Defeats C. N. R. A. Again to Cop 1934 Softball Honors

The Grotto, by defeating the Canadian National Recreation Association last night 8 to 3, became the champions of the City Softball League for the 1934 season. It was their third victory in the play-offs, the Railroaders having taken one game.

With the score 2 to 1 in favor of the C. N. R. A., the Grotto boys broke loose and, with misplays by their opponents, scored three runs in the seventh inning, also making one in the eighth and three in the ninth. The C. N. R. A. tried to do something in their half of the ninth, getting one run across but Miner fell an easy prey from Nelson to Antonelli for the last put-out with three men on bases.

Miner, substituting for Hibbard, played excellent ball, getting five put-outs in centrefield, while Hill, for the Grotto, again played bang-up ball. The C. N. R. A. infield was shaky after the sixth inning. Bury, at third, and Antonelli, at first, were the individual stars for the Grotto, while Nelson improved towards the latter part of the game.

Yager again carried off the hitting honors, getting three safeties, himself scoring twice and knocking in three other runs. Stalker, for Grotto, slammed out a three-ply hit in the ninth.

Umpires—Comadina and Joy.

Grotto—Gurvich c., Yager p., Antonelli 1b., Fong 2b., Bury 3b., Nelson ss., Stalker lf., Hill cf., Postulo rf.

C. N. R. A.—Geddes c., Pitcher p., Stiles 1b., Astoria 2b., Horton 3b Unger ss., McIntosh lf., Miner cf., Cameron rf.

Score by innings:

										R	H	E
Grotto	1	0	0	0	0	0	3	1	3	8	10	4
C.N.R.A.	2	0	0	0	0	0	0	0	1	3	4	7

Advertise in the Daily News

GOOD BALL IS CERTAIN

Vancouver Pitcher to be Used By Smithers Next Week in Series Against Prince Rupert

Prince Rupert baseball fans are being promised the best display of the diamond sport of the 1934 season in the Smithers-Prince Rupert series to be played on the coming Sunday and Monday. The Smithereens will use on the mound Ernie Kershaw, hurler for the Home Gas team in the Vancouver City League, and this, in itself, will be an outstanding attraction. Undoubtedly, Prince Rupert will use Bill Lambie, ranking hurler for the locals, in the same game which Kershaw pitches for Smithers. Kershaw, who teaches school at Smithers, arrived in the city on the Prince George this morning after having spent the summer vacation in Vancouver.

The following players will be used on the Prince Rupert team: Dido Gurvich, Bill Lambie, Sonny Stiles, Eddie Smith, Walter Johnson, Scoop Bury, Jack Nelson, Johnny Comadina, Ray Commons, Stan Morin and Alex Mitchell.

The Smithers team will arrive from the interior on Saturday afternoon's train, returning home early next week.

Baseball Standings

National League			
New York	79	46	.632
Chicago	75	50	.600
St. Louis	73	52	.584
Boston	64	60	.516
Pittsburg	59	64	.480
Brooklyn	54	68	.443
Philadelphia	46	76	.377
Cincinnati	45	79	.363
American League			
Detroit	83	43	.659
New York	77	47	.621
Cleveland	65	58	.528
Boston	65	62	.512
St. Louis	55	65	.458
Washington	55	68	.447
Philadelphia	49	71	.408
Chicago	45	80	.360

NEW MARK IN SPEED

Brazilian Clipper Sets Record For Fast Transportation Between North and South America

MIAMI, Fla., Aug. 31:—The big passenger plane Brazilian Clipper was back in Miami last night after having set a new record for speed in transportation between North and South America. The ship had made a trip of 1900 miles to South America and back between breakfast and dinner.

Challenge Bowling Match Last Night

In a "side of beef" challenge match last night, a lawn bowling team consisting of Angus Macdonald and D. A. MacPhee defeated D. G. Borland and J. H. Preece 18 to 12.

Baseball Scores

American League

Detroit 6, Cleveland 1.
Washington 2, New York 8.
Only games scheduled.

BOWLING SCHEDULE

Aug. 31—No. 5 vs. No. 1; No. 8 vs. No. 3.

Sept. 3—No. 6 vs. No. 2; No. 9 vs. No. 4.

Sept. 5—No. 7 vs. No. 3; No. 8 vs. No. 5.

Sept. 7—No. 6 vs. No. 1; No. 5 vs. No. 2.

Sept. 10—No. 9 vs. No. 3; No. 3 vs. No. 4.

Sept. 12—No. 7 vs. No. 2; No. 9 vs. No. 6.

Sept. 14—No. 4 vs. No. 1; No. 9 vs. No. 7.

Personell of Rinks

Personell of rinks for the season is as follows:

No. 1—J. J. Little, R. E. Benson, H. T. Cross, G. Woodland.

No. 2—T. McClymont, Steve King, J. M. Campbell, F. S. Walton.

No. 3—L. S. Arroll, J. Boyd, T. McMeekin, J. S. Irvine.

No. 4—W. H. Wilson-Murray, F. Vickers, A. R. Nichols, J. Frew.

No. 5—F. A. Rogers, E. O. Aves, F. Dibb, R. Gammon.

No. 6—E. Deikman, J. Preece, D. Crerar, G. P. Tinker.

No. 7—H. Birch, A. J. Webber, W. H. Tobey, A. MacDonald.

No. 8—D. A. MacPhee, J. W. McAuley, J. Watson, G. Hill.

No. 9—S. Painter, R. E. James, F. A MacCallum, D. G. Borland.

Mrs. Betty Pedersen, who has been visiting with friends at Massett, returned to the city on the Prince Charles yesterday from the Queen Charlotte Islands.

Rogers Rink Beats Boyd's Lawn Bowling

F. A. Rogers rink defeated James Boyd's by a score of 16 to 9 last evening in a postponed game of the Canadian National Recreation Association's Lawn Bowling League. The standing to date is as follows:

D. A. MacPhee	12	1	12
Angus Macdonald	9	3	9
D. G. Borland	7	3	7
G. P. Tinker	6	6	6
F. A. Rogers	6	7	6
J. A. Frew	5	8	5
F. S. Walton	4	7	4
James Boyd	3	9	3
J. J. Little	2	10	2

LOCAL NEWS

Mrs. P. J. O'Brien and daughter, Mary, and son, Mike, are sailing tonight on the Princess Adelaide for a trip to Vancouver.

Little Miss Nora Dougherty, who has been visiting in Vancouver, returned home from the south on Wednesday.

Miss Annie Walker R.N., who has been relieving for the past two months on the staff of the Hazelton Hospital, returned to the city from the inerior on last night's train.

Mrs. Belkovich, wife of Capt. Belkovich, Salvation Army commandant at Ketchikan, arrived in the city early this week from Alaska and is a guest at the local Citadel for a few days.

Mrs. G. A. Edgcumbe and daughters, Misses Betty and Joyce Edgcumbe, returned to the city on the Prince George this morning after having spent the summer vacation visiting in Vancouver and Victoria. Miss Betty Edgcumbe will proceed on tonight's train to resume her school teaching duties at Longworth in the Prince George district. Mis Joyce Edgcumbe is a member of Booth Memorial School teaching staff here.

A specially selected Liqueur Whisky of rare quality, Highland Sandy is a perfect blend of fine old stocks. It is noted for its mellow smoothness.

This advertisement is not published or displayed by the Liquor Control Board or by the Government of British Columbia.

He's on His Way, But Where?

Sergeant D. O. Finlay of the Royal Air Force is pictured here straining every muscle to get that extra inch out of his jump. The photo was taken during recent United Services championships, White City.

Make the
YORK HOTEL
Your headquarters while in Prince Rupert
Comfortable rooms at moderate rates

Let the Daily News Classified Ads. work for you.

Insist on "GRANT'S BEST PROCURABLE"—The Original
For Sale at Vendors or direct from "Mail Order Dept." Liquor Control Board, 847 Beatty Street, Vancouver, B.C.

This advertisement is not published or displayed by the Liquor Control Board or the Government of British Columbia.

The Fish which made Prince Rupert Famous
"Rupert Brand"
SMOKED
BLACK COD
Prepared Daily By
Canadian Fish & Cold Storage Co., Ltd.
PRINCE RUPERT, B.C.

WILSON'S
FLY PADS
REALLY KILL
One pad kills flies all day and every day for 2 or 3 weeks. 3 pads in each packet. No spraying, no stickiness, no bad odor. Ask your Druggist, Grocery or General Store.
10 CENTS PER PACKET
WHY PAY MORE?
THE WILSON FLY PAD CO., Hamilton, Ont.

COFFEE
De Luxe
Served at All Times of Day or Night
Always fresh—Using the Silex method—Doing away wholly with metal taste, stale flavor. Healthful and invigorating.
Commodore Cafe

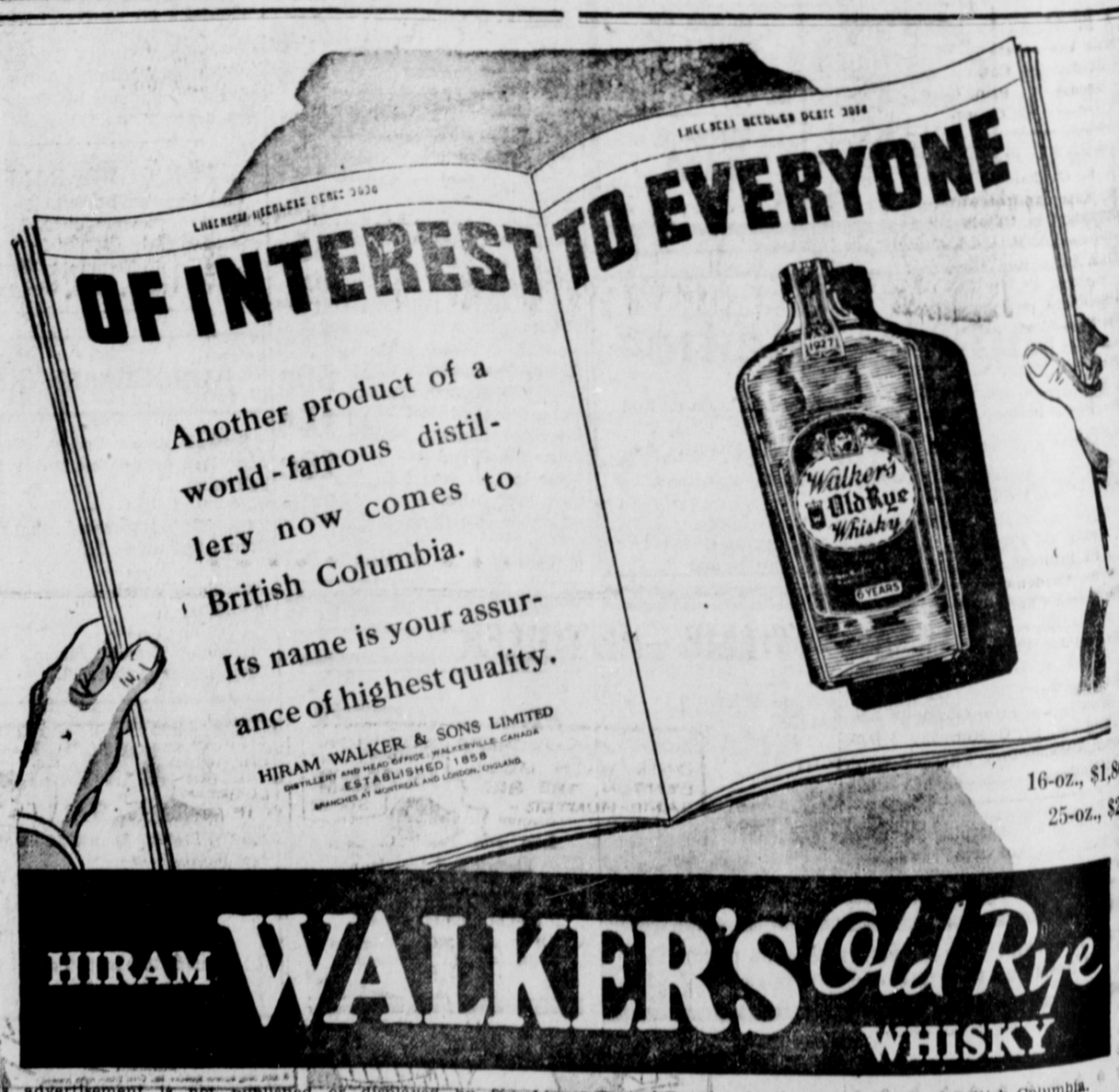

This advertisement is not published or displayed by the Liquor Control Board or by the Government of British Columbia.