Want Ads

FOR RENT

HOUSES for rent. Hart. tf.

CLARE Block modern four-roomed apartments with range. Reduced to $12.50, $15.00, $17.50. Helgerson Limited. 287

TRANSFERS

CAMERON Transfer, Phone 177 for dry wood.

PAINTERS

PAINTING and Paperhanging Moller, Phone Red 802.

IN THE SUPREME COURT OF BRITISH COLUMBIA

IN PROBATE

IN THE MATTER OF THE "ADMINISTRATION ACT"
and
IN THE MATTER OF THE ESTATE OF MATT VIDECK, Deceased, Intestate.

TAKE NOTICE that by order of His Honour Judge Fisher, Local Judge of the Supreme Court of British Columbia, made this 27th day of November 1934, I was appointed Administrator of the Estate of the above-named deceased. All persons having claims against the said Estate are required to furnish them to me properly erified on or before the 31st day of December 1934 otherwise disposition of the said Estate will be made without regard thereto. All persons indebted to the said Estate are hereby required to pay the amount of their indebtedness to me forthwith.

NORMAN A. WATT,
Official Administrator,
Prince Rupert, B.C.

Dated this 27th day of November 1934.

Expose Short Weight Stores

Mass Buying Commission Hears Sensational Disclosures Regarding Chain Stores

OTTAWA, Nov. 30:—Following sensational disclosures of short weight practice among chain stores of the country, the mass buying and price spreads commission agreed that the names of all stores against whom short weight convictions were recorded should be published officially.

Sentence Upheld By Appeal Court

Thomas Duncan of Vancouver Must Serve Five Years For Robbery With Violence

VANCOUVER, Nov. 30:—The British Columbia Court of Appeal has upheld a conviction and sentence of five years' imprisonment in New Westminster Penitentiary imposed in Supreme Court upon Thomas Duncan of Vancouver for robbery with violence.

Two Year's Jail And Deportation

Sixteen Men Who Participated in Strike Riots at Nevada Mines Are Sentenced

NORANDA MINES, Que., Nov. 30:—Sentences of two years' imprisonment to be followed by deportation were imposed upon sixteen men following their conviction on charges of participating in recent strike riots here.

Stewart Mining Company Starts Activity Again

VICTORIA, Nov. 30: (CP)—The Mayflower Mining Co., which a few years ago was developing new properties near Stewart, has been restored to the list of active British Columbia companies. It had been struck off the list three years ago.

Mrs. A. D. Ritchie, daughter of Mr. and Mrs. J. A. Lindsay of this city, returned at the first of this week to her home in Anyox, accompanied by her infant daughter.

Motors Heavy Duty Truck Motors
Suitable for fish boats also speed boat motors
$35 up
Christie Truck & Car Parts
1630 W. 1st. Ave., Vancouver

The Markets

Retail prices current here are as follows:

Eggs	
B.C. Fresh Extras, Grade A large, cartoned, doz.	.45
local, new laid, doz.	.55
Grade B, large, doz.	.34
Grade C, doz.	.27
Apples	
McIntosh, fancy wrapped, 3½ lbs.	.25
Box	2.50
McIntosh "C" Grade, wrapped 4 lbs.	.25
Box	2.10
Jonathons, fancy, bulk, 5 lbs.	.25
Box	1.65
Grimes Golden, bulk, fancy 5 lbs.	.25
Box	1.65
Delicious, fancy wrapped, 3 lbs.	.25
Box	2.75
Bulk, 4 lbs.	.25
Box	1.85
Winter Bananas, 5 lbs.	.25
Box	1.60
Fruits	
Cranberries	.25
Lemons, doz. 25c to	.40
Oranges, doz. 30c to	.80
Grapefruit, Cal., each, 5c to	.10
Grapefruit, Florida, each 10c to	.15
Bananas, lb.	.15
Anjou Pears, fancy, doz. 30c to	.40
Pomegranates, each 5c to	.08
Quince, 2 lbs.	.25
Tokay Grapes	.20
Sack	1.40
Emperor Grapes, lb.	.20
Casaba Melons, lb.	.09
Butter	
Fancy cartoned, lb.	.31
No. 1 Creamery, 3 lbs.	.80
Lard	
Pure, lb.	.17
Vegetables	
Potatoes, No. 1 Terrace, 12 lbs.	.25
Ashcroft, 10 lbs.	.25
Sack	2.00
Southern B.C., 15 lbs.	.25
Beets, bulk, 8 lbs.	.25
Pumpkin, lb.	.05
Onions, B. C., 7 lbs.	.25
Garlic, imported, per lb.	.35
Cabbage, local, per lb.	.04
Cauliflower, large, B.C., 15c to	.25
Tomatoes, hothouse, lb.	.15
Basket	.70
Parsley, bunch	.06
Carrots, 10 lbs.	.25
Turnips, upriver, 10 lbs.	.25
Celery B.C., head .10 to	.15
Green Peppers, imported, lb.	.30
Spinach, B.C., 3 lbs.	.25
Hubbard Squash, lb.	.08
Leeks, bunch	.06
Egg Plant	.15
Brussells Sprouts, 2 lbs.	.25
Lettuce, Cal., head	.08
Feed	
Wheat, Alberta	2.15
Bran	1.80
Middlings	2.00
Shorts	1.80
Oats	2.40
Fine Oat Chops	2.55
Crushed Oats	2.55
Barley	2.20
Laying Mash	2.70
Oyster Shell	1.65
Meats	
Fowl, No. 1, lb.	25
Roasting Chicken, lb.	.28
Ham, sliced, first grade	.45
Ham, picnic, first grade, lb.	.20
Bacon, side, sliced, best grade	.48
Pork, shoulder, lb.	.18
Pork, loin, lb.	.25
Pork, leg, lb.	.25
Pork, dry salt, lb.	.20
Veal, loin, lb.	.20
Beef, pot roast, lb. 10c to	.15
Veal, shoulder, lb.	.12½
Beef, boiling, lb.	.08
Beef, roast prime rib, lb. 18c to	.20
Beef, steak, lb. 20c to	.25
Lamb, shoulder, lb.	.15
Lamb, leg, lb.	.22
Lamb Chops, lb.	.25
Fish	
Halibut, lb.	.15
Smoked Kippers, lb. 15c. and	.20
Salmon, fresh, lb.	.20
Honey	
Extracted Honey, per jar 20c to	.30
Comb Honey	.25
Nuts	
Walnuts, broken shelled	.35
Walnuts, shelled halves, lb.	.45
Almonds, Shelled, lb.	.50
Flour	
Flour, 49's, No. 1 hard wheat	1.85
Second Patent	1.70
Pastry Flour, 10 lbs. 45c to	.50
Dried Fruits	
Aust. Pastry Flour, 10 lbs.	.35
White Figs, lb.	.12½
Black Cooking Figs, lb.	10
Dates, bulk, lb. 8c to	.15
Lemon and Orange Peel	25
Citron peel	.32
Prunes, 30-40, lb.	.16
Prunes, 40-50, lb.	.14
Prunes, 60-70, lb.	.12½
Raisins, Australian seedless, lb.	.14
Raisins, Cal., seedless lb.	.15
Currants, lb.	.15
Apricots, lb.	.30
Apples, dried 14c. to	.17
Peaches, peeled, 16c to	.19
Sugar	
White, 100 lbs.	6.20
Yellow, 100 lbs.	5.70
Cheese	
Ontario solids, new, lb. 22c &	.25
Edam, lb.	.45
Ontario, mature, lb.	.35
Stilton, lb.	.35
Roquefort, lb.	.90
Gorgonzola, lb.	.35

British Envoys At Armistice Ball

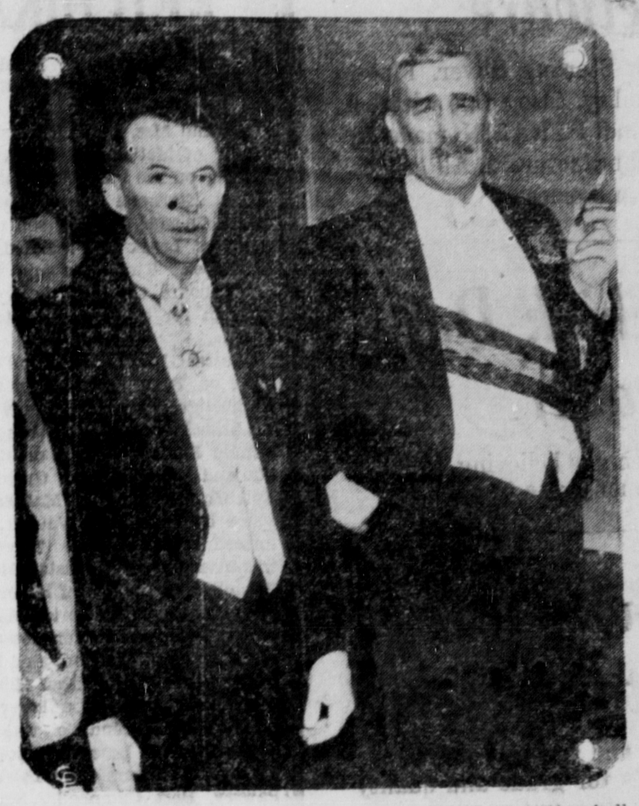

Among the notables who attended the fourteenth armistice ball of the British war veterans in America at the Waldorf Astoria, New York, were (left to right) Hon. Gerard Campbell, British consul-general; Sir Ronald Lindsay, British ambassador to U.S.

C. N. R. Trains

For the East—
Mondays, Wednesdays and Fridays 5:30 p.m.

From the East—
Tuesdays, Thursdays and Saturdays 10:15 p.m.

A Daily News Want-Ad. will get what you want.

SPECIFY
Bulkley Valley Coal
— and get —
The Satisfactory Coal
Have your dealer send the mine representative to your home for a demonstration and see it burn.

SPECIALS
Men's Bicycle at $16.00
Water Power Washing Machine $6.00
McClary 4-Hole Stove $14.00
Writing Desk Roll Top $14.50
Coleman's Lamp at $4.00
D. ELIO Furniture Exchange

NEW ROYAL HOTEL
J. Zarelli, Proprietor
"A HOME AWAY FROM HOME"
Rates $1.00 up
50 Rooms, Hot & Cold Water
Prince Rupert, B.C.
Phone 281 P.O. Box 196

BILLMOR SHINGLES
Manufactured by a local mill, by local labor, from local produce. Sold at prices lower than ever before offered in Prince Rupert.
All No. 1 Cedar Shingles
3-X, per thousand $3.00
5-X, per thousand $4.00
PHILPOTT, EVITT & CO. LTD.
Phone—648

If your paper does not arrive, telephone the office

"TILLIE THE TOILER" — Too High-Handed — —By Westover

Frankness Before Politeness

In Reverse