Classified Ads

FOR SALE

SIMMON'S Baby Crib. Phone Black 529. 108

FOR SALE—Chevrolet Car in good condition. Price $200. Daily News. tf

FOR SALE— Very late Model T. Ford Truck, excellent condition, good tires, cab, Atwater Kent ignition, $150.00. E. DIX, Terrace, B.C. tf

FOR SALE, Rent or Lease, Kitsumgallum Lake Lodge with Dance Pavillion, and Annex. Lots of Fruit and Berries. The price is right. E. DIX, Terrace, B.C. tf

I HAVE a few seedlings more than I need, golden gleam nasturtiums, sweet peas, new varieties of Calendula. Mrs. Pullen, Graham Avenue, evenings only.

FOR SALE— Cabin Cruiser Boat, round bottom type, length 31 ft., 7 ft., 6 in. beam; 12 h.p. Vivian engine (medium duty); boat and engine like new, a Snap at $450. E. DIX, Terrace, B.C. tf

FOR RENT

HOUSES to rent. Hart.

FOR RENT — Clean, furnished apartments. Phone Red 444. 108

FOR RENT — Store with living quarters, reasonable rent. Phone Red 720. tf

FOR RENT — Furnished housekeeping rooms, 835 Second Avenue West. a30

WANTED

WANTED— Bicycle, buy or rent, cheap, in good condition. Phone Red 914. 2t

SALE UNDER CHATTEL MORTGAGE

WE HEREBY OFFER FOR SALE by tender a certain gasboat named "First Place". Length 29 feet, 7 inches; Breadth 7 feet, Depth 2 feet, 6 inches, equipped with 6 H.P. Palmer Gas Engine which boat is now at our wharf at Carlisle Cannery, Skeena River, British Columbia, and was seized by our bailiff for default in payment under our chattle mortgage. Tenders will be received by us at the offices of Williams, Manson, Brown & Harvey, Prince Rupert, British Columbia, until 2:30 P.M. on Monday, the 7th day of May, 1934, the highest or any tender not necessarily accepted.

DATED at Prince Rupert, British Columbia, this 30th day of April, 1934.

THE CANADIAN FISHING COMPANY LIMITED

108

LAND ACT

Notice of Intention to apply to Lease Land

In Prince Rupert Land Recording District of Prince Rupert, B.C., and situate in Qlawdzeet Bay located at the N.W. end of Stephens Island, Range 5, Coast District.

Take notice that John Clausen of Prince Rupert, B.C., occupation Fish Packer, intends to apply for a lease of the following described lands:

Commencing at a post planted at the S. W. corner of a small island about 8 chains S. E. of Avery Island thence N.E., thence westerly, southerly and easterly, following high water mark to point of commencement, and containing 2 acres more or less, and including the entire area of the said island.

JOHN CLAUSEN.

Dated April 16, 1934.

SALE UNDER CHATTEL MORTGAGE

WE HEREBY OFFER FOR SALE by tender a certain gasboat named "F.O." 27 ft. 4 inches in Length, 7 ft. 2 inches in Beam and 4 ft. in Depth, powered with an Anzied Engineering Works engine Series C x D, No. 5595 which boat is now at our wharf at Haysport Cannery, Haysport, British Columbia, and was seized by our bailiff for default in payment under our chattle mortgage. Tenders will be received by us at the offices of Williams, Manson, Brown & Harvey, Prince Rupert, British Columbia, until 2:30 P.M. on Monday, the 7th day of May, 1934, the highest or any tender not necessarily accepted.

DATED at Prince Rupert, British Columbia, this 30th day of April, 1934.

THE CANADIAN FISHING COMPANY LIMITED

104

NOTICE OF APPLICATION FOR CERTIFICATE OF IMPROVEMENTS

Gold Cliff No. 3 Fractional Mineral Claim.
Gold Cliff No. 6 Mineral Claim.
Margaret Mineral Claim.
Cliff Fractional Mineral Claim.

Situate in the Portland Canal Mining Division.

Where located—on the west side of Bear River about three miles from Stewart, B.C.

Lawful Owner—William Dann.

Number of the holder's free miner's certificate—77720-D.

TAKE NOTICE that William Dann, Free Miner's Certificate No. 77720-D intends, at the end of sixty days from the date hereof, to apply to the Mining Recorder for a certificate of improvements for the purpose of obtaining a Crown Grant of the above claims.

AND FURTHER TAKE NOTICE that action, under Section 85 of the "Mineral Act" must be commenced before the issuance of such certificate of improvements.

DATED this 23rd day of March, 1934.

WILLIAM DANN.

Ju 6

FOUND

FOUND—Men's gold wrist watch. Can be obtained by identifying initials on back and paying for this advertisement. Apply Daily News Office. tf

HAIRDRESSER

PERMANENT WAVING!
Cluster Curl; Latest Styles
NELSON'S BEAUTY SHOPPE

PAINTERS

PAINTING and Paperhanging Moller. Phone Red 802.

TRANSFERS

GARDEN Soil $2.50 a load; 35c. per sack. Cameron's Transfer. Phone 177.

LAND ACT

Notice of Intention to apply to Lease Land

In Prince Rupert Land Recording District of Prince Rupert, B.C., and situate in Qlawdzeet Bay located at the N.W. end of Stephens Island, Range 5, Coast District.

Take notice that John Clausen of Prince Rupert, B.C., occupation Fish Packer, intends to apply for a lease of the following described foreshore:

Commencing at a post planted at the S. W. corner of a small island about 8 chains S. E. of Avery Island thence S.W.1. Chain; thence Westerly 6 chains; thence N.E. 8 chains more or less to high water mark on the N.E point of the island; thence S. E. direction 6 chains more or less following high water mark to point of commencement.

JOHN CLAUSEN.

Dated April 16, 1934.

SHORT NOTICE

Auction Sale

Of Electrical Fittings and Fixtures

On Saturday, May 5, Commencing at 2:00 P.M.

On Third Ave. in store opposite Besner Block

Consisting of adding machine, office stool, table, vacuum cleaner, lamps, silk lamp shades, light drops, sign shades, tie presser, hanging fixtures, Beattie washer, toasters, wall fittings and other fittings. Must be cleared.

G. J. Dawes

THE AUCTIONEER
Phone Black 130

The Markets

Retail prices current here are as follows:

Vegetables

Seed Potatoes, Terrace Gold Coin, 6 lbs.	.25
New Potatoes, imported, lb.	.09
Potatoes, Ashcroft, 9 lbs.	.25
Sack	2.50
Potatoes, Vancouver, 10 lbs.	.25
Sack, $1.90 to	2.25
Carrots, Cal., bunch	.06
B. C. Bulk, 8 lbs.	.25
Sweet Potatoes, lb.	.10
Spinach, imported, 2 lbs.	.25
Asparagus, Cal., lb.	.17
Onions, 6 lbs.	.25
Leeks, bunch	.05
Garlic, imported, per lb.	.35
Cabbage, B.C., lb.	.06
California, lb.	.07
Cal. Head Lettuce, 10c to	.12
Cauliflower, lg., Cal., 25c to	.35
Victoria, head, 10c to	.25
Tomatoes, British West Indies, lb.	.25
Beets, bulk, 6 lbs.	.25
Parsley, bunch	.07
Turnips, 8 lbs.	.25
Parsnips upriver washed, 6 lbs.	.25
Celery, Cal., head, 15c and	.25

Apples

Winesaps, fancy wrapped 3 lbs.	.25
Box	3.25
Yellow Newtons "C" grade, 3 lbs.	.25
Box	3.00
Fancy, 3 lbs.	.25
Box	3.15

Fruits

Cal. Navel Oranges, doz. 20c to	.75
Lemons, Cal., doz. 25c to	.35
Grapefruit, Cal., 5c to	.10
Florida Grapefruit, ech. 12c to	.18
Rhubarb, hothouse, lb.	.08
Field	.06
Bananas, lb.	.15

Flour

Flour, 49's, No. 1 hard wheat	1.85
Second Patent	1.70
Pastry Flour, 10 lbs. 45c to	.50
Aust. Pastry Flour, 10 lbs.	.35

Honey

Extracted Honey, per jar 20c to	.30
Comb Honey	.25

Sugar

White, 100 lbs.	7.75
Yellow, 100 lbs.	7.25

Lard

Pure, lb. 15c to	.20

Butter

Fancy, cartoned, lb.	.39
No. 1 Creamery, 3 lbs.	1.05

Meats

Fowl, No. 1, lb.	.25
Roasting Chicken, lb.	.28
Ham, sliced, first grade	.40
Ham, picnic, first grade, lb.	.22
Whole	.30
Bacon, side, sliced, best grade	.40
Pork, shoulder, lb.	.16
Pork, loin, lb.	.30
Pork, leg, lb.	.25
Pork, dry salt, lb.	.20
Veal, loin, lb.	.25
Veal, shoulder, lb.	.15
Beef, pot roast, lb.	.14
Beef, boiling, lb., 8c to	.10
Beef, roast prime rib, lb.	.20
Beef, steak, lb. 20c to	.25
Lamb, shoulder, lb.	.18
Lamb, leg, lb.	.30
Lamb Chops, 25c to	.30

Fish

Smoked Kippers, lb. 15c and	.20
Salmon, fresh, lb.	.20
Halibut, fresh, lb.	.15
Smoked Halibut, lb.	.15

Dried Fruits

White Figs	12½
Black Cooking Figs, lb.	.10
Dates, bulk, lb., 8c to	.15
Lemon and Orange Peel	.25
Citron peel	.32
Prunes, 30-40, lb.	.15
Prunes, 40-50, lb.	.14
Prunes, 60-70, lb.	.11
Raisins, Australian seedless, lb.	.14
Raisins, Cal., seedless, lb.	.15
Currants, lb.	.15
Apricots, lb. 20c to	.22
Apples, dried 14c to	.17
Peaches, peeled, 14c to	.17

Cheese

Ontario solids, new, lb. 22c &	.25
Ontario, mature, lb.	.35
Stilton, lb.	.35
Edam, lb.	.45
Roquefort, lb.	.90
Gorgonzola, lb.	.69

Feed

Wheat, Alberta	2.00
Bran	1.75
Middlings	2.10
Shorts	1.80
Oats	2.10
Fine Oat Chops	2.20
Crushed Oats	2.20
Barley	1.85
Laying Mash	2.70
Oyster Shell	1.65

Nuts

Almonds, Tarragonna, lb.	.25
Walnuts, broken, shelled	.35
Walnuts, shelled halves, lb.	.45

Eggs

B.C. Fresh Extras, cartoned	.29
Local, new laid, doz.	.35
Bulkley Valley, fresh, doz.	.25

GEMS FROM LIFE'S SCRAP-BOOK

LESSONS

"Tell her that the lesson taught her far outweighs the pain."—Adelaide A. Procter.

"Trials teach us what we are; they dig up the soil and let us see what we are made of."—Spurgeon.

"But noble souls, through dust and heat, rise from disaster and defeat the stronger."—Longfellow.

"The very circumstance, which your suffering sense deems wrathful and afflictive, Love can make an angel entertained unawares."—Mary Baker Eddy.

"Night brings out stars as sorrow shows us truths."—Bailey.

"The bud may have a bitter taste, but sweet will be the flower."—Cowper.

"Weeping may endure for a night, but joy cometh in the morning."—M. Wienland.

Getting Ready For America's Cup Challenge

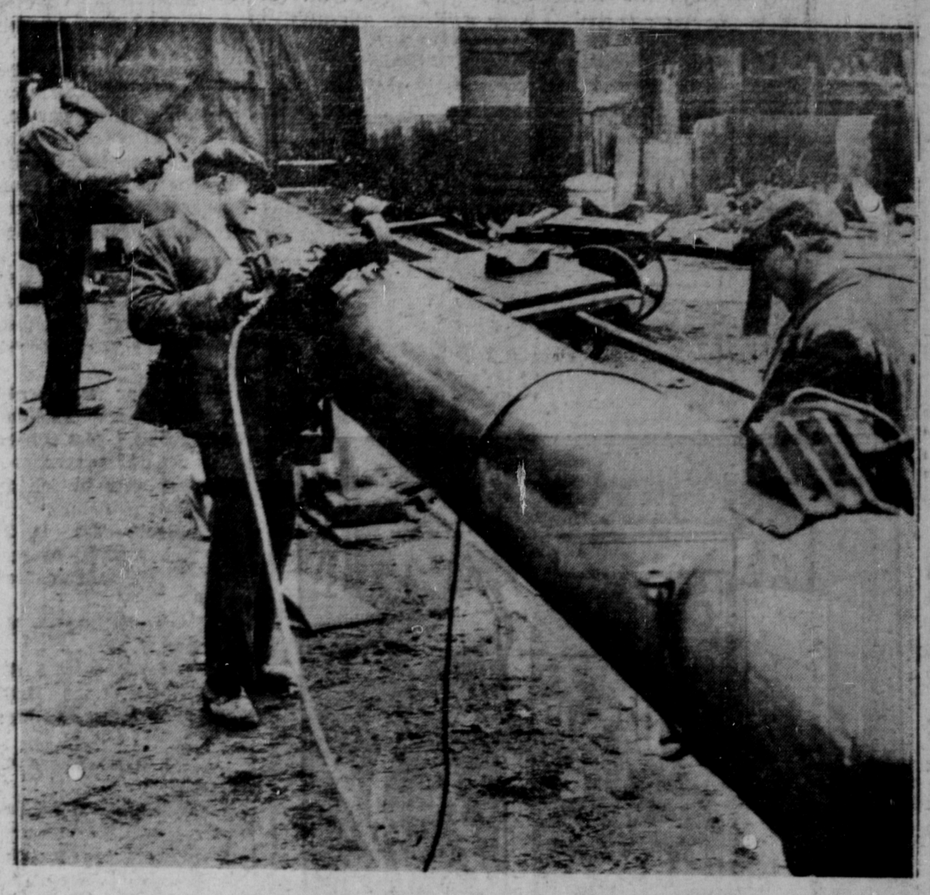

The joints in the sections of the 150-foot mast of the yacht Endeavor, which is now taking shape at Gosport, England, are now being ground together after welding operations. The yacht is being built by T. M. Sopwith, British sportsman, and will be entered in the America's Cup challenge race this year. Photo shows workmen grinding the mast.

Steamship Sailings

For Vancouver—
Tuesday—Catala 1:30 p.m.
Thurs.—ss. Pr. George 10:15 p.m.
Friday—ss. Prin. Adelaide 10 p.m.
Ss. Cardena midnight
May 9, 18 & 28—ss. P. Norah p.m.

From Vancouver—
Sunday—ss. Catala p.m.
Wed.—ss. Pr. George 10 a.m.
Friday—ss. Prin. Adelaide 4 p.m.
Ss. Cardena p.m.
May 5, 14 and 24—P. Norah a.m.

For Anyox and Stewart—
Sunday—ss. Catala 8 p.m.
Wed.—ss. Pr. George 4 p.m.

From Anyox and Stewart—
Tuesday—ss. Catala 11:30 a.m.
Thurs.—ss. Pr. George 8 p.m.

For Naas River and Port Simpson—
Sunday—ss. Catala 8 p.m.

From Naas River & Port Simpson
Tuesday—ss. Catala 11:30 a.m.

For Ocean Falls—
Tuesday—ss. Catala 1:30 p.m.
Thurs.—ss. Pr. George 10:15 p.m.
Friday—ss. Prin. Adelaide 10 p.m.

From Ocean Falls—
Wed.—ss. Pr. George 10 a.m.
Friday—ss. Prin. Adelaide p.m.
Ss. Cardena p.m.

For Queen Charlotte Islands—
May 11 and 25—Pr. John 10 p.m.

From Queen Charlotte Islands—
May 9 and 23—ss. Pr. John a.m.

For Alaska—
May 5, 14 and 24—P. Norah a.m.

From Alaska—
May 9, 18 and 28—Pr. Norah p.m.

From Skeena River—
Friday—ss. Cardena p.m.

The Daily News can be purchased at—
Post Office News Stand, 325 Granville St., Vancouver
Karl Anderson, Prince George, B.C.
R. W. Riley, Terrace, B.C.
General Store, Anyox
Smithers Drug Store, Smithers, B.C.

Guide to Correspondents

The Daily News welcomes correspondence on live topics of the day or any other subject of public interest, but letters must be brief and to the point. The long-winded correspondent has no place in modern journalism.

Every letter must be signed by the writer, not necessarily for publication but as a matter of good faith and courtesy. All unsigned documents go to the waste paper basket. Letters of a caustic character must have the signature appended for publication.

Letter should be written on one side of the paper only. Correspondents must avoid personalities and the language should be such as would be allowed in the ordinary rules of debate.

Advertise in the Daily News

Let the Daily News Classified Ads. work for you.

"TILLIE THE TOILER" One Letter Makes "A" Difference —By Westover

Business Lines