MICKEY MOUSE SHOES

Clayton E. Burlbut's New Line of Specialty Shoe For Children

QUALITY through and through. A-1 uppers and sole stock .... lasts that are proved fitters .... first class workmanship.

These shoes feature Clayton E. Burlbut's Ventro-Arch construction with new and exclusive features for Health and Comfort.

See these in all styles and sizes at—

The Family Shoe Store

Exclusive Agents LIMITED Phone 357

THE DAILY NEWS.
PRINCE RUPERT - BRITISH COLUMBIA

Published Every Afternoon, Except Sunday, by Prince Rupert Daily News, Limited, Third Avenue

H. F. PULLEN - - - Managing-Editor

SPORT CHAT

As a prelude to the Dominion Day holiday week-end, Harry Macey is staging a boxing card at the Empress Social Club on Saturday evening of this week. Jack McEvoy of Vancouver will be matched with Steve Bright, husky Naas River native, in the headline event and the expectation is that this will be a real show. A number of attractive prelims in which local talent will meet with visiting natives are being lined up and the card promises to be an interesting one. The services of Roi Barnes have been secured as referee.

The result of the Regiment-Merchants Dominion Day Cup game on Tuesday is still the talk of the football fraternity. On balance of play Manager Dickens thinks that a six to two win for the Regiment would have been a fair result. Jack Wilson puts it at four to two for the Regiment. And so the talk goes on. Spiro Gurvich certainly played a fine game and Stiles and Moe made no mistakes. McKay was clever and Frank Gomez and Dido played hard and in a fine sporting manner. Henry Dickens played clever aggressive football with Carroll good when he got a chance. Shrubsall is a good prospect but will be pulled up for offside. Lokken did little but get two goals—and that was enough.

* * * *

Morgan was good but might have come out to Lokken's shots. Murray is improving and Davies was very reliable. Edgcumbe was always good but might part with the ball earlier to advantage. Hill and Wingham were good wing halves. Wingham lies too far back at times and the same applies to Davies and Murray. Norrington has still lots of football in him. Armstrong is a promising player. Mitchell will be better when he keeps the ball on the ground. Wilson needs to be watched.

* * * *

The junior football game on Monday afternoon should be a feature of the Dominion Day sports. The teams of the city, home products players of the Borden, Booth and High School teams of this season. It is not possible to give the line-ups yet as some of the boys have gone out of town to jobs but teams will be announced on Saturday. Of the Merchants' team last Tuesday five of the players had graduated from the Junior Football League while of the Regiment team eight had learned their football locally. So spectators on Monday will see the future talent of the football teams will be selected from the and good at that too.

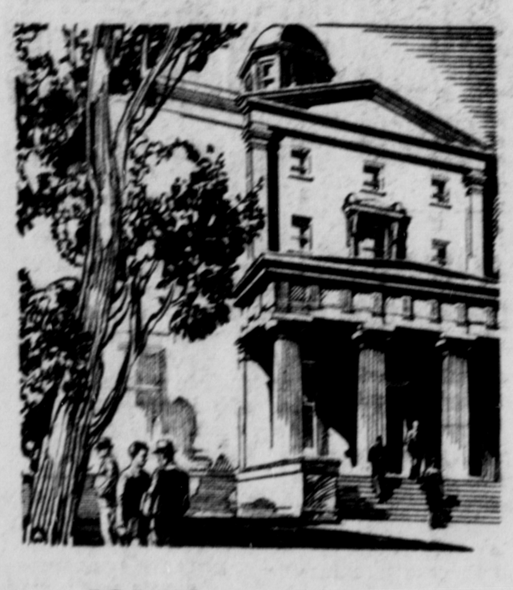

FOR YOUR CHILDREN

Most parents are anxious to give their children the best training possible. Even with small incomes, an education can be provided by making systematic deposits in a Savings Account for that purpose. With compound interest, Savings soon increase.

THE ROYAL BANK OF CANADA

GROTTO IN CUP FINAL

Hard Softball Battle Last Night Although Opener Was Not So Good

In last night's first softball game, regular league fixture, the Moose sank the Navy by a score of 17 to 2. It was an exceedingly dull, haphazard game, the Moose softballers downing an errorful aggregation of Navy men. The slow, desultory contest was unmarked by any brilliant playing on the part of either side with the fans being forced to witness a doubtfully enjoyable exhibition of fancy fumbling and beautiful booting on the part of Shortstop Palmer of His Majesty's Navy. The Lodgemen collected nine blows off Stewart and Comadina, Navy chuckers. The Battleship Nurses bruised Frank Morrison, the Moose tosser, to the extent of three bingles. The final score was 17 to 2 with the Moose triumphant.

Batteries—Moose, Morrison and Armstrong; Navy, Stewart, Comadina and McFee.

Umpires, Johnson and Nelson.

Second Game

In the second game the Grotto, by virtue of a 6 to 3 victory over the C.N.R.A., won the right to meet the Elks in the Dominion Day Cup final to be played on Monday. The game was a battle all the way through. Costly and timely errors on the part of the Railwaymen gave the Grottoites their victory, for few, if any, runs were really earned by either side. Horton, on third, and Stiles, on the first sack, were the worst offenders in this respect for the C. N. R. A. The Tobacconists contributed their share of the evening's mispays in the fifth stanza when the C. N. boys scored two of their three runs. Yager, Grotto hurler, was nicked for three hits while the rival moundsman, Pitcher, allowed five bingles. Incidentally, a ninth inning uprising by the Railroaders brought on a situation surprisingly reminiscent of the well-known "Casey at the Bat" legend. With two men down, Grotto centrefielder Hill dropped Pitcher's long looper and Yager, probably a little nervous by this boot, passed up the next two C. N. stickmen, thus loading the bases. Sonny Stiles, the next batter, was thus automatically cast for the role of the immortal "Casey" and like the same "Casey," unfortunately didn't deliver the goods for his team. The only difference in their demises was that the "mighty Casey" struck out and the also mighty-looking Stiles grounded out. A homer by Stiles in that spot would have won the game for the Railroaders, the final score being 6 to 3.

Umpires, Comadina Bros.

Batteries—C. N. R. A. Pitcher and Geddes; Grotto, Yager and Gurvich.

Grotto	0	2	0	0	0	2	0	0	2	—6
C. N. R. A.	0	0	0	0	0	2	0	1	0	0—3

In the Ladies' League, the girls are keeping up the good work although the Grotto has "hogged" the honors to date. However, Annette's and Moose should give a better account of themselves as time goes on. Line-ups in Monday night's game which Grotto won 9 to 5 were as follows:

Grotto—Nishikaze ss., Bury 1b., Gulick 2b., Smith lf., Budinich c., Sunberg p., Ratchford rf., Beale cf., Gurvich 2b.

Moose—Stromdahl 2b., Davis ss., Hunt 1b., Blake c., Turgeon cf., Dickens p., McLachlan rf., Murray lf., Basso-Bert 3b.

REGIMENT LINE-UP

Regiment team against Merchants for tonight's Stuart Benefit Shield opener is announced as follows:

Morgan; W. Murray and Davies; Hill, Edgcumbe and Wingham; Lindsay, Mitchell, Wilson, Campbell and Armstrong; spare, Veitch.

SOFTBALL STANDINGS

Ladies' League

	W.	L.	Pct.
Grotto	3	0	1.000
Annette's	0	1	.000
Moose	0	2	.000

FOOTBALL!
Tonight
MERCANTS vs. REGIMENT
Acropolis, 6.30 p.m., Adm. 25c.

BORN BRITISH

By Appointment

to Their Excellencies the Governor-General and the Countess of Bessborough

British skill is traditional. British skill created the DUNLOP FORT Tire—made it indisputably the world's finest. British skill applied by DUNLOP in making the DUNLOP FORT Tire in Canada is justifying this British tradition.

Canadians have been quick to recognize this superiority which is the reason why *more and more people are CHANGING to the* DUNLOP FORT *Tire.*

The DUNLOP Dealer is established to render you the utmost in Personal Service and tire value.

DUNLOP FORT
THE WORLD'S FINEST *tire*

For Sale by S. E. PARKER, Ltd.

GAG RULE IN HOUSE

Amendment to Recall Reform Bill Prohibited in Chamber of Deputies

PARIS, June 28:—The government of Premier Doumergue strengthened the gag rule in the Chamber of Deputies by forcing through a resolution prohibiting amendment to the recall reform bill which was carried by a vote of 360 to 234.

FACTOR IS RELEASED

"Jake the Barber" Freed After Being Held For Extradition

CHICAGO, June 28:—John Factor (Jake the Barber) has been ordered released from Dekalb County Jail where he has been held for some time pending extradition to England on swindling charges.

FRESH MILK AND CREAM DAILY
VALENTIN DAIRY
Phone 657

Baseball Scores

American League

Cleveland 0, Boston 6.
Chicago 7, New York 8.
Two games postponed.

National League

Brooklyn 1, Chicago 5.
Philadelphia 1, Pittsburg 4.
Boston 8, Cincinnati 4.
New York 7, St. Louis 8.

The Commodore Cafe
Has converted the Cabaret into a dining-room for
Afternoon Teas
Catering to bridge parties both afternoons and evenings, supplying cards and score cards free of charge.
Don't Forget the
50c Sunday Chicken Dinner

When in Need of
Lumber and Shingles
Phone—648
PHILPOTT, EVITT & CO. LTD.
We Carry a Stock of Spruce and Cedar

NOW OPEN
Palm Coffee Shop
Pleasant surroundings and Service with a Smile
Call and see us
Across from the Power Co., Third Avenue

NEW ROYAL HOTEL
J. Zarelli, Proprietor
"A HOME AWAY FROM HOME"
Rates $1.00 up
80 Rooms, Hot & Cold Water
Prince Rupert, B.C.
Phone 281 P.O. Box 196

PHONE: 636
FRESH MILK and CREAM
Whipping Cream ½ pint 20c
Whipping Cream 1 pint 35c
Dominion Dairy

Van's Bakery
Opposite Boston Cafe
Quality Breads
4 for 25c
At All Grocers
Labelled on Bottom For Your Protection
Phone—190

DOMINION DAY
Celebration
Monday, July 2
Acropolis Hill Grounds
Sports Program
12:30—Children's Parade from Armories headed by Boys' Band.
Free distribution of candy, etc.
1:00 p.m. Sharp—Children's sports.
1:45 p.m.—Dominion Day softball championship. (Cup donated by Prince Rupert Football Association.)
2:45 p.m.—Dominion Day Cup, senior football championship. Final game.
5 p.m.—Junior football game.
Admission to Grounds - 25c
Children Free
9:15 p.m.—Big dance in Moose Hall. Mrs. Black's Orchestra. Refreshments, Adm. 50c

HOLIDAYS
For Adults or Children on the Famous Graham Island North Beach
Fishing, Bathing, Badminton, Picnics, Scenic Drives, Shooting in the Season.
Rent a fully furnished cottage at Sangan River.
For full particulars apply
MRS. DUNN — Massett, B.C.

COFFEE
De Luxe
Served at All Times of Day or Night
Always fresh—Using the Silex method—Doing away wholly with metal taste, stale flavor. Healthful and invigorating.
Commodore Cafe

If your paper does not arrive, telephone the office