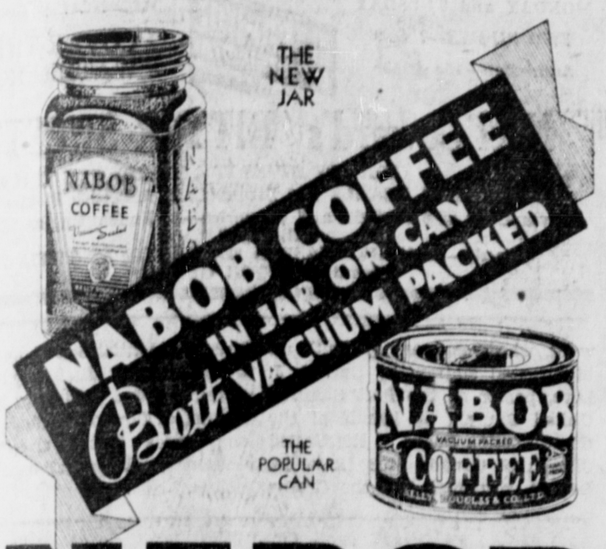

NABOB
ONE QUALITY

FREE Write for Copy of the NEW NABOB PREMIUM CATALOG to KELLY, DOUGLAS & CO. LTD. VANCOUVER - CALGARY - WINNIPEG

CANDIES

For SAINT PATRICK'S PARTIES

MINTS AND HARD CANDIES

Whoever the colleen may be, you may be sure that she will like these grand candies on St. Patrick's Day. Or if you're having a party, be sure that you have an ample supply on hand.

SPECIAL OFFER THIS WEEK

1 lb. Moir's Chocolates 50c
1 lb. Ganong's Chocolates 70c
Marachino Cherries, Page & Shaw, 1-lb. box 70c
Special St. Patrick's Offer

EASTER NOVELTIES

A new assortment to choose from at very reasonable prices. Come in and see them.

Ormes Ltd.
The Pioneer Druggists
The Rexall Store Phones: 81 & 82

MURESCO

You will find Muresco one of the most easily applied of all wall finishes. It is beautiful, economical and durable

75c per package

18 Popular Tints to Choose From

GORDON'S HARDWARE Phone 311 McBride St

For Your Health

Chiropractic
Ultra Violet Rays
Intra Red Rays
Massage

All at Reasonable Prices

W. C. ASPINALL D.C.
(Chiropractor)
Green 241 Phones Green 549
Exchange Block

The AUCTIONEER

Packing—Crating—Wrapping & General Furniture Repairs

List your goods with me
Phone—Black 120

GEO. J. DAWES

UNION STEAMSHIPS LIMITED

Steamers leave Prince Rupert for Vancouver:—

T.S.S. CATALA EVERY TUESDAY, 1:30 P.M.
Via Ocean Falls and Waypoints, arriving Vancouver Thursday afternoon.

T.S.S. CARDENA EVERY FRIDAY MIDNIGHT
Arriving Vancouver, Monday A.M.

Weekly sailings to Port Simpson, Alice Arm, Anyox, Stewart and Naas River points, Leave Prince Rupert Sunday, p.m.

Further information regarding all sailings and tickets at —
PRINCE RUPERT AGENCY: Third Avenue. Phone 568

LOCAL NEWS NOTES

Tonight's train, due from the East at 10 o'clock, was reported this morning to be on time.

Harry Lum, Chinese, for operating a motorvehicle without a driver's licence, was fined $5 by Magistrate McClymont in police court yesterday.

Morley Shier, well known Vancouver powder traveller, was a passenger aboard the Catala this morning returning after a week's business visit to Stewart.

Rev. Dr. Hugh Grant whose retirement from the pastorate of St. Andrew's Presbyterian Church at FortWilliam was recently announced, has had to go to the hospital again. His illness is looked upon as very serious.

M. M. O'Brien, chief field engineer for the Consolidated Mining & Smelting Co., was a passenger aboard the Catala today returning to Vancouver after a week's visit to Stewart paying a visit of inspection to the company's operations in the Portland Canal district.

John McMillan, Canadian customs officer at Stewart, and Mrs. McMillan, who are on their annual vacation, arrived in the city on the Catala this morning from the north and will spend the coming week in the city visiting with friends. Next week they will proceed to Vancouver.

Jack Steen, electrical engineer, and Roy Darin, miner, both from Minneapolis, were passengers on board the Princess Norah on Sunday bound for Skagway whence they will proceed to Haines enroute to the Squaw Creek mining area of Northern British Columbia where they have mining interests.

Having been twenty-four hours late in leaving Vancouver owing to delay caused on her last southbound voyage through making a special call at Ocean Falls to load paper, C.N.R. steamer Prince John, Capt. Edward Mabbs, is not expected to arrive from Vancouver via the Queen Charlotte Islands before late tomorrow night or Thursday morning. This trip north the vessel also has heavier freight than usual to discharge at Queen Charlotte Island points, it is reported.

Announcements

United St. Patrick's Tea, March 15.

Anglican Shamrock Tea at Mrs. Alder's, March 15.

Oddfellows old time dance March 16.

St. Patrick's Supper and Concert March 17, Catholic Hall.

Presbyterian St. Patrick tea March 21.

Colonial Fair Cathedral Hall, April 5.

Presbyterian Easter Sale April 12.

C. N. R. A. Anniversary Ball, April 13.

St. Peter's Church Sale April 19.

Moose Hall

Friday, 16th
MASQUERADE DANCE
9:30 P.M.
Valuable prizes for best Hard-times Costume and for best Character Costume
Admission 35c and 25c
Buffet Supper

DOMINION DAIRY
NOW OPEN
At Second St., near Third Ave.
Fresh Milk, Cream, Butter, Buttermilk, Eggs and Cottage Cheese
Tel. 636. Prompt Delivery
Milk direct from our own herd
FRESH EVERY DAY

We buy anything in gold. Premium prices. Max Heilbroner.

G. H. Graham of the Pacific Gold Smelting and Refining Co., Vancouver, is a business visitor in the city, being registered at the Royal Hotel.

William Dann, manager of the United Empire mine at Stewart, is paying a brief visit to the city on business, having arrived from the north on the Catala this morning.

CHILDREN'S COLDS

PROVED BY 2 GENERATIONS

G. E. Gulick, local manager of the Swift-Canadian Co., returned to the city on the Catala this morning after making the round trip to Anyox and Stewart on company business.

The regular monthly business luncheon of the Prince Rupert Gyro Club was held today with President W. H. Tobey in the chair and a good-sized attendance of members present.

Father Leo Bosse O.M.I., parish priest of the Roman Catholic Church at Stewart, arrived in the city on the Catala this morning from the Portland Canal mining camp for a brief visit here on ecclesiastical business.

Dr. and Mrs. A. E. Perry and child of Port Simpson arrived in the city on the Catala today and will proceed by tomorrow afternoon's train on a trip to Toronto. They expect to be away for a month or six weeks.

The board of directors of the Prince Rupert General Hospital, at its last regular meeting, ordered the acknowledgment with appreiation of the donation from J. R. Morison of books and toys for the children's ward and a cabinet gramophone and records for the public ward.

Elliott Tyrer was a passenger aboard the Princess Norah Sunday going through from Vancouver to the Atlin district with steam shovel equipment which he will superintend in gold mining operations. Mr. Tyrer represents the same Detroit interests which two years ago took a fleet of flying boats into the Atlin district.

DELUXE
WALL TINT
The Improved Sanitary Kalsomine
65c pkg.
Thompson Hardware Co. Limited

COAL! COAL!

Our Famous Edson, Alberta and Bulkley Valley Coals are guaranteed to give satisfaction. Try a ton of No. 1 Bulkley Valley. We also sell Timothy Hay, Wheat Oats and Barley.

Prince Rupert Feed Co.
58 — Phones — 558

T. W. Hall, inspector of schools, left on yesterday afternoon's train for a trip to Terrace on official duties.

Mrs. John Menenghello of Stewart is paying a visit to the city, having arrived from the north on the Catala this morning.

Charles P. Kirtland, Wrangell banker, who has been on a trip to Seattle, was a passenger aboard the Princess Norah Sunday returning to the Alaska town.

Mrs. F. W. Grimble and son, who have been spending the past couple of weeks at Stewart where Mr. Grimble is relieving as customs officer, returned home from the north on the Catala this morning.

Steve Gawthorne, formerly of this city and now in the employ of the Granby Co. at Anyox, was a passenger aboard the Catala today going through to Vancuver, having been called south on account of the death of his mother.

Charged under the Railway Act with traspassing on property of the Canadian National Railways where he was found asleep, Edward Poykngas was fined $10, with option of seven days' imprisonment, in city police court yesterday. He is serving the time.

Hotel Arrivals

Royal

Roy Labo and Dan Beaton, C.N.R.; J. Berg, city; F. Cruickshank, Vancouver; William Davidson, city; B. Garrick, North Vancouver; J. Walseth, Vancouver, C. Leask, Metlakatla.

Prince Rupert

Esther Coofield and Dr. C. H. Haugh, Port Simpson; J. R. Bentham, L. H. Chapman and R. J. Cummings, Vancouver; A. V. Bossons, Vancouver; Dr. and Mrs. A. E. Perry, Port Simpson.

Rid yourself of
• CONSTIPATION
• INDIGESTION
• RHEUMATISM with
Fruit-a-tives
THE LARGEST SELLING REMEDY OF ITS KIND IN CANADA

Auction Sale
OF COMPLETE
Household Furniture
ON THURSDAY, MARCH 15th
745 Fifth Avenue West (Corner Borden and Taylor) Commencing at 2:15 Sharp

Large CHESTERFIELD SUITE, 10-TUBE VICTOR RADIO COMBINATION, Dining Room Table and 6 Chairs, Electric Vacuum Sweeper, One Spic Span, Writing Desk, Chesterfield Table, End Table, China Cabinet, 2 Bedroom Dressers, Chiffoneer, large Wardrobe, 2 Taberettes, Steel top Kitchen Range, Silverware, Cut Glass, Wine and Sherberts, Water Sets, Silver Teapot, Heater, Beds, Pictures, Crockery, Dishes, Pots and Pans, Etc.
Must be sold. Owner leaving city.

G. J. Dawes
THE AUCTIONEER
Phone—Black 120; Red 633

Prince Rupert
DRY DOCK AND SHIPYARD

Operating three Dry Docks
Total capacity 20,000 tons

Shipbuilders and Ship Repairers for Steel and Wood Vessels

Iron and Brass Casting

Electric and Acetylene Welding

50-ton Derrick for Heavy Lifts

Sawmill and Mining Machinery Repaired and Overhauled

In Order to Keep Pace With Our Expanding Business a
New Pontiac Eight
Forms part of our fleet of cars and another PONTIAC EIGHT will arrive early in May.
32 - TAXI - 32
JOHN GURVICH, Proprietor
Phone 32 Exchange Block Day and Night Service

FURS! FURS!
To Trappers and Dealers
50,000 RATS, 5,000 BEAVER wanted to fill our orders at once, and prepared to pay you top market prices. Can also use all other FURS at full market value. For prompt returns, honest grading, a square deal, and full market value, ship all your FURS to us. A trial shipment will convince you.
PAPPAS FURS
P. O. BOX 367 PRINCE RUPERT, B.C.

Classified Ads

FOR SALE

FURNITURE for sale. Apply 308 9th Ave. West.

FOR RENT

HOUSES to rent. Hart.

ROOM and Board in private home. Terms reasonable. Phone Black 469. 62

VERNON Apartments housekeeping rooms, newly renovated 141 2nd Avenue. Phone Red 421

PAINTERS

PAINTING and Paperhanging Moller. Phone Red 802

FOUND

FOUND— Single Yale Junior key. Apply Daily News.

GARDEN SEED

HAVE A GOOD GARDEN. Plenty of everything to eat fresh—and for winter. McFayden's Seeds cost so little and grow so much—3c. to 4c. per packet. Big Oversize Packets. New Crop, Fresh, Tested Seeds. Over 150,000 satisfied customers last season. Investigate. CLIP THIS AD and get Large Packet Beautiful Flowers FREE—or send 25c. for 10 Big Packets regular vegetables with Splendid Coupon good for 25c. on first order. (Coin preferred; stamps accepted.) McFayden Seed Co., Princess and Market Sts., Winnipeg, Man. 66

IN PROBATE

IN THE SUPREME COURT OF BRITISH COLUMBIA
IN THE MATTER OF THE "ADMINISTRATION ACT"
and
IN THE MATTER OF THE ESTATE OF DONALD MacRITCHIE, DECEASED.

TAKE NOTICE that by order of His Honor, W. E. Fisher, the 5th day of March, A.D. 1934, I was appointed Administrator of the estate of Donald MacRitchie, deceased, and all parties having claims against the said estate are hereby required to furnish same, properly verified, to me on or before the 9th day of April, A.D. 1934, and all parties indebted to the estate are required to pay the amount of their indebtedness to me forthwith.

NORMAN A. WATT,
Official Administrator
Prince Rupert, B.C.

Dated the 6th day of March, A.D. 1934.

CERTIFICATES OF IMPROVEMENTS

Tulsuquah Bonanza, Tulsuquah Chief, Tulsuquah Bald Eagle, and Tulsuquah Elva Fraction, Mineral Claims.

Situate in the Atlin Mining Division of Cassiar District.

Where located: Left Bank of Tulsuquah River.

TAKE NOTICE that H. McN. Fraser, acting as agent for Taku Mines Company Limited, Free Miner's Certificate No. 73408 D; J. O. Kirkham, Free Miner's Certificate No. 73409 D; Carl Carlson, Free Miner's Certificate No. 73413 D; Glen A. Kirkham, Free Miner's Certificate No. 73410 D; and George L. Johnson, Free Miner's Certificate No. 73412 D; intends, sixty days from the date hereof, to apply to the Mining Recorder for Certificates of Improvements for the purpose of obtaining Crown Grants of the above claims.

AND further take notice that action, under Section 85 of the "Mineral Act" must be commenced before the issuance of such Certificates of Improvements.

Dated this 20th day of February, 1934.

WANTED

WANTED— a baker, middle aged, for work out of town. Must have experience in handling short orders. Apply Box 202, Daily News. tf

HAIRDRESSER

PERMANENT WAVING!
Cluster Curl; Latest Styles
NELSON'S BEAUTY SHOPPE

TRANSFERS

GARDEN Soil $2.50 a load. Cameron's Transfer. Phone 177. tf

IN THE SUPREME COURT OF BRITISH COLUMBIA
IN PROBATE
IN THE MATTER OF THE "ADMINISTRATION ACT"
and
IN THE MATTER OF THE ESTATE OF FRANK RIVA, otherwise known as Frank Reva, Deceased, Intestate.

TAKE NOTICE that by order of His Honour Judge Fisher, Local Judge of the Supreme Court of British Columbia, made the 5th day of March 1934 I was appointed Administrator of the estate of the above-named deceased. All persons having claims against the said estate are hereby required to furnish same, properly verified, to me on or before the 7th day of April 1934, otherwise disposition of the said estate will be made without regard thereto. All parties indebted to the said estate are required to pay the amount of their indebtedness to me forthwith.

NORMAN A. WATT,
Prince Rupert, B.C.

DATED this 7th day of March, A.D. 1934.

GOVERNMENT LIQUOR ACT

Notice of Application for Beer Licence

NOTICE is hereby given that on the 15th day of April next the undersigned intends to apply to the Liquor Control Board for a licence in respect of premises being part of the building known as the Haysport Hotel at Haysport, British Columbia, upon the lands described as Lots 53 and 54, Block 11, Townsite of Haysport, Prince Rupert Land Registration District, in the Province of British Columbia, for the sale of beer by the glass or by open bottle for consumption on the premises or by closed bottle for consumption elsewhere.

DATED this 10th day of March, 1934.

MARIE ANN DUPUIS
Applicant

AUCTION SALE

Timber Sale X16553

There will be offered for sale at Public Auction, at noon on the Fourth (4th) day of April, 1934, in the office of the District Forester, Prince Rupert, B.C., the Licence X16553 to cut 1,625,000 F.B.M. of Spruce, Cedar and Hemlock on an area situated on Echo Harbour, Darwin Sound, Queen Charlotte Islands Land District.

One year will be allowed for removal of timber.

"Provided any one unable to attend the auction in person may submit tender to be opened at the hour of auction and treated as one bid."

Further particulars may be obtained from the Chief Forester, Victoria, B.C., the District Forester, Prince Rupert, B.C.

LAND REGISTRY ACT

Re: Certificate of Title No. 11346-I, to Lot 24, Block 33, Section 8, Map 923, City of Prince Rupert.

WHEREAS proof of loss of the above Certificate of Title issued in the name of Bert L. Clayton, has been filed in this office, notice is hereby given that I shall, at the expiration of one month from the date of the first publication hereof, issue a provisional Certificate of Title in lieu of said lost Certificate, unless in the meantime valid objection be made to me in writing.

DATED at the Land Registry Office, Prince Rupert, B.C., this 15th day of February, A.D. 1934.

ANDREW THOMPSON,
Deputy Registrar.