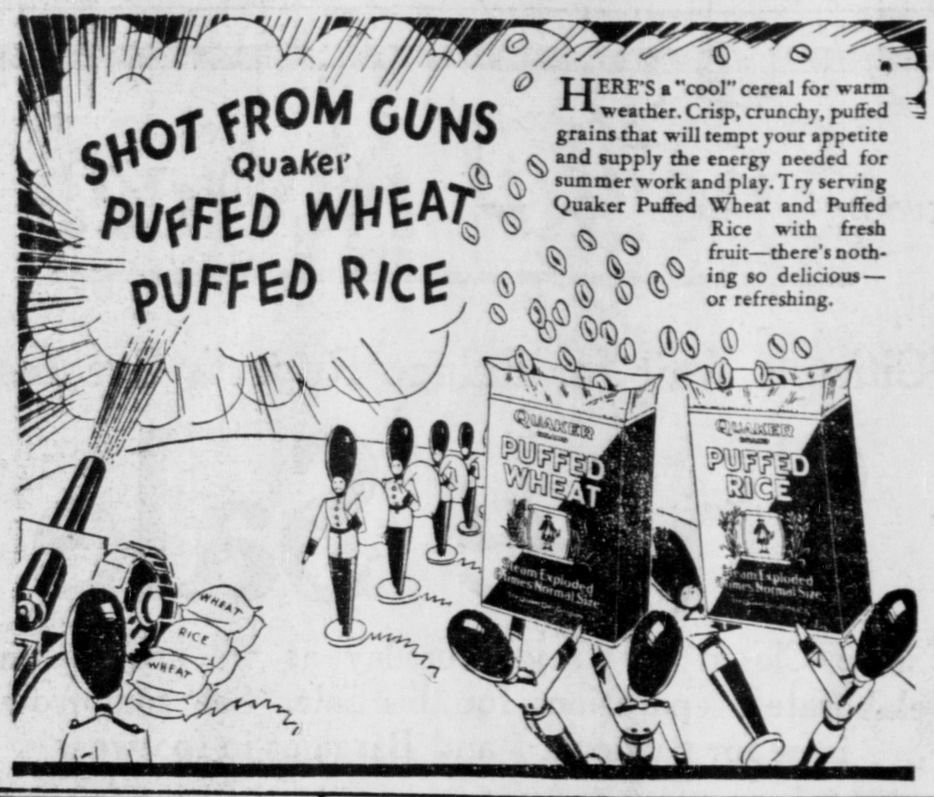

WHIFFLETS
From the Waterfront

Skipper O. P. Smith was in port with his well known troller Billy Boy from Passage Island in the Wright Sound area where he has been fishing of late and where he reports there has been a good run of cohoes recently. O. P., who arirve dMonday, left again Tuesday afternoon heading south with Vancouver as his ultimate destination.

The well known steamer Anyox, formerly of the Coastwise Steamship & Barge Co.'s ore carrying fleet and now flying the flag of the Pacific Salvage Co., being engaged in towing of logs from J. R. Morgan's logging camp at Crescent Inlet, Queen Charlotte Islands, to the mainland, arrived in port at 7 o'clock last evening and, after taking on fuel at the Imperial Oil Co.'s station here, left this morning for Captain's Cove where she had left a tow which she will pick up and take to Ocean Falls.

Making the company's final voyage of the summer tourist schedule to Alaska, C. N. R. steamer Prince Rupert, Capt. Neil McLean, arrived in port at 10 o'clock this morning from Vancouver, Powell River and Ocean Falls and sailed at 1 o'clock this afternoon for Skagway and other northern points whence she will return here next Monday southbound. The vessel brought in a good sized list of passengers, many of whom were round trip tourists.

Coming north from Vancouver via the Queen Charlotte Islands on a regularly scheduled voyage, C. N. R. steamer Prince Charles, Capt. Edward Mabbs, left Skidegate Inlet at 8 o'clock last evening for Massett Inlet, where she is making her calls today, and is expected to arrive here early tomorrow morning.

There were 261 passengers in all aboard the steamer Princess Louise on her arrival here yesterday afternoon from Skagway enroute to Vancouver. The large majority were round trip tourists returning south. Fourteen persons left the vessel here while four went south aboard her from this port.

SCANDINAVIAN DANCE ON SATURDAY NIGHT

There was a fair-sized crowd at a Cinderella dance held Saturday night by the Sons of Norway Lodge in the Oddfellows' Hall. Mrs. John Murvold was in charge of the affair and music was by Mrs. J. S. Black's Orchestra.

A. H. Waddington, fire inspector in connection with the local Forest Branch returned to the city, on Monday afternoon's train from a trip to the interior on official duties.

TWO FILMS EXCELLENT

Warner Baxter and Spencer Tracy Seen in Separate Vehicles at Capitol Theatre

Another excellent double bill comes to the screen of the Capitol Theatre here at the middle of this week in "Such Women are Dangerous," starring the suave and ever-popular Warner Baxter, and "Now I'll Tell" with Spencer Tracy in the featured role.

Baxter is said to be at his romantic best in "Such Women Are Dangerous" as he fights off the advances of three lovely damsels in the persons of Rosemary Ames, Rochelle Huson and Mona Barrie. The play has an unexpected climax that introduces some excellent serious drama. Miss Ames is a faithful secretary, Miss Hudson an infatuated debutante and Miss Barrie a sophisticated charmer. Henrietta Crosman, Herbert Mundin and Irving Pichel are among others included in the cast.

"Now I'll Tell" is the dramatic story of the fascinating life of a man who moved from one success to another through the sporting and night life in New York during the exciting years from 1910 to 1932. Supporting Spencer Tracy are Helen Twelvetrees in the important role of the wife and Alice Faye as a night club singer.

Veree Teasdale-Adolphe Menjou Wedded Saturday

HOLLYWOOD, Aug. 29:—Miss Veree Teasdale and Adolphe Menjou, both well known screen actors, were married last Saturday.

Rev. Robert Tomlinson of Ketchikan arrived in the city on the Princess Louise yesterday afternoon from the north to pay a visit in this district.

LOCAL NEWS

Inspector J. A. Fraser, provincial police, sailed this afternoon on the Prince Rupert for a trip to the Atlin district on official duties.

Harry Edgar, son of Mr. and Mrs. Mark Edgar, who sailed Monday afternoon on the Prince George for Vancouver with his mother, will enter technical school in the south.

Miss Aileen Patmore, who has been on a holiday trip to Vancouver and elsewhere in the south, returned home on the Prince Rupert this morning. Miss Patmore, who has been teaching for the past two or three years at Terrace, will join the staff of the Anyox public school this fall.

A. R. Nichols and Robert Wilson, who have been on a two weeks' prospecting expedition into the Unuk River country for a local syndicate headed by Dr. J. H. Carson, returned to the city on the Catala yesterday from the north. They were flown in from Stewart by a plane of the Canadian Airways Limited.

CAPITOL

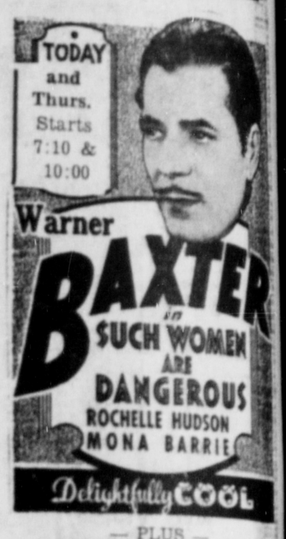

— PLUS —
"Now I'll Tell"
By Mrs. Arnold Rothstein
— with —
Spencer Tracy, Alice Faye
Helen Twelvetrees
(Starts 8:32, Shows once only)
Also PARAMOUNT NEWS

City Gas Convenience Anywhere at Your Doorstep

Rockgas

The Economical Cooking Fuel

ROCKGAS
Is lower in cost than electricity, attains full heat instantly. Top burner cooking is accomplished in less than one half the time required by electricity.

ROCKGAS
Ranges have nothing to wear or burn out in service. Repairs and replacements of ROCKGAS equipment is borne by us without extra charge to our users.

ROCKGAS
Is absolutely non-poisonous and harmless.

ROCKGAS
Ranges are considerably less in cost than comparable electric ranges.

Ranges, Radiant Heaters, Water Heaters, Hot Plates

Carried in stock, also the "GUARDIAN" full automatic diesel oil furnace burner (made in B.C.), the most satisfactory and reasonably priced burner on the market.

Let us demonstrate to you at Cow Bay

Ward Electric & Marine Supply Co.

FALL RUNS NEXT WEEK

Twice-a-Week Sailings to Be Maintained by Canadian National Steamships to Vancouver

With the steamer Prince George arriving here today enroute from Vancouver to Skagway on the company's final Alaska sailing of the summer season, Canadian National Steamships will next week revert to fall schedule, giving a twice-a-week service between Prince Rupert and Vancouver.

The steamer Prince George will arrive here at 10 o'clock Wednesday mornings from Vancouver, Powell River and Ocean Falls, sail at 10 o'clock that night for Anyox, return here at 8 o'clock Thursday evenings and sail at 10:30 p.m. for Ocean Falls, Powell River and Vancouver.

The steamer Prince Rupert will arrive here at 10 o'clock Friday morning from Vancouver, Powell River and Ocean Falls and sail at 10 o'clock that night for Stewart, returning here at 8 o'clock Saturday evenings and sail at 10 p.m. for Ocean Falls, Powell River and Vancouver.

The fortnightly service between Vancouver and Prince Rupert via the Queen Charlotte Islands will be continued as at present with sailings on alternate Saturday nights at 10 o'clock from here. The Prince Charles is expected to be replaced on this service by the steamer Prince John in the course of the next month.

Wesley St. Clair Singer of Massett has been named a stipendiary magistrate for the county of Prince Rupert.

FREE! FREE!
Special For School Opening
3 Only 60-Page Ink Scribblers
Free with every cash purchase of $1.00
Limit 12 to each customer while the supply lasts.
GORDON'S HARDWARE Phone 311 McBride St

The Fish which made Prince Rupert Famous

"Rupert Brand"
SMOKED
BLACK COD

Prepared Daily By
Canadian Fish & Cold Storage Co., Ltd.
PRINCE RUPERT, B.C.

Chantecler
CIGARETTE PAPERS
none finer ever made
DOUBLE AUTOMATIC BOOKLET only 5¢

Fits the pocket neatly . . . and keeps the last paper just as fresh as the first.

BARGAINS!
WE HAVE THEM. SEE US
If you are looking for bargains

NEW POTATOES— per sack	$1.23
NEW ONIONS— 6 lbs.	25c
NEW TURNIPS— 4 lbs.	15c
VEGETABLE MARROW— Good size, each	10c
EMPRESS PURE JAM— Assorted, 4-lb. tin	53c
EMPRESS VINEGAR—Malt or Cider, per qt. bottle	23c
MACARONI—Readycut 3 lbs.	20c
CANADIAN CHEESE— per lb.	19c
PILOT BREAD—I.B.C. 3 lbs.	50c
I.B.C. SODA BISCUITS— per pkg.	20c
SEEDLESS GRAPES— per lb.	15c
BANANAS— 2 lbs.	25c
TOMATOES— per basket	25c

PRESERVING FRUIT will be ready this week. Phone your order NOW!

Mussallem's Economy Store
"Where Dollars Have More Cents"
P. O. Box 575 Phone 18

It's Easy to Own a New SINGER

Have you seen the 1934 models in Singer Family Sewing Machines?

$5.00 places one in Your Home and $3.00 each month keeps it there.

You can't afford to be without this household necessity that saves you money for years and years to come.

Singer Prices are lower than ever before. New Treadle machines from $65.00 term price. New Electric machines from $70.00 term price. Liberal discounts from these prices for cash.

Arrange to have one Now!

— see —

McRae Bros. Ltd

MACKENZIE FURNITURE

LINOLEUM
WINDOW BLINDS
CURTAINS
BLANKETS

DINING SUITES
BEDROOM SUITES
CHESTERFIELD SUITES
CARPETS (All Sizes)

Complete Home Furnishing

Phone 775 Prince Rupert

NOW OPEN
Palm Coffee Shop
Pleasant surroundings and Service with a Smile
Call and see us
Across from the Power Co., Third Avenue

Van's Bakery
Opposite Boston Cafe
Quality Breads
4 for 25c
At All Grocers
Labelled on Bottom For Your Protection
Phone—190

Summer Long-wave Reception
IS NOW AT ITS POOREST
So why not give that set its long needed overhaul now?
Phone Blue 320 and get the most out of your radio for this coming season.
SUPERIOR RADIO-ELECTRIC
Second Avenue & Third Street

Advertise in the Daily News

"TILLIE THE TOILER"

Making "Game" of Mac

—By Westover