Today's Weather

Prince Rupert—Part cloudy, light southeast wind; barometer, 30.20; temperature, 57; sea smooth.

The Daily News

NORTHERN AND CENTRAL BRITISH COLUMBIA'S NEWSPAPER

Tomorrow's Tides

High	3:16 a.m.	19.0 ft.
	16:24 p.m.	17.7 ft.
Low	10:05 a.m.	3.8 ft.
	23:01 p.m.	8.7 ft.

Vol. XXIV., No. 139. PRINCE RUPERT, B.C., FRIDAY, JUNE 15, 1934 PRICE: FIVE CENTS

PROVINCIAL LIBRARY 119 31 Mar 34

DUTY ON CANADIAN WHEAT BOOSTED

NO SETTLEMENT IN CONNECTION WITH STEEL DISPUTE YET

France Doubles Impost On Feed Mixtures and Flour From Dominion

New Rate of 160 Instead of 80 Francs Per Quintal to Come Into Effect Tomorrow Under Decree Issued Today By Government at Paris

PARIS, June 15: (CP)—The French government today issued a decree doubling the tariff on Canadian wheat, wheat and rye mixtures, seeds and flour. The increased tariffs become effective tomorrow. The rate is being advanced from eighty to one hundred and sixty francs per quintal. The change in the tariff on Canadian feed follows new international trade agreements recently negotiated by France.

Today's Stocks

(Courtesy S. D. Johnston Co.)

Toronto

Central Patricia, .68.
Chibougamau, .14.
Lee Gold, .12.
Granada, .62.
Macassa, 2.54.
Noranda, 43.50.
Sherritt Gordon, 1.01.
Sisch, 2.30.
Thompson Cadillac, .46½.
Ventures, .92.
Lake Maron, .09½.
Sudbury Basin, 1.70.
Columario, .31½.
Smelter Gold, .36 (ask).
Can. Malartic, .58.
Little Long Lac, 5.35.
Bagamac, .11½.
Stadacona, .41½.
Maple Leaf, .36.
Pickle Crow, 1.60.
Long Lac Lagoon, .40.
Manitoba & Eastern, .23.

Vancouver

B. C. Nickel, 1.06.
Alexandria, .05 (ask).
Bayview, .01½.
Big Missouri, .29.
Bralorne, 14.35.
B. R. Con., .27.
B. R. X. Gold, 1.00.
Butte I. X. L., .16.
Cariboo, 1.18.
Dentonia, .63.
Dunwell, .20.
Georgia River, .01¾.
Golconda, .37.
Hercules, .06.
Indian, .03 (ask).
Minto, .25.
Meridian, .10½.
Morning Star, .25.
Noble Five, .08¾.
National Silver, .03.
Native Son, .03¾.
Pend Oreille, .70.
Porter Idaho, .08½.
Premier (dividend), 1.22.
Reeves, .15.
Reno, .83.
Reward, .07¼.
Salmon, .16.
Silver Crest, .02½.
Taylor Bridge, .66.
United Empire, .16.
Wayside, .25.
Whitewater, .05.
Waverly, .01½.

Toronto

Inter. Nickel, 26.45.
Teck Hughes, 6.60.
Dome, 42.00.
Hollinger, 17.50.
Bell, 118¼.
Brazil, 9¾.
C.P.R., 15½.
H. Walkers, 37¼.
Can. Cement 40¼.
Montreal Power, 36⅝.

READY FOR ROME HOP

Capt. Geo. Pond and Lieut. Cesare Sabelli Poised to Resume Interrupted Flight

DUBLIN, June 15:—Repairs having been made to their plane which was damaged in a forced landing near Lahinch some time ago after they had successfully flown across the Atlantic Ocean from New York, Capt. George Pond and Lieut. Cesare Sabelli are now in readiness to hop off in continuation of their originally projected flight to Rome. It is their plan to return to Ireland after the flight to Rome and fly back across the Atlantic on their return to New York.

Losses General In Stock Market

Principal Issues Dropped Off about One Point In Yesterday's Trading At New York

NEW YORK, June 15:—Stocks drifted lower in listless trading yesterday with losses in the principal issues running about one point.

AMERICAN STOCKS

New York

U.S. Steel, 41.
U.S. Smelting 127⅜.
American Can., 96.
Allied Chemical 139¾.
American Telephone, 115¾.
N.Y. Central, 30.

MONTREAL-NEW YORK EXCHANGE

MONTREAL, June 15:—The British pound sterling was quoted at $5.00¾ on the local exchange market yesterday and the United States dollar at 99 7-32c.

NEW YORK, June 15:—The British pound sterling was trading at $5.04¾ on the local foreign exchange market yesterday and the Canadian dollar at $1.00¾.

CANADIAN GOLD PRICE

MONTREAL, June 15: (CP)—The Canadian gold price was down four cents yesterday at $34.46 per ounce. It advanced 4c today to $34.50.

BAR SILVER

NEW YORK, June 15: (CP)—Bar silver closed at 45¼c per ounce on the local metal market yesterday. It dropped to 45c today.

United States Shows Her Teeth In Naval Review

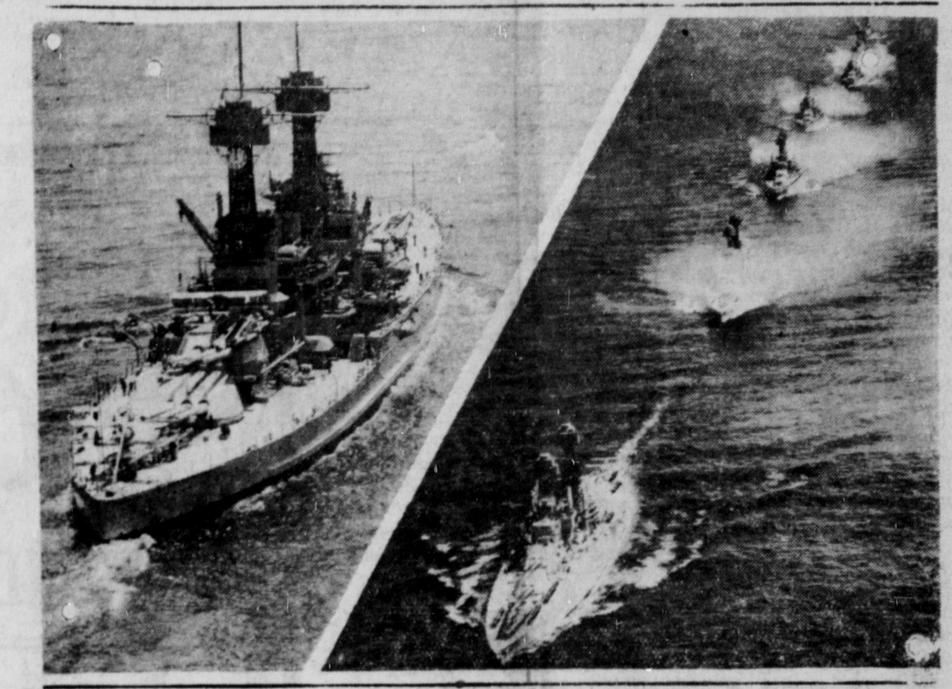

Two splendid photos, made from an airplane flying high over the Atlantic Ocean showing the U.S. S. Indiapapolis from which President Roosevelt and other notables reviewed the ninety-five fighting ships of the United States fleet as they passed in single file off the Ambrose Lightship. Following the review the ships sailed up the Hudson River, to drop anchor for eighteen days.

ASKS POPE TO ASSIST

Archbishop of Canterbury Seeks Co-operation of Pontiff Towards World Peace

LONDON, June 15:—The Archbishop of Canterbury has sent a message to Pope Pius XIII suggesting that the Pontiff co-operate with him in summoning the Christians of all nations to co-operate towards the end of world peace. Dr. Lang expresses alarm at the failure of the world disarmament conference at Geneva to reach an agreement in the matter of arms limitation.

SALARY CUT IS OPPOSED

Presbyterian General Assembly Refuses to Cut Minimum Stipends Despite Requests

TORONTO, June 15:—The General Assembly of the Presbyterian Church in Canada opposes reduction of the minimum wage of its ministers despite requests from presbyteries that circumstances in many congregations demand it.

The salary committee was agreeable to continue for another year the concession of 1933 that, in exceptional cases under special conditions, the church might engage a man for $1600 per year.

LEGION AT KAMLOOPS

Interior Town to Get Next Convention—Col. Buell Re-elected President

PORTLAND, Ore., June 15: (CP)—Col. W. S. Buell was re-elected president of the British Columbia command of the Canadian Legion at the annual convention here. Kamloops was chosen as the next meeting place.

DOUMERGUE'S DEFENCE PROGRAM IS ENDORSED BY DEPUTIES CHAMBER

PARIS, June 15:—Premier Gaston Doumergue rallied the Chamber of Deputies yesterday behind the government's plan to spend millions for national defence by winning a vote of confidence 472 to 120.

WORK TIME REGULATED

Rules Promulgated by Board of Industrial Relations Announced: Industries Covered

VICTORIA, June 15: (CP)—Hours of work regulations for British Columbia promulgated by the Board of Industrial Relations were announced by the board yesterday. In general, the new regulations follow those passed pursuant to the 1923 act and cover only industrial pursuits.

Night shifts in sawmills, planing mills and shingle mills may work their forty-eight hours in five nights providing they do not work more than ten hours in a single night. This applies all over the province.

Usual exemption clauses are provided for employees where extraordinary conditions must be met.

TOURIST MINISTRY AND MORE HIGHWAYS URGED BY PREMIER

VANCAOUVER, June 15: (CP) — Establishment of a tourist ministry in the provincial cabinet and construction of more and better trunk roads would be steps towards increasing British Columbia's tourist trade in the opinion of Premier T. D. Pattullo as expressed in an interview here.

MUSSOLINI AND HITLER IN MEETING

Italian and German Dictators Discuss International Problems in Venice

VENICE, June 15:—Premier Benito Mussolini of Italy and Chancellor Adolph Hitler of Germany met at Lido Airport yesterday to discuss international problems. The lives of twenty million souls were involved in the conference. Premier Mussolini appealed to Chancellor Hitler for the return of Germany to world peace negotiations at Geneva.

CHINA IS THANKED

Incident in Connection With Nanking Vice-Consul Closes—Was Frightened by Wolves

NANKING, China, June 15:—Japan has expressed formal appreciation to the Chinese National government for its aid in finding Vice-Consul Hideaki Kuramoto of Nanking whose disappearance threatened international complications and who it was at first believed had been kidnapped.

The latest story in connection with the disappearance of Kuramoto, who turned up safely yesterday, is that, while out for a walk, he was chased by wolves into a tomb and was so frightened that he stayed in hiding there since last Saturday. He gave his cuff links to a Chinese woman who brought him food.

It is expected that Kuramoto will be recalled to Japan.

Vancouver Wheat

VANCOUVER, June 15: (CP)—Wheat was quoted at 73⅜c per bushel on the local exchange yesterday and at 74¼c today.

Plan of Director of N.R.A. Unsatisfactory To Pittsburg Meeting

Personal Conference Will Likely be Held Later in Week With View to Preventing Tying up Industry and Throwing Huge Number Out of Work

PITTSBURG, June 15:—Meeting here yesterday, leaders of the steel workers declared proposals of General Hugh S. Johnson, director of the National Recovery Act, for a settlement of the impending steel strike to be unsatisfactory. It was suggested that General Johnson should come here for a personal conference which it is expected will take place within the next few days. Meantime, the dispute, which threatens to tie up an industry employing 300,000 workers, remains unsettled.

ULTIMATUM BY MAYOR

Chief Magistrate of Seattle Demands End of Longshore Strike; Radicals in 'Frisco

Ketchikan Busy

Northland Arrives With Capacity Passenger List and Cargo Of Freight

SEATTLE, June 15: (CP)—There was little change in the maritime workers' strike along the coast today.

Mayor Smith of Seattle yesterday proclaimed an emergency "involving the peace and safety of all citizens" and assumed personal command of the police. He declared he proposed to open the port for commerce.

SEATTLE, June 15:—Addressing the Junior Chamber of Commerce here, Mayor Charles Smith declared that neither side was in the right in the longshoremen's strike. "It is a case of a small minority working a hardship on the majority," declared Smith. "The dispute must be settled at once," asserted the mayor in declaring that, unless there was a settlement by 1 o'clock Thursday afternoon, he would be prepared to take definite action. Fears were expressed here yesterday that Alaska shipping, which has been moving since the end of last week, might again be tied up.

Reorganization Suggested

SAN FRANCISCO, June 15:—Declaring that it is dominated by a radical element, John P. Ryan, president of the Longshoremen's Association, has suggested a reorganization of the local union. Local longshoremen have voted 3 to 1 against returning to work on the latest proposals of the employers

(Continued on page five.)

Halibut Arrivals

American

Teddy J., 12,000, Cold Storage, 6.9c and 5c.

Canadian

Covenant, 20,000, Cold Storage, 5c and 4c.
Fanny F., 9,000, Atlin, 5c straight.
Borgund, 8,000, Atlin, 5.1c and 4c.
Toodie, 9,000, Cold Storage, 5c and 4.5c.
Aiken, 13,000, Atlin, 5c and 4.5c.
Cape Spear, 8,000, Booth, 5c and 4.1c.

DECISION IS FINAL

Great Britain Not Paying Debt Today and Gives Reason For Decision

LONDON, June 15:—The British government made final decision yesterday to make no war debt payment to United States today.

The decision to this effect was made after mature consideration had been given by the cabinet to the note of Secretary of State Cordell Hull of the United States and is based on the belief that Great Britain would remain in default unless it paid the full arrears due although the Attorney General of the United States had ruled that back payment was not necessary.

Wants Some Cash

WASHINGTON, D.C., June 15:—In a statement yesterday on the war debt question, President Franklin D. Roosevelt said that the United States was not prepared to accept goods or services as full payment for war debt instalments. As an evidence of good faith of the debtor nations, this country would expect at least some part of the debts to be paid in cash.

REFORMING OF SCHOOL

Changes Being Made at Coquitlam Reformatory—Francis Boyes Is New Principal

VICTORIA, June 15: (CP)—A thorough reorganization of the Boys' Industrial School at Coquitlam will be undertaken as a result of an investigation recently completed.

Francis C. Boyes, a Vancouver school principal, will succeed D. B. Brankin, superintendent of the school for the last fifteen years, who is resigning.

Held Responsible For Wife's Death

Sudbury Man Placed Under Arrest In Connection With Illegal Operation Case

SUDBURY, Ont., June 15—Jacob Kilik has been arrested on a charge of manslaughter as a result of the death of his wife following an illegal operation.