JOIN IN THE BIG CELEBRATION

Out of town people are invited to visit Prince Rupert and take part in the carnival, see the Flower Show, welcome the British and American sailors and aviators and see the war vessels and airplane squadron. Help us to make this the greatest demonstration the north has ever seen. Call on us while you are in the city and you will be welcome.

"YOU CAN BUY NO BETTER"

HOME MADE IN B.C. GAS

Made in the modern refinery of the HOME OIL DISTRIBUTORS Ltd. on the North Shore of Burrard Inlet, owned and operated by the only 100% B.C. company manufacturing gasoline in B.C.

80% of Public Motor Transportation Companies in B.C. operate on HOME GAS Exclusively.

HOME OIL DISTRIBUTORS
Limited
Prince Rupert, B.C.

Here During Carnival Week

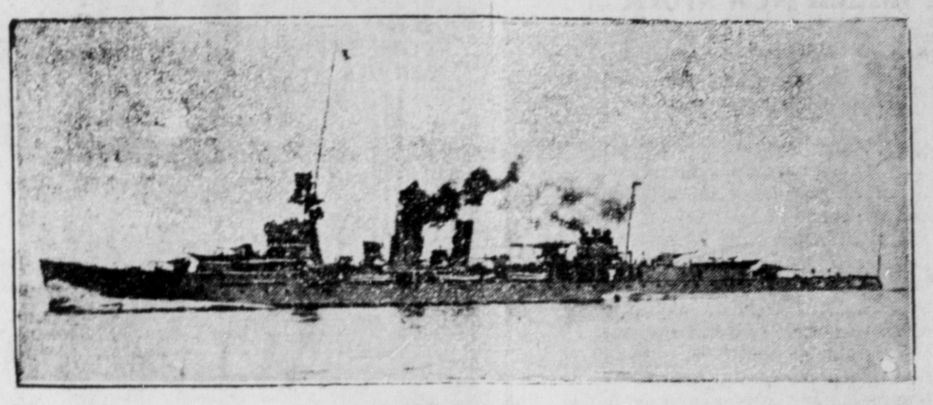

H. M. S. DANAE

One of the important features of Prince Rupert carnival week will be the visit to the port of H.M.S. Danae, Capt. Knox-Little R.N., commanding officer, which is on the coast in the course of a cruise from the West Indies station. The Danae is a light cruiser and was on this coast once before in 1924 but it will be her first visit to Prince Rupert. She is due here tomorrow from Juneau and will be in port until Thursday of next week.

The Danae is 472 feet, six inches long, 46 feet beam, 13 feet three inches deep, 4650 tons displacement, has engines of 46,000 horse power and a speed of twenty-nine knots. She carries six 6-inch guns and several three pounders. She has a personnel of 400 officers and men.

As usual there wil lbe considerable entertainment in connection with the visit of the warship although, at request of the naval department, it will be somewhat curtailed owing to existing conditions.

Vessels of His Majesty's fleet are always welcome visitors to Prince Rupert and H.M.S. Danae will be no exception to this rule. The ship and her personnel will find this port and its people very friendly.

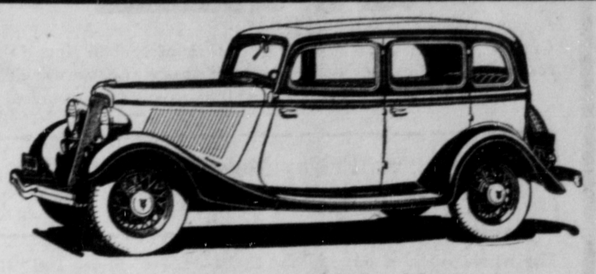

The Sensation of the Year

FORD V-8

Let us demonstrate them for you. Ask us for prices and terms.
See our stock of RECONDITIONED USED CARS
Our stock of Genuine Ford Parts, Tires, Tubes and Accessories is fairly complete and rightly priced.

S. E. Parker Ltd.
Ford Dealers
Third Avenue East Phone 83

HOME GAS OPTIMISTS

Will be One of Big Drawing Cards At Prince Rupert Carnival Next Week

The Home Gas Optimists, one of British Columbia's most popular radio entertaining parties, will be here for Prince Rupert's Carnival next week giving concerts in the Exhibition Hall on Wednesday, Thursday and Friday evenings. They will, undoubtedly, prove one of the great attractions of the week's proceedings

The Optimists party consists of eleven artists including Isabelle McEwan, motion picture and radio singer; Chris Kenny, magician and ventriloquist; Ernest J. Colton, popular baritone singer of the air, and an up-to-the-minute hill billy band. Frank C. Anders, popular radio announcer and master of ceremonies, will also be here with the party.

Two United States Navy mine sweepers, with 120 men in all, will be here next week with the squadron of twelve naval bombing planes enroute from Alaska to San Diego.

Junior Chamber Adds Its Voice In Inviting Visitors

To the people of Central and Northern British Columbia:

It gives us a great deal of pleasure to invite you to our city during our Carnival and Flower Show week.

This is the first time we have had the privilege of inviting you since we were organized as a body, but we hope it will not be the last.

The Junior Chamber of Commerce was not organized to foster interest in Prince Rupert alone but in Northern and Central B.C. also. Therefore, if there is anything through which we can cement the ties of our friendship, we shall be only too pleased to do it. We extend to all of you a very hearty welcome and we trust that your stay here will be an enjoyable event.

JUNIOR CHAMBER OF COMMERCE.

CONVENTION NEXT WEEK

Important Interior People Will Be Here For Associated Boards Of Trade Sessions

Another important event in Prince Rupert next week, coinciding with Carnival Week although it can hardly be said to be part of the same, will be the annual convention of the Associated Boards of Trade of Central British Columbia on Tuesday and Wednesday which will bring as delegates to the city important business men and public leaders of various central interior points.

Numerous matters of vital interest and importance to the whole of Northern and Central British Columbia will come up for discussion at the convention.

There will be plenty of fine music during Carnival Week here. The presence of the Kincolith Jubilee Orchestra, under direction of James Stewart, will be a major attraction. The Prince Rupert Boys' Band, under Bandmaster Robert Greenfield, will also contribute to the musical program of the week.

EDWARD LIPSETT LTD.
Office & Salesroom, Waterfront, Prince Rupert, B.C.

Headquarters for Fishermen's Supplies

— Distributors of —
Vac BALL BAND Rubber Boots
Pacific Brand Rubber Clothing
Coyle Storage Batteries
General Dry Cell Batteries

— Agents for —
General Electric Radios (Battery Operated)

Bryant Company Ltd.
Quality Men's and Boys' Wear
217-219 Sixth Street Prince Rupert, B.C.
Leading in Stylish Apparel Since 1911

LEISHMAN and FASHION-CRAFT CLOTHING
BORSALINO, BROCK and STETSON HATS

Welcome to Our City

W. R. LOVE ELECTRIC CO.
Prince Rupert, B.C.
Johnson Sea Horse Motors
Electrical Supplies and Repairs
P. O. Box 957 Prince Rupert

F. E. HUNT LIMITED
Ship Chandlers Fishermen's Supplies
Waterfront Location Next to Fish Dock
Phone 91 Prince Rupert, B.C.

MILLER'S FLORISTS
Say It With Flowers
We beautify the earth by specializing in wreath making and sprays of all types.
Birthday and Wedding Bouquets
Fresh Flowers arriving on every boat
Note Address: Miller's Florists, Sixth St., Phone 777

Artistry in Dress Styles . .

No woman looks well unless she is well gowned. We make a study of dress styles and can fit you out so that you will look your best. Handled by us exclusively are:
The famous "Lansea" Sports Wear, known from coast to coast.
The "Bainsborough" Gowns.
The "Gainsborough" Millinery.
"Lovers Form" line of Undergarments.
"Whisper" Hose.
"Trefousse" Kid Gloves.
Also many other lines.

The Exclusive Ready-to-Wear
210 Sixth Street Mrs. H. S. Parker
Be sure you come in while you are in the city.

Burns & Company Ltd.
Manufacturers of the Famous
"SHAMROCK BRANDS"
HAMS, BACON, LARD, BUTTER, ETC.
Bulkley Valley Meat Products a Specialty

DENTISTRY

Crown Bridge and Plate Work
Highest Quality

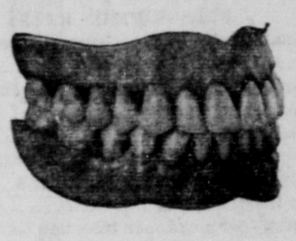

Extraction of TEETH included in all replacements

Dr. Jos. Maguire
PHONE 525 — Rooms 7-8-9 — Smith Block
Lady Assistant

The demand of today is
Honest DENTISTRY at Low Prices

A call at my office will convince you that I am keeping the price within your reach.

Have no fear of pain. I have methods that will banish your fear of dental operations.

Make my office your meeting place while in Prince Rupert.

Estimates on your dental needs cheerfully given.

VISITORS!
WELCOME TO PRINCE RUPERT
We invite you to call at our stores, opposite the Canadian Legion, while you are in the city and get acquainted with us. We carry a full line of provisions and our Confectionery Store is open every night till midnight.
Mussallem's Economy Store

When visiting the Fair call in and see the full line of
SLATER SHOES
Geo. Hill, The Shoeman
SHOE REPAIRING
Mail Orders Promptly Attended To

While in Prince Rupert take your meals at
PALM CAFE
All home cooking — all white help — Prince Rupert's newest cafe