WE PAVED THE WAY

to low prices for groceries. Our policy of quality goods at low prices continues

BAGDAD COFFEE—The quality is in it. 5-lb. tin **$1.69**
ROGER'S GOLDEN SYRUP 10-lb. tin **79c**
WESSON OIL—For your salad dressings, shortening frying, 1-lb. tin **29c**
EAGLE LOBSTER—½'s per tin **33c**
KIPPERED SNACKS—for lunch, per tin **5c**
LIBBY'S CATCHUP—large, per bottle **18c**
I.B.C. SELECT SODAS—Fine quality, per pkg. **16c**
FRY'S CHOC-O-CREAM per lb. **33c**
TUNA FISH—½'s per tin **20c**
LUX FLAKES—large pkg. **23c**
One small package FREE with each large package.
SUNLIGH TSOAP—per pkg. **18c**
OLD ENGLISH MEAL—2-lb. pkg. **24c**
A B. C. Product, 2-lb. pkg. A B. C. Product.
NEW CABBAGE—per lb. **6c**

All Fresh Fruits and Vegetables at reduced prices

MUSSALLEM'S ECONOMY STORE
"Where Dollars Have More Cents"
P. O. Box 575 Phone 18

Hyde Transfer
PHONE 580
Office
315 Second Avenue

COAL
Wood
Furniture Moving

Systematic Service
Efficient & systematic service is the best and most economical.
OUR SERVICE RECORD
will show complete record of all repairs made and all parts replaced. A copy of this record returned with all sets serviced by—
SUPERIOR RADIO-ELECTRIC
Phone Blue 320

If you wish to swap something—Try a classified.

WHIFFLETS
From the Waterfront

Anglers Had Success at Khtada—More Salvage From Denali—Granby in From Tlell.

With each member of the party bringing in a capacity string of trout, Dr. L. W. Kergin's angling expedition to Khtada Lake returned home yesterday afternoon. Despite rainy weather, the outing was greatly enjoyed by all. Those making the trip, in addition to the doctor, were Alex McRae, Sergeant G. H. Greenwood, G. H. Munro, John Walker, R. G. Van der Sluys and L. J. Blain. An outboard motor was taken in for use on the Khtada Fishing Club's boats on the lake.

Bringing a scowload of anchors, chains and other ship's equipment of which the wrecked American steamer Denali had been dismantled at Zayas Island, Capt. W. P. Armour arrived in port at the end of last week with the Armour Salvage Co.'s power tug Daly. The salvage outfit is still standing by at Goose Bay, Dundas Island, awaiting a favorable opportunity to start salvage operations from the after portion of the wreck which has not yet been touched. All cargo and equipment so far recovered has been from the bow portion. Stormy weather of the past few days caused a temporary suspension of salvage operations.

With Capt. Charlie Larkin in command, the Daly left early Sunday morning for Stewart to tow a scowload of Dunwell ore to the Anyox smelter. The vessel is due back here about the middle of this week.

Having made extra calls at Big Bay to load box shooks for Butedale and at Inverness to load salmon, it was 12:45 today before Union steamer Catala, Capt. A. E. Dickson, returned from Anyox, Stewart and other northern points. The vessel sailed at 1:30 p.m. for Vancouver and waypoints.

The following is from the Shelburne (N.S.) Coastguard newspaper of recent date: "Boston, May 20:—Twenty vessels arrived, fish prices here today: wholesale quotations, large cod 5c to 6c; market cod, 4c to 5c; haddock, 4¾c to 5¾c; pollock, 4c to 5c; mackeral, 7c to 8c; halibut 12c to 18¾c.

The Granby Co.'s service boat Granby returned to port this morning from Port Clements, having taken Charles Bocking, president of the company; Al White, his secretary, and R. L. Healy, assistant superintendent at Anyox, on a fishing expedition to Tlell River. Mr. Bocking and Mr. White left on the Catala this afternoon for Vancouver while Mr. Healy is returning to Anyox with the Granby.

Mrs. Lawrence Lambly sailed this afternoon on the Catala for Vancouver. She will attend sessions of the provincial Grand Chapter of the Order of the Eastern Star.

Taxi 99
The latest in motor transportation
3 CAR SERVICE
Stan Moran, Proprietor

EVOLUTION OF ISRAEL

History of Britain's Rise in Story Of Western Civilization, Declares B. I. Speaker

The regular meeting of the British Israel Federation, Prince Rupert branch, was addressed last evening by George Wilson on the subject "Israel's Social Evolution." Taking the evolutionary law in biology that "the interests of existing individuals have no place in the scheme of things except insofar as they are included in and subordinate to the larger end in the future," the speaker applied this law to "society" as a living organism. He showed the operation of the laws which are governing social progress and how every phase of social life, political, economic and ethical, occupied strictly controlled and subordinate relationship to these laws.

The subject really should have been "The Causes of the Growth of the British Commonwealth of Nations." The tremendous expansion of the population of the British Isles from being the least significant of European peoples until nearly half the world was under the direct influence of British laws, government and institutions in a most brief period in the world's history was practically the history of western civilization. The causes for this progress were first military potency for the preservation of institutions, then religious tolerance bringing in its train, intellectual and political tolerance.

The law of natural selection, the survival of the fittest, was shown in operation among the nations until military supremacy was attained. How the rule of absolute force was broken; how the rule of religious absolutism imposed by the church until reformation times, was broken; how the stress, rivalry and competition inherent in the law of natural selection emancipated the human intellect; how the conception of "The People" broke the Divine Right of Kings; the ideas which caused these occurrences were in the last resort held as religious convictions, arising from the doctrine of the insufficiency of the individual by his own natural powers to fulfil the law and do every act necessary to his salvation.

The implication arising out of the Darwinian hypothesis that the future was more important than the present was one of the chief tenets of Christians and applied to species and races as well as to individuals and social systems.

There was, as usual, considerable discussion among the members. P. H. Linzey, president was in the chair.

Baseball Scores

National League

Cincinnati 1, Pittsburg 14.

Only Major League game scheduled.

Legion Wins

Defeated Young Liberals by Score Of 3 to 1 in Last Night's Football Game

Canadian Legion had no difficulty in defeating Young Liberals by a score of 3 to 1 in last night's Gilhuly Cup football game. The veterans, who appear to be due for a big year in 1935, were undisputedly superior.

The Gilhuly Cup standing to date is as follows:

	W.	D.	L.	F.	A.	P.
Canadian Legion	3	1	0	12	6	7
Regiment	0	1	1	5	7	1
Young Liberals	0	0	2	1	5	0

'SPORT'

GROTTO WINS IN SOFTBALL

Defeated C. N. R. A. by Odd Run In Free-Scoring Contest

On a wet and slippery field, Grotto balltossers lambasted the railroaders to the tune of 9 to 8 in the City Softball League last night. The Canadian National Recreation Association gathered in six runs in the fifth inning, which should have won any ball game, but the Grotto bunch came right back in the same inning, garnering five runs. The game was featured by wild throwing due to wet ball and slippery ground.

Bury, for the Grotto, had a perfect day at bat, getting five hits in five times up while, for the C. N. R. A., Lambie with three hits out of four times up, including a single double and three-bagger, was the leader.

C. N. R. A.—Budinich c., Stiles p. W. Tobey 1b., R. Tobey 2b., Johnson ss., Horton 3b., McIntosh lf., Lambie cf., Cameron rf.

Grotto—Armstrong c., Yager p. Ratchford 1b., Fong 2b., Hill ss., Bury 3b., Simonson lf., Antonelli cf., Franks rf.

Umpires—Johnny Comadina and Frank Comadina.

The league standing:

	W.	L.	Pct.
Grotto	3	1	.750
C. N. R. A.	1	2	.333
Junior Elks	1	2	.333

BASEBALL
TUESDAY, JUNE 11
Sons of Canada vs. Legion

FOOTBALL
THURSDAY, JUNE 13
Young Liberals vs. Legion

Art Noble Is President Of Association

OCEAN FALLS, June 11:—Arthur Noble was elected president at the recent annual meeting of the Ocean Falls Athletic Association. Thomas Main, retiring president, became vice-president. Gordon McLean is the new secretary while F. Leask continues as treasurer.

Baseball Standings

National League

	W.	L.	Pct.
New York	29	11	.725
St. Louis	27	18	.600
Pittsburg	29	20	.592
Brooklyn	23	20	.535
Chicago	21	20	.512
Cincinnati	17	26	.397
Philadelphia	14	26	.350
Boston	11	30	.268

American League

	W.	L.	Pct.
New York	28	18	.609
Chicago	24	18	.572
Cleveland	24	19	.558
Detroit	24	20	.545
Boston	23	22	.511
Washington	21	24	.467
Philadelphia	17	25	.405
St. Louis	13	28	.317

GRITS LEAD IN ROUNDERS OCEAN FALLS

OCEAN FALLS, June 11:—After beating Papermakers by a score of 4 to 2 to keep their slate clean, the Young Liberals dropped a 5 to 2 game to the Sawmill last Monday in the local Softball League. Both teams played a snappy brand of ball and the large crowd was enthused by the display.

Previous league games resulted as follows:

Papermakers 14, Sawmill 4.
Young Liberals 8, Townsite 7.
Townsite 12, Sawmill 9.

The league standing to date is as follows:

	W.	L.	Pct.
Young Liberals	3	1	.750
Papermakers	2	1	.667
Townsite	1	2	.333
Sawmill	1	3	.250

HAZELTON IS WINNER

Natives Show Supremacy Against All District Teams and Capture Skeena Championship

HAZELTON, June 11:—As a result of a series of games played at various villages recently, Hazelton has won the native baseball championship of the Skeena Valley. The scores of the various games were as follows:

At Glen Vowell—Hazelton 9, Kispiox 8.
At Kispiox—Hazelton 17, Glen Vowell 4.
At Hazelton—Hazelton 9, Cedarvale 8.
At Skeena Crossing—Hazelton 16, Kispiox 4.
At Moricetown—Hazelton 21, Kispiox 4.

MANY PAPER TOWN TEAMS

Baseball, Football and Softball Being Played Regularly at Paper Town

OCEAN FALLS, June 11:—At a meeting on Monday night of last week of the Ocean Falls Athletic Association, it was decided that, during the summer season, there would be each week two games of softball, two games of baseball and two games of football.

There are three baseball teams—Papermakers, Japanese and Liberals—and the first game was played last week between the Papermakers and the Liberals. The latter have a strong team captained by William (Red) Appleby and also including R. Robertson, West Carnes, G. Arcand, E. D. Gillanders, Jens Manson, W. White, Ken Gillanders, Vic Whittaker, D. Hills, G. Baillie, W. Mitchell, Jack Hodson and Phil Campbell.

LAWN BOWLING POSTPONED

On account of wet weather, the opening City League lawn bowling fixture of the season scheduled for last evening between rinks of Dave Borland vs. J. J. Little and G. A. Woodland vs. Louis Arroll were postponed.

Big Celebration At Ketchikan On July 4 Planned

KETCHIKAN, June 11:—At a meeting last night plans were put in motion for a celebration on July 4 which it is expected will be one of the most ambitious ever staged here.

COAL! COAL!
Our Famous Edson, Alberta and Bulkley Valley Coals are guaranteed to give satisfaction. Try a ton of No. 1 Bulkley Valley. We also sell Timothy Hay, Wheat, Oats and Barley.
Prince Rupert Feed Co.
58 — Phones — 558

CAPITOL
LAST SHOWINGS
The One And Only
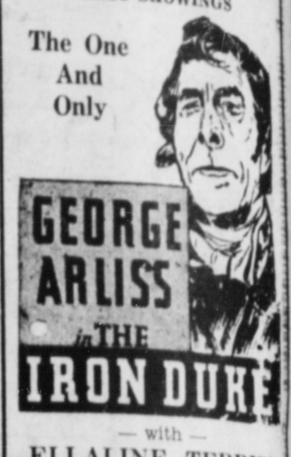
GEORGE ARLISS in THE IRON DUKE
— with —
ELLALINE TERRISS
GLADYS COOPER
(At 7:32 & 9:32)
Also
COMEDY and NEWS

Save Your Pleasure in Kodak Snapshots
The stage is always set for Kodak snapshots that will warm your heart for a lifetime. Don't neglect your precious opportunities — Keep a Kodak handy.

We have 'em!
We have a complete stock of fine
Kodaks. Priced from $1.25 to $32
BROWNIES $1.25 up
THE Baby Brownie, Eastman's latest, $1.25. Brownie Juniors at $2.50 and $3. Regular Brownies with Magna-finders and Diway lenses. The Six-20 for 2¼" x 3¼" snapshots for only $3, and the Six-16 for larger (2½"x4¼") pictures at $3.75. You'll enjoy owning one of these smart Eastman cameras—see them at our store.
Stop at the store and see the various models first hand. Ask for catalog.
Send your films to us for expert finishing.
Prompt Service
Lowest Prices
McRae Bros. Ltd

KEEP UP YOUR HOME
It Pays to Paint and Repair
For best paint values and sound advice consult:
GORDON'S HARDWARE
Phone 311 McBride St.
USE B-H PAINT

D. ELIO
BUYS EVERYTHING SELLS EVERYTHING
Used Furniture GREEN 421
Baby Carriage, High Chair, Medicine Cabinet, Walnut Restmore Buffet, Rocking Chair

"TILLIE THE TOILER"

Likes and Dislikes

—By Westover