The HARTT SHOE
Canada's Finest Shoes For Men

MEN
Weather the Showery Days
"HARTT'S DRI-SOX"
Protection is built in these Shoes! Dri-Sox Sole Leather is **unconditionally** guaranteed to be waterproof & to outwear any other Canadian sole leather.

See this Shoe in Black Calf Oxford, full double sole, with "guaranteed wear in every pair" per pair **$9.00**

The Family Shoe Store
Third Avenue LIMITED Phone 357

THE DAILY NEWS.
PRINCE RUPERT - BRITISH COLUMBIA

Published Every Afternoon, Except Sunday, by Prince Rupert Daily News, Limited, Third Avenue

H. F. PULLEN - - - Managing-Editor

SUBSCRIPTION RATES

City delivery, by mail or carrier, yearly period, paid in advance	$5.00
For lesser periods, paid in advance, per week	.10
By mail to all parts of British Columbia, the British Empire and United States, paid in advance, per year	3.00
By mail to all other countries, per year	9.00

ADVERTISING RATES

Transient display advertising, per inch, per insertion	1.40
Classified advertising, per word, per insertion	.02
Local readers, per insertion, per line	.25

Advertising and Circulation Telephone 98
News Department Telephone 81
Member of Audit Bureau of Circulations

DAILY EDITION Tuesday, March 19, 1935

TIMBER FOR EXPORT

It is very satisfactory to know that Prince Rupert interests have undertaken to get out logs under the provision of the permit granted by the provincial government allowing the export of hemlock from this district. It would have been calamitous if, after the necessary permission had been secured and after the federal government had arranged for vessels to call at this port to pick up the cargoes, no logs had been available. This is one instance that proves that the prosperity of a community depends very largely on the energy and public spirit of its citizens.

ALL EYES ON GERMANY

All eyes are now turned to Germany in view of the recent utterances of Adolf Hitler, the stormy petrel of Europe. It is suggested that tendencies toward revolution at home have been the chief influence in causing the reichsfuehrer to defy the neighboring nations in the hope of drawing the German people together in face of a common danger. While the situation is undoubtedly critical few people believe that war is imminent.

FIGHT COMMERCIAL INTERESTS

Powerful commercial interests have always been at work to frustrate the efforts of Canada to sell timber in the British markets. For years the British would buy nothing but United States lumber when they imported from this continent. What we call Douglas fir was marketed as Oregon Pine and the impression given that it could be obtained only in Oregon and neighboring states. The other opposition came from dealers in European timber. Gradually British Columbia timber has taken the place of other imported timbers for certain purposes and the trend of opinion is such that architects now provide that British Columbia timber be used on many contracts.

An effort was made this year by dealers in Soviet timber to oust the B. C. product and only the timely action of the British government acting under the provisions of the Ottawa agreements has saved the day for the Canadian timber, the market in which now seems likely to be maintained during the coming summer.

BAPCO FLOOR ENAMEL
For brightening old or new floors, linoleum or oil cloth, Bapco Floor Enamel is specially made. It dries in four hours with a high gloss and wears like a pig's nose.
½ pt. 50c; pt. 85c; quart $1.45; ½ gal. $2.55; gal. $4.85
THOMPSON HARDWARE CO. LTD.
255 Third Ave. Phone 101

SPORT NEWS

BRIDGE SCORING

George Howe of Grotto Leads Individual Players

High individual scores for the season in the Bridge League were as follows:

G. Howe (Grotto)	44963
W. Gordon (Musketeers)	43617
L. Richardson (Musketeers)	43374
H. Kennedy (Grotto)	42652
F. Davis (C. N. R. A.)	41254
G. Gulick (Swift's)	41090
G. Rudderham (Grotto)	40993
H. Wannamaker (C. N. R. A.)	40689
G. Lyons (Musketeers)	40605
J. Jack (Ramblers)	40055
A. McEwen (Musketeers)	39553
J. Cobb (Grotto)	39193
A. McLean (Ramblers)	38903
J. McLeod (Swift's)	38280
G. Johnstone (Swift's)	37480
P. Wermig (Musketeers)	37418
L. Holtby (C. N. R. A.)	36918
J. Judge (Can. Legion)	35492
D. Larsen (Ramblers)	35263
S. Jurmain (C. N. R. A.)	34680
H. Love (Ramblers)	34602
G. Anderson (Swift's)	33132
H. Menzie (Swift's)	30154
W. Vance (Swift's)	29900
E. Anderson (Can. Legion)	29764
H. Breen (Can. Legion)	28886
R. Anderson (Can. Legion)	28280
G. Dawes (Can. Legion)	26744

WOLF CUBS ORGANIZED

Under the auspices of the local Toc H group, a new pack of Wolf Cubs has been organized. N. L. Jones is in charge and some fifteen lads have already been enrolled.

ENTERTAINED AT BRIDGE

VANARSDOL, March 19—Mr. and Mrs. Somerville entertained at bridge recently. There were three tables and a most enjoyable time was spent by all. The prize-winners were Mr. and Mrs. H. W. Clark of Copper River, first awards, and Mrs. Somerville and Mr. Gladstone of Vanarsdol, consolation.

TERRACE GAME CASES

In a session of provincial police court at Terrace last Thursday with Stipendiary Magistrate O. T. Sundal presiding, Mark MacKay, Simon Lockerby and Robert Bryant were each fined $50 under the Game Act for having in their possession beaver and muskrat skins taken during the close season. The cases were prosecuted by Game Warden Ed. Martin and T. W. Brown defended.

Wins Again

Sam Ferris, the wonderful R.A.F. runner, again won the Polytechnic Marathon race from Windsor Castle to the White City, London. Ferris, the holder of the title, has won this event eight times in the last nine years. Photo shows Sam Ferris entering the White City stadium at the conclusion of his great run.

Winnipeg Youth Defeats Pearson

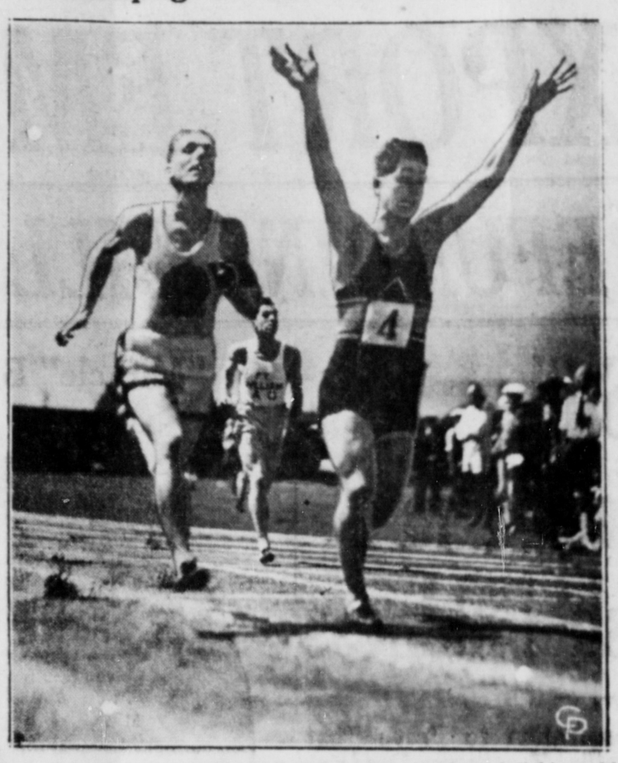

One of the greatest upsets in the Canadian track and field world last year was the defeat in the track and field championships at Fort William of Bert Pearson, generally considered Canada's outstanding sprinter. A hitherto comparatively unknown sprinter, Harry Coleman of Winnipeg, did the trick in 9 4-5 seconds. Above shows the finish of the 100-yard dash, with Pearson just a step behind Coleman.

GROTTO AND KNOX EVEN

Deadlock Now For Leadership of Ten Pin Bowling League

In the Ten Pin Bowling League fixtures on Sunday Canadian Legion won over Elks two games to one with an aggregate score of 2099 to 1975 while Knox Hotel was victorious over Moose also by two games to one in an aggregate score of 2223 to 2085. Todd made the high average score of 170.

Tonight's games will be: Rose, Cowan & Latta vs. Nelson's; Power Corporation vs. Grotto.

The league standing to date is as follows:

	W.	L.
Grotto	9	3
Knox Hotel	9	3
Moose	7	5
Rose, Cowan & Latta	6	6
Canadian Legion	6	6
Power Corporation	5	7
Elks	4	8
Nelson's	2	10

TIME TABLE OF BOWLING

March 21—C. N. R. A. vs. Grotto, Coquettes vs. Strikers.
March 25—Bluebirds vs. Carnation Girls, Doodads vs. Annettes.
March 28—C. N. R. A. vs. Strikers, Coquettes vs. Grotto.
April 1—Bluebirds vs. Grotto, Doodads vs. Strikers.
April 4—C. N. R. A. vs. Annettes, Coquettes vs. Carnation Girls.
April 8—Bluebirds vs. Strikers, Doodads vs. Grotto.
April 11—C. N. R. A. vs. Carnation Girls, Coquettes vs. Annettes.

STUDENT BOWLING

The league standings to date are as follows:

Girls' League	
Twirlers	1463
Lucky Strikes	1423
Gadgets	1261
Aces	1233
Co-Eds	1218
Kippers	1200
King Eds	1159
J. M.'s	1089
Play Maids	1084
Bowler Bears	1052
Boys' League	
Buckaroos	1667
Punks	1548
Giants	1477
Champs	1365
Cubs	1327
Tigers	1277

Ladies' Bowling League Results

Annette's and Doodads Winners In Last Night's Games

Annette's won over Blue Birds 1601 to 1316 in the Ladies' Bowling League last night while Doodads defeated Carnation Girls 1213 to 1186. High average score of 210 was made by Mrs. Owens.

Ladies' League standing to date:

	G.	Ttl.	Ave.
Annette's	4	5641	1410
C. N. R. A.	3	4032	1344
Blue Birds	4	5047	1262
Doodads	4	4858	1215
Carnation Girls	4	4791	1198
Strikers	3	3546	1182
Coquettes	3	3540	1180
Grotto	3	3020	1007

Ladies' Bowling

Ladies' League standing to date:

	G.	Ttl.	Ave.
C. N. R. A.	3	4032	1344
Annette's	2	2584	1292
Blue Birds	3	3731	1244
Doodads	3	3645	1215
Carnation Girls	2	2374	1187
Coquettes	3	3540	1180
Strikers	2	2295	1148
Grotto	2	2172	1086

WHIST LEAGUE STANDING

	W.	L.	P.
Sons of Norway	7	1	7
I. O. O. F.	4	3	4
Canadian Legion	3	4	3
St. Andrew's	3	4	3
Grotto	2	6	2

Steamship Sailings

For Vancouver—
Tuesday—Cardena ..... 1:30 p.m.
Thurs.—ss. P. Rupert 10:30 p.m.
Friday—ss. Prin. Adelaide 10 p.m
Ss. Venture ..... midnight
March 14, 25—ss. P. Norah 5 p.m.
From Vancouver—
Sunday—ss. Cardena ..... 4 p.m.
Wed.—ss. Pr. George ..... 10 a.m.
Friday—ss. Prin. Adelaide 4 pm
Ss. Venture ..... p.m.
Mar. 10, 21, 31—ss P. Norah a.m.
For Anyox and Stewart—
Sunday—ss. Cardena ..... 8 p.m.
Wednesday—ss. P. George 4 p.m
From Anyox and Stewart—
Tuesday—ss. Cardena 11:30 a.m.
Thursday—ss. Pr. George 8 p.m.
For Naas River and Port Simpson—
Sunday—ss. Cardena ..... 8 p.m.
From Naas River & Port Simpson
Tuesday—ss. Cardena 11:30 a.m.
For Queen Charlotte Islands—
Mar. 1, 15, 29—ss. Pr. John 10 p.m.
From Queen Charlotte Islands—
Feb. 13 and 27—ss. Pr. John a.m
For Ocean Falls—
Thurs.—ss. P. Rupert 10:30 p.m.
Friday—ss. Prin. Adelaide 10 p.m.

ST. PATRICK IS HONORED

Fine Supper, Concert and Dance Last Night at Parish Hall With Large Crowd Present

St. Patrick's Day was celebrated at the Parish Hall of Annunciation Church last night with a highly successful supper, concert and dance with close on to three hundred persons in attendance at the affair, general arrangements for which were in the hands of Charles P. Balagno. The crowd was about twice as large as had been expected and all had a very enjoyable time. The hall had been attractively decorated appropriate to the occasion.

After full justice had been done to the splendid supper spread provided by the ladies under the direction of Mrs. M. P. McCaffery, the program commenced with Father Smith presiding. Speakers included Bishop E. M. Bunoz, Father E. Allard, Mrs. J. T. Mandy, City Commissioner W. J. Alder and G. E. Phillipson. The program included a demonstration of card tricks by M. J. Dougherty, vocal solos by Dr. R. G. Large and Mrs. J. H. McLeod and a one-act sketch "The Bed Room Suite" by the Prince Rupert Players' Guild, the cast consisting of Miss Helen McCaffery, Johnny Comadina and Jack Dougherty.

Music for dancing was furnished by George Rorie and Charles Balagno with Walter Smith acting as master of ceremonies. The proceedings came to a conclusion at midnight.

Mail Schedule

For the East
Mondays, Wednesdays and Fridays ..... 4:30 p.m
From the East—
Tuesdays, Thursdays and Saturdays ..... 10:15 p.m.
For Vancouver—
Mondays (train) ..... 4:30 p.m.
Tuesday ..... 12:30 p.m.
Wednesdays (train) ..... 4:30 p.m.
Thursdays ..... 9:20 p.m
Friday ..... 11 p.m.
March 14 and 25 ..... 4 p.m.
From Vancouver—
Sunday ..... 4 p.m.
Tuesday (train) ..... 10:15 p.m.
Wednesday ..... 10 a.m.
Thursday (train) ..... 10:15 p.m.
Friday ..... 4 p.m.
Saturday (train) ..... 10:15 p.m
March 10, 21 and 31 ..... a.m
For Anyox and Stewart—
Sunday ..... 7 p.m.
Wednesday ..... 3 p.m
From Anyox and Stewart—
Tuesday ..... 11:30 a.m
Thursday ..... 8 p.m.
For Naas River and Port Simpson—
Sunday ..... 7 p.m
From Naas River and Port Simpson
Tuesday, ... 11:30 a.m
For Queen Charlotte Islands—
March 1, 15 and 29 ..... 9 p.m.
From Queen Charlotte Islands—
March 13 and 27 ..... a.m.

TIP TOP CUP PLAY

Playing bridge, Grotto eliminated Canadian National Recreation Association from the Tip Top Tailors' Cup competition last night. Oddfellows eliminated Elevator in cribbage.

Today's Weather

Dead Tree Point—Part cloudy, calm; barometer, 29.54; temperature, 36; sea smooth.
Triple Island—Occasional snow flurries, calm, westerly swell.
Langara Island—Cloudy, light northerly wind; heavy swell, good visibility.
Terrace—Cloudy, calm, 30.
Anyox—Clear, calm, 30.
Stewart—Part cloudy, calm, 28.
Hazelton—Clear, calm, 20.
Smithers—Part cloudy, calm, frosty.
Burns Lake—Bright, calm, 17.

C. N. R. Trains

For the East—
Mondays, Wednesdays and Fridays ..... 5:30 p.m.
From the East—
Tuesdays, Thursdays and Saturdays ..... 10:15 p.m.

Have you found the SUNNY PACKAGE on your grocer's shelf?

It's a delicious ready-to-eat cereal. Millions of Canadians have found Kellogg's ALL-BRAN a safe, effective means of correcting common constipation—the kind caused by lack of "bulk" in the menu.

Laboratory measurements show that ALL-BRAN provides "bulk" to aid elimination. ALL-BRAN also supplies vitamin B and iron.

The "bulk" in this tempting cereal is more effective than that found in fruits and vegetables—because it resists digestion better. Within the body, it absorbs moisture, and forms a soft mass. Gently, this cleans out the intestinal waste.

Isn't this natural food better than taking patent medicines? Two tablespoonfuls of ALL-BRAN daily are usually sufficient. Chronic cases with each meal. If this fails to give relief, see your doctor.

Enjoy ALL-BRAN as a cereal, or cook into appetizing recipes. Kellogg's ALL-BRAN contains much more needed "bulk" than part-bran products. In the red-and-green package. Made by Kellogg in London, Ontario.

Keep on the Sunny Side of Life

Systematic Service
Efficient & systematic service is the best and most economical.
OUR SERVICE RECORD
will show complete record of all repairs made and all parts replaced. A copy of this record returned with all sets serviced by—
SUPERIOR RADIO-ELECTRIC
Phone Blue 320

SUNWORTHY WALLPAPER ITS BEAUTY LASTS
COME AND SEE OUR NEW WALLPAPERS
A large shipment of the newest patterns of SUNWORTHY WALLPAPERS has just arrived. Drop in and see them. You will be surprised at what small cost you can buy these beautiful modern papers for your rooms.
GORDON'S HARDWARE
Phone 311 McBride St.

COAL!
We have the best in Prince Rupert. Its a dirty business but we treat you white.
LUMBER & SHINGLES
Why not do that repair job now, so that you can paint in the summer. Phone us for prices. We will surprise you.
BUILDING SUPPLIES
Brick, Cement and Tile. We have what you want at the right price
Philpott Evitt & Co. Ltd. Phones 651-652