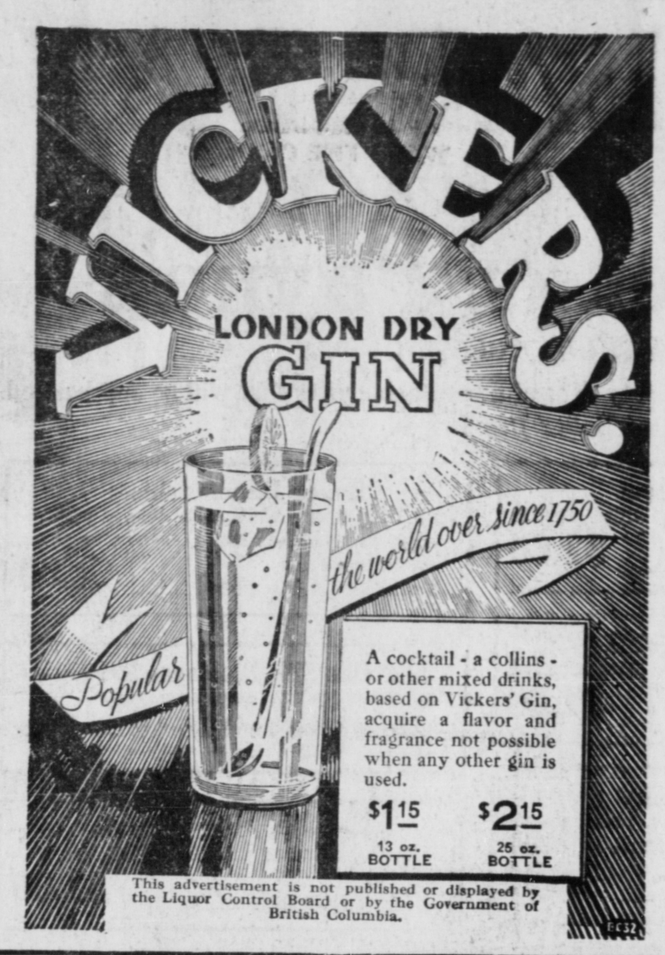

A cocktail - a collins - or other mixed drinks, based on Vickers' Gin, acquire a flavor and fragrance not possible when any other gin is used.

$1.15 13 oz. BOTTLE $2.15 25 oz. BOTTLE

This advertisement is not published or displayed by the Liquor Control Board or by the Government of British Columbia.

'SPORT'

LEAFS LOSE FIRST GAME

Defeated By Chicago Black Hawks Last Night—Canadiens Are Going Strong

CHICAGO, Nov. 22: (CP)—The Toronto Maple Leafs sustained their first defeat of the season in the National Hockey League last night when they were beaten by the Black Hawks, leaders of the American section, by a score of 4 to 3 in a thrilling battle on Chicago ice.

At Montreal, the Canadians eked out a close 2 to 1 victory over their fellow townsmen, the Maroons, and advanced into the runner-up position to the Maple Leafs in the Canadian section.

The Americans, at New York, scored their first victory of the season over the Detroit Red Wings by a score of 3 to 1 and, as a result, moved into third place in the international section, the Maroons dropping into the cellar.

BUCKS IN LEAD NOW

Scored Easy Victory Over Seattle To Assume Leadership In Puck League

PORTLAND, Nov. 22: (CP):—Portland Buckaroos moved into the leadership of the Northwestern Hockey League last night by scoring an easy four to one victory over Seattle Sea Hawks in Portland. The Buckaroos and Vancouver Lions had been previously tied for first place.

Hockey Standings

NATIONAL LEAGUE
American Section

	W.	D.	L.	F.	A.	P.
Chicago	3	1	0	10	4	7
Rangers	1	2	3	7	11	4
Detroit	0	3	1	4	6	3
Boston	1	0	1	1	1	2
Canadian Section						
Toronto	3	1	1	19	13	7
Montreal	1	0	1	2	2	2
Canadiens	2	0	2	11	10	4
Americans	1	1	3	9	16	3

NORTHWESTERN LEAGUE

	W.	D.	L.	F.	A.	P.
Vancouver	2	1	1	10	7	5
Portland	3	1	0	11	5	7
Calgary	2	0	1	11	8	4
Edmonton	1	0	2	8	11	2
Seattle	0	0	4	4	13	0

BOWLING

Five Pins

November 22—Post Office vs. Old Empress; Lambie & Stone vs. Pioneer Laundry.

CLOTHIERS MOVING UP

Lambie & Stone Going Strong In Basketball—Close Intermediate Game

Lambie and Stone defeated the Moose in the senior league basketball game last night by a score of 41-35. The first half started with the Clothier's playing keen basketball, outpointing the Moose by eleven points, 13-24. The second half saw the Moose vainly trying for leadership, but Lambie and Stone were too strong and the whistle blew with them on the long end of the score.

Intermediate League

The Intermediate League saw two overtime periods with the Legion nosing out High School by one point, 26 to 25. The first half was played for nothing as both teams were tied 15-15. The second half started with the students taking the lead but the Legion soon evened it up. In the first overtime no points were made but the second period the Legion made the winning point to take the game.

Ladies' League

Annette's of the Ladies' League defaulted to the Grottettes failing to produce a team. An exhibition game was played with the Grottettes winning with a score of 16-10.

Junior League

The Junior Moose won an easy victory over the Junior Scythians by 18 points. Final score was 25-27.

Individual scoring:

Junior League

Junior Moose—Schubert, Husoy (6), Cromp (6), Lear (9), Clausen (3), Hale (1); total score, 25.

Scythians—Murray, H. Montesano, D. Montesano (3), Roma (2), Shrubsall (2), Antonelli, Gulick; total score, 7.

Ladies' League

Annette's— Ratchford, Stamp-Vincent (2), Stone (6), Croxford (2), Turgeon; total score, 10.

Grottettes—McMeekin (3), Dickens (4), Beale (4), Smith (5), Gulick; total score 16.

Intermediate League

High School—Lindsay (9), Davis (8), Campbell (6), McMeekin (1) Naylor (1), O'Neill; total score, 25

Legion—Armstrong (7), Viereck McFie (10), Christison (2), Blake (6), Moxley (1), Suehiro; total score, 26.

Senior League

Moose—Styles (12), Smith, Wingham (11), J. Morrison (4), R. Morrison (1), Armstrong (7), Christison; total score; 35.

Lambie and Stone—Johnson (10), Lambie (4), Calderone (13), Lindsay (12), Arney, Naylor (2); total score, 41.

LEAGUE STANDINGS
Senior League

	W.	L.	P
Moose	4	3	8
Grotto	3	3	6
Lambie & Stone	3	4	6
Intermediate League			
High School	5	2	10
Scythians	2	4	4
Canadian Legion	3	4	6
Ladies' League			
Grottettes	6	1	12
High School	2	4	4
Annette's	2	5	4
Junior League			
Boy Scouts	4	1	8
Moose	4	1	8
Scythians	1	4	2
High School	1	4	2

Bridge League Play Last Eve

Grotto Goes to First Place With Swift's Runners-Up

Prince Rupert Bridge League results last night were as follows:

Musketeers 5616, Rex Bowling Alley 7008.

Ramblers 5394, Swift's 6534.

Grotto 7049, Sons of Norway 5114.

C. N. R. A. 7502, Canadian Legion 4361.

League Standing

	For	Ag'st
Grotto	31347	27999
Swift's	30543	25864
C. N. R. A.	30303	27412
Ramblers	30267	28514
Musketeers	29990	30129
Canadian Legion	27911	29211
Sons of Norway	26515	30538
Rex Bowling Alley	25552	32758

WEEK-END BARGAINS

TO CLEAR THESE LINES, WE HAVE CUT THEM TO FRACTION OF THEIR COST AND IT WILL PAY YOU TAKE ADVANTAGE OF THESE NEXT - TO - GIVE - AW PRICES

Women's Samples
46 Pairs Women's Samples & Broken Lines. All styles and kinds. Final Clearance.
$1.49

Buy Your Slippers Early While Range Is Large

Boys' School Boots
18 Pairs Store Hand Made Boys School Boots. Guaranteed solid. Clearance.
$2.49

Felt Slippers
Women's Felt Slippers. Plaids and checks. All sizes. Warm and comfy.
78c

Men's Oxfords
Men's Dress Oxfords. Up to date styles. All sizes in lot Final Clearance
$2.49

CUT RATE SHOE STOR

Doodads Close To Grads For Second Place in Bowling

Doodads defeated Rangers 1420 to 1215 in the Ladies' Bowling League last evening while Prince Rupert Grads won over Brunettes 1309 to 1055 to retain second place over Doodads by a scant margin. High individual scorer of the evening was Mrs. McKeown of the Doodads with an average of 212.

The individual scores were as follows:

Doodads—McKeown, 424; Ingram, 163; Ciccone, 221; Parent, 225; Johnson, 387.

Rangers—Montgomery, 236; Arnour, 267; Letchford, 214; Jonasson, 212; Raybone, 286.

Prince Rupert Grads—Alexander, 24; Woodside, 239; Nelson, 251; Stromdahl, 301; Ballinger, 294.

Brunettes—Berg, 228; Gomez, 240; Dominato, 238; Johnstone, 145; Montesano, 204.

The league standing to date:

	G.	Ttl.	Ave.
Annette's	12	8992	749
P. R. Grads	12	7990	666
Doodads	12	7983	665
Maccabees	12	7333	611
Rangers	12	7230	603
Bluebirds	12	7191	599
C. N. R. A.	12	6825	569
Brunettes	12	6338	528

Ladies' Bowling

November 25—Maccabees vs. C N. R. A., Bluebirds vs. Annettes.

November 28—P. R. Grads vs Doodads, Rangers vs. Brunettes.

Wolverines May Attend Olympics

Holders Of Allan Cup From Halifax Will Probably Go To Berlin

HALIFAX, Nov. 22:— Halifax Wolverines, holders of the Allan Cup, emblematic of Canadian hockey championship, may visit Canada after all in the Games at Berlin next year. Effort will be made by the Amateur Athletic Union, in session here in annual convention, to make an effort to the line-up which has been weakened by the loss of several

Halifax Girl Is Outstanding Athlete of Year

HALIFAX, Nov. 22:— Aileen Meagher, Halifax sprinter, has been designated the outstanding Canadian girl athlete of the year.

Cribbage League

Oddfellows Win Over Canadian National in Postponed Fixture

Oddfellows defeated Canadian National Recreation Association by a score of 15 to 12 in a postponed Cribbage League fixture last evening.

The league standing to date:

	For	Ag'st
Canadian Legion	76	59
Grotto	71	64
Elevator	68	67
Moose	64	71
C. N. R. A.	61	74
Meat Packers	61	74
Sons of Norway	53	55
Oddfellows	49	59

Stove Pipes

Now is the time to change worn out Stove Pipes with the new heavy B. C. Pipe

We can supply all your needs

Stove Cement
Asbestos
Heaters and Stoves

Kaien Hardware

A satisfactory place to shop

FRESH MILK AND CREAM DAILY
VALENTIN DAIRY
Phone 657

Grotto Taxi
456
3 CARS AT YOUR SERVICE
Proprietors
Bert Morgan & Bud Barrie
Don't forget the number
456

FURS FURS

We have orders for Mink, Marten, Lynx, Foxes, Weasels, and we are prepared to pay you highest cash prices. Also all your other furs at full market value. Trial shipment will convince you. Ship now to

J. CLONES
PRINCE GEORGE, B.C.

Ask For
GOLD SEAL SALMON
Fancy Red Sockeye

Look for the WHITE LABEL with the GOLD SEAL

Packed by the only Salmon Canning Company with an all the year round payroll in Prince Rupert.

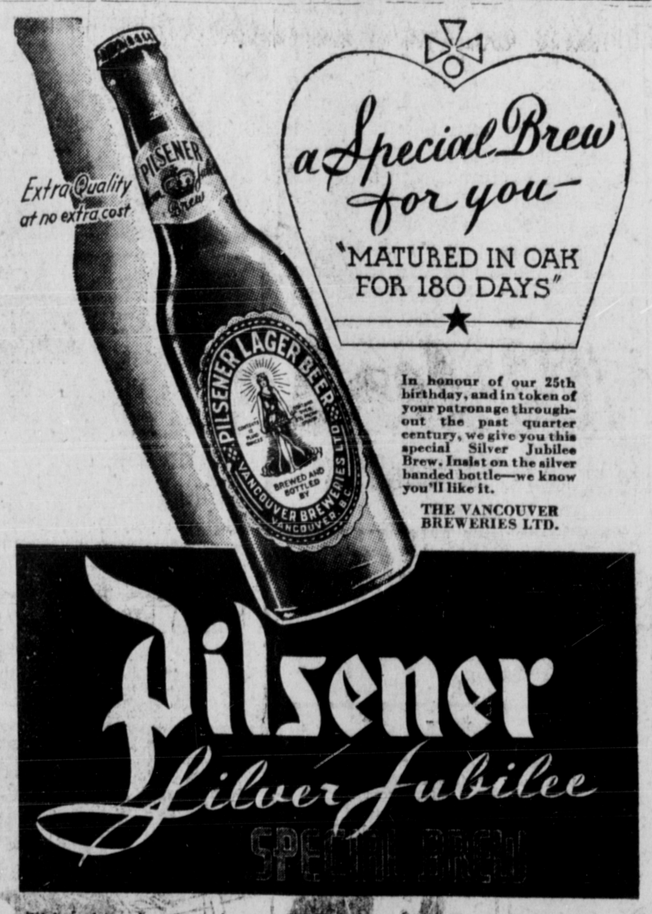

This advertisement is not published or displayed by the Liquor Control Board or by the Government of British Columbia

UDL
McDonald's Nightcap
EXTRA SPECIAL Liqueur SCOTCH WHISKY
16 oz. $1.40
26 oz. 2.25
40 oz. $3.35
Made from Pure Highland Malts Blended and Vatted in Scotland

This advertisement is not published or displayed by the Liquor Control Board or by the Government of British Columbia

Rex BOWLING CLUB
LIMITED
FOUR GOOD ALLEYS
Reserve your alley by phoning
658
All five pin games 12½c per line.

When Buying Coal
Why Not Purchase The Best?

Nanaimo Vancouver Island Coal
Foothills Alberta
Sootless Coal
Bulkley Valley Coal

Philpott, Evitt & Co. Ltd.

651 — Phones — 652