

### JONES Family Market

PHONE—957      PHONE—957

#### SPECIALS

- Rump Roast of Beef, 6 lbs. & 1 lb. Shamrock Lard ..... **\$1**
- Sirloin Tip Roast— per lb. .... **18c**
- T-Bone Roast— per lb. .... **20c**
- Sirloin Steak— 3 lbs. for .... **50c**
- Round Steak, 2 lbs. & 1 lb. Kidney ..... **50c**
- Short Ribs— 3 lbs. .... **25c**
- Pot Roast of Beef— per lb. .... **10c**
- Prime Rib Roll— per lb. .... **18c**
- Shoulder Veal— 4 lbs. .... **50c**
- Veal Chops— 2 lbs. .... **35c**
- Fillet of Veal— per lb. .... **20c**
- Leg of Veal— 6 lbs. .... **\$1**
- Rump Roast of Veal— per lb. .... **15c**
- Shoulder Roast of Pork— per lb. .... **18c**
- Leg of Pork— per lb. .... **20c**
- Turkeys— per lb. .... **25c**
- No. 1 Fowl— per lb. .... **25c**
- Shamrock Lard— per lb. .... **15c**
- Diamond A Bacon— per lb. .... **25c**

FRESH MILK AND CREAM DAILY  
VALENTIN DAIRY  
Phone 657

**SPECIAL**

## Chevrolet

MASTER SEDAN with Trunk Complete  
1936 Licence  
Just Like New  
**\$950.00**  
Kaien Motors  
Limited  
CHEVROLET DEALERS  
Third Ave. Phone 52

For . . .

## COAL LUMBER

Building Supplies

Phone  
**PHILPOTT EVITT & Co. Ltd.**  
**651 and 652**

### Girl Guides At Story Hour In Demonstration

The Story Hour was held this morning in the Elks' Hall with sixty-three children present. The program opened with a story by Miss Winnie Cameron.

A group of ten girl guides paid a visit and gave a demonstration of bandaging and signalling. They also sang campfire songs. Miss Noreen Gibson was in charge of the group and spoke for a few moments on the work of Boy Scouts and Girl Guides. The others taking part were Betty Wilkinson, Kay O'Neill, Helen Brown, Muriel Eby, Edna McLean, Joan Baker, Audrey Watkinson, Norah McCaffery and Betty Borland.

Mrs. C. W. Dawson told a story after which the hour was brought to a close with a song in unison. Miss V. Feero was pianist.

Next week the hour will be for children four to eight inclusive and will be in charge of Mrs. Neal Carter, Mrs. Nelson Allen and Mrs. G. P. Tinker.

We have the finest selection of

### CANDIES AND CHOCOLATES

- LIQUORICE ALLSORTS
- CHOCOLATE BUDS
- JELLY BEANS
- COCOANUT CHEWS
- CARAMELS
- PEPPERMINT PATTIES
- SHARP'S TOFFEE
- BOILED CANDY

We have a complete assortment of Penny Goods for the Children  
Open every night till 10:30 p.m., except Saturday, till 11:30 p.m.

### MUSSALLEM'S CONFECTIONERY

319 Third Avenue

### TRAPPERS AND DEALERS

50,000 MUSKRATS  
5,000 BEAVER  
Wanted at once for immediate delivery  
HIGHEST PRICES PAID  
Also all your other FURS at full market value. Ship at once and convince yourselves.  
**J. CLONES**  
Buyer and Exporter  
PRINCE GEORGE, B.C.

### REGAL SHOP

FREE

2 Boxes Monarch Dove to the 2 nearest guesses up to March 7. 1 guess with each purchase of Monarch Yarn. See our window for design.

### ANNOUNCEMENT: 80 TAXI and Messenger Service

We have tried to operate our taxi business under the former rates, but find our operating expenses do not compare favorably with the revenue received and are forced reluctantly to make a slight increase.

Commencing Saturday, March 7, the rate will be:  
To one or two passengers, any point within Hays Creek or Morse Creek bridges, 35 cents; additional passengers, 15 cents each.  
Outside points, one or two passengers, 50 cents.

Messenger service will continue at usual rates.

We thank our patrons for past business and request a continuance of the same.

**MRS. B. H. BROWN**  
PHONES: 80 and 131  
Stand, near Moose Hall, Third Avenue, opposite First Street

## WATERFRONT WHIFFS

Activity General in Preparation For Halibut Season—Princess Louise Coming Next Week—Reconditioning Cargo of Maid of Orleans

With the halibut fishing season opening on March 16, the early part of the month sees much stir from one end to the other of the Prince Rupert waterfront. Machine shops and boat repairing establishments are all humming getting the fleet in readiness for the year's work. After the quiet of the winter months, the activity on all hands is good to see. There does not appear to be a ripple of any kind to interfere with a prompt and orderly opening of the 1936 season. There is also a feeling of general confidence that this may be a better year from the financial standpoint than the last few have been. That, of course, is something that time alone will tell.

Mrs. C. P. R. steamer Princess Adelaide, Capt. S. K. Gray, which arrived in port at 2:15 yesterday afternoon from the south and sailed at 10 p.m. on her return to Vancouver and waypoints, after the completion of this voyage, will cross over from Vancouver to Victoria to be withdrawn for annual overhaul. She will be off the run for two or three weeks and the Princess Louise will be placed on the run during her absence.

Perishable cargo aboard the American auxiliary schooner Maid of Orleans, which was brought here this week by the Armour Salvage Co. after having stranded on Sarah Island in the course of a voyage from Seattle to the Aleutian Islands, is now being reconditioned at the dock of the Armour Salvage Co. where the ship is tied up. No instructions had been received up to this afternoon of what disposal is to be made of the ship and her cargo.

According to figures compiled here from available statistics, no less than 14,955,400 pounds of fresh fish was landed at the port of Boston alone during the month of January. Cod and haddock, as is well known, are the principal varieties of fish landed at Boston. The figures remind one that Prince Rupert, with its sixteen or seventeen million pounds of halibut per year, is by no means the only fresh fish port of importance in the world. The great amount of fresh fish produced on the Atlantic may sometimes be lost sight of.

Union steamer Venture, Capt. J. E. Boden, on the last of several voyages on the route of the steamer Cardena, arrived in port at 2:30 this morning and sailed an hour or so later on her return to Vancouver. The Cardena will be back on her regular run next week.

Inaugurating the ten-day schedule to Alaska for the spring, C. P. R. steamer Princess Norah, Capt. William Palmer, is due in port tomorrow morning from the south on her way to Skagway and other northern points whence she is scheduled to call here southbound on Thursday afternoon.

With party of local badminton players on board for a series of games to be played today and tomorrow at the smelter town, Armour Salvage Co.'s service boat Algie, Capt. Reg Green, sailed at 7 o'clock last evening for Ocean Falls. The party is due back on Monday afternoon. The party consists of Miss Frances Cross, Miss Bessie

### SNAP Superfine POWDER

CLEANS AND POLISHES  
Bathtubs, Washbasins, Windows, and Mirrors.  
Cannot scratch.

### COAL

TO PLEASE EVERYBODY Satisfaction Guaranteed  
FAMOUS EDSON ALBERTA COAL  
BULKLEY VALLEY COAL  
VANCOUVER ISLAND COAL  
PRINCE RUPERT FEED COMPANY  
PHONE: 58 and 558

## SOCIAL FOR FISHERMEN

Delightful Farewell Affair Held Thursday Night by Sons of Norway Lodge

Following a regular lodge meeting Thursday night, a farewell social for halibut fishermen, prior to the opening of the season, was held in the Oddfellows' Hall by the Sons of Norway, the affair proving highly enjoyable to some 150 persons.

There was a program of speeches and music after which refreshments were served and dancing enjoyed.

The program included an address of welcome by O. B. Sather, who was in the chair, piano solo by Peter Lien, vocal solo by Mrs. Anton Dybhavn, vocal solo by Ray Fossum, reading by Mrs. Hans Underdahl, vocal and instrumental trio by Ray Fossum, Miss Wick and Dave Hadland and violin solo by Dave Hadland.

Music for the dancing was by Dave Hadland's Orchestra and E. Greenstrand was master of ceremonies.

The committee in charge consisted of Mrs. Hans Underdahl, Mrs. P. Wikdal, Mrs. J. Wick and Miss Rensvold.

## More Trains And Mails Are To Be Requested

Prince Rupert Chamber of Commerce Will Ask Associated Boards to Back Up Request

The Chamber of Commerce, at its meeting last night on recommendation of the trade and commerce committee, decided to write to Olof Hanson, the federal member, asking him to use his influence to try to secure a grant to enable the railway company to provide a mail car four days weekly.

It was also decided to try to secure a four train weekly service all next winter on the expiry of the summer schedule and that the support of the Associated Boards of Trade of Central British Columbia be asked with a view to securing the extra train per week.

## Play at United Church Repeated

Large and Appreciative Audience—Presentation to Mrs. Manson

The play "I Will! I Won't!" under the auspices of the United Church Ladies' Aid, was repeated again last evening, there being a good crowd in attendance to witness another fine performance.

Following the play refreshments were served to those taking part and Mrs. J. Clavring, on behalf of the Ladies' Aid, presented Mrs. John Manson with a lovely sandwich serving set, in appreciation of the splendid work done by her in directing the play and making it the success it was.

Before the play and between acts splendid music was furnished by Miss Nellie Lawrence's juvenile orchestra under the leadership of Billy Hadden.

Ushers for the evening were Mrs. Elmer Thompson and Miss Dorothy Styles and curtain pullers were Billy Manson and Alf Larson.

### Today's Weather

Triple Island—Part cloudy, fresh southerly wind; barometer, 29.55; sea moderate.

Langara Island—Part cloudy, fresh southerly wind; heavy swell. Terrace—Raining, southeasterly wind, 34.

Anyox—Heavy wet snow, calm, 38.

Stewart—Snowing, calm, 32.

Hazelton—Part cloudy, calm, 36.

Smithers—Snowing, windy, moderate.

Burns Lake—Clear, calm, 27.

IN THE SUPREME COURT OF BRITISH COLUMBIA  
IN PROBATE  
In the Matter of the "Administration Act"  
And  
In the Matter of the Estate of M. Lafayette Beets, Deceased.  
TAKE NOTICE that by order of His Honour Judge W. E. Fisher the 21st day of February, A.D. 1936, I was appointed Administrator of the Estate of M. Lafayette Beets late of Atlin, British Columbia, deceased, and all parties having claims against the said Estate are hereby required to furnish same properly verified to me on or before the 13th day of April, A.D. 1936 and all persons indebted to the Estate are required to pay the amount of their indebtedness to me forthwith.  
HERBERT F. GLASSLEY  
OFFICIAL ADMINISTRATOR  
ATLIN, B. C.  
Dated the 6th day of March, 1936. (68)

## LAST TIMES TONIGHT

Evening Shows at 7:00 & 9:05

The Best Musical Show You've Seen in Some Time!

## "BROADWAY MELODY OF 1936"

— with —  
**JACK BENNY**  
**Eleanor Powell**  
**Robert Taylor**  
(At 7:24 & 9:29)

ADDED  
**MICKEY MOUSE** in "Pluto's Judgment Day"  
WORLD NEWS

## Trappers and Dealers

Have to fill my orders for all kinds of furs and will pay top market price. Ship your goods, as soon as received, money wired. Make your shipments and convince yourselves.  
**GOLDBLOOM**

## 60 — PHONE — 60 Kaien Transfer

We handle the Finest Grades of Coal and Wood, at market prices. Bone Dry Kindling always in stock.  
We also operate  
60 Messenger Service

## NEW ROYAL HOTEL

J. Zarelli, Proprietor  
"A HOME AWAY FROM HOME"  
Rates \$1.00 up  
50 Rooms Hot & Cold Water  
Prince Rupert, B.C.  
Phone 281 P.O. Box 124

## ECONOMY Completes ITS PERFORMANCE RECORD

YOU'LL thrill to Chevrolet's performance—its 'Knee-Action' gliding ride—its quick, swerveless Hydraulic braking! Measure the gas and oil you use and you'll get another thrill. The thrill of satisfaction that comes when you see your motoring pleasure go up—while your motoring costs go sliding down. Come and drive a Chevrolet yourself today. Compare its Valve-in-Head engine performance and economy—and its Turret Top Body by Fisher, Fisher No-Draft Ventilation and Safety glass equipment. Easy, greatly-reduced time payments under the 7% GMAC Plan.  
*\*On Master De Luxe Models.*

PRICED FROM  
**\$775**  
(Standard Series 2-pass. Coupe)  
Master DeLux Models from \$909  
Delivered at factory, Oshawa, Ont. Fully equipped. Freight and Government Registration Fee extra.

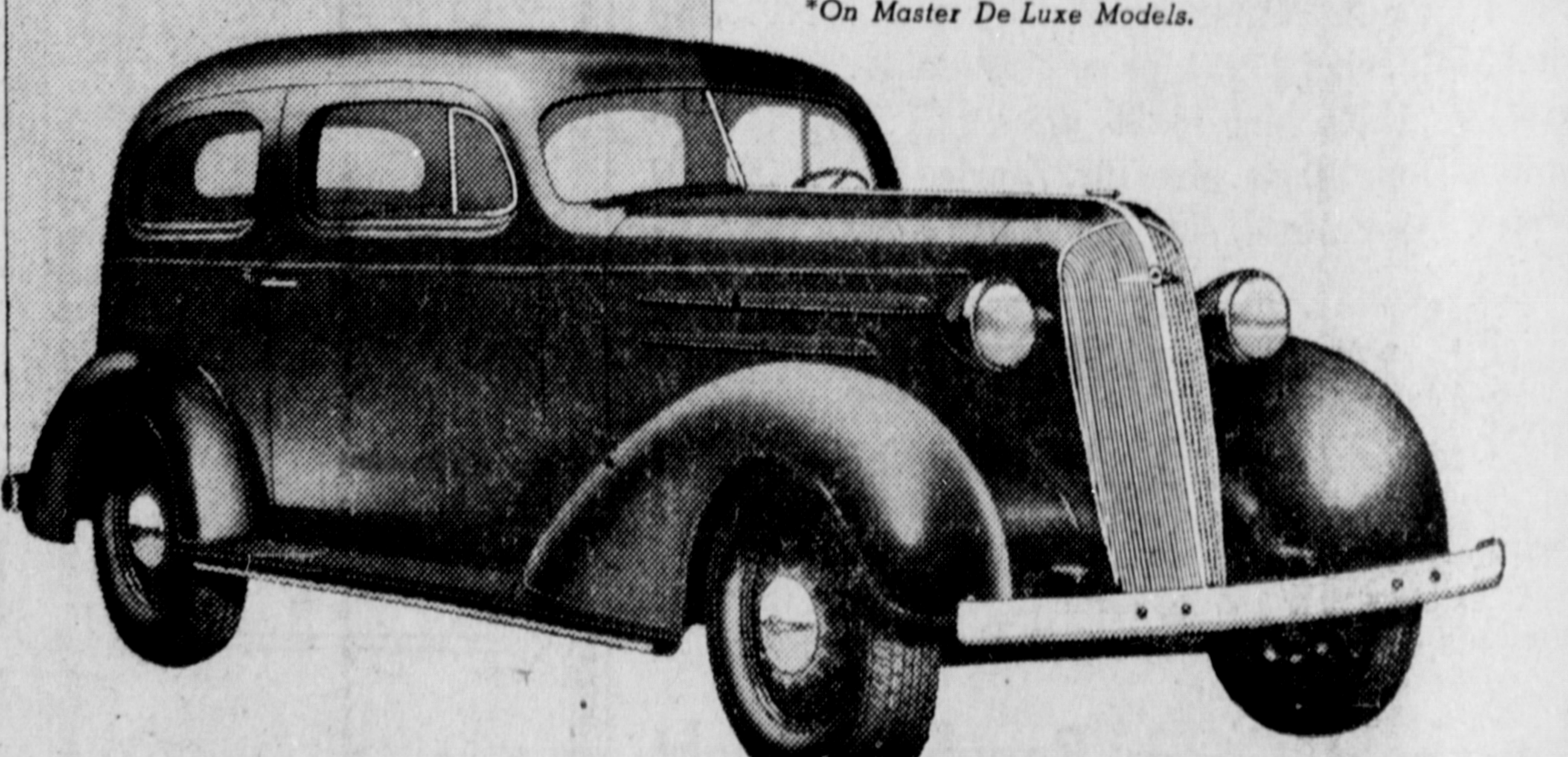

# CHEVROLET

Consider the Company Back of the Car

**KAIEN MOTORS LTD.**  
Prince Rupert

HOCKEY THRILLS: Tune in every Saturday night at 9 p.m., Eastern Standard Time, to General Motors Coast-to-Coast Hockey Broadcast.