Involved in Crisis

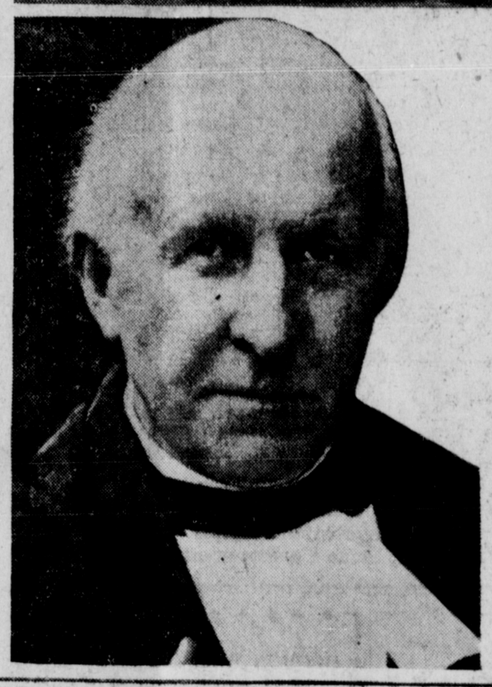

Here are some new pictures of the principal figures in the recent monarchial crisis in England. Discussion has been stirred up anew by the radio broadcast of the Archbishop of Canterbury on Sunday in which he criticized the former King Edward's circle of companions whose "ways of life are alien to the best interests of the people." Now it is said that Edward, furious in spite of anguish and despondency, may reply to the Archbishop's attack. A sharp answer to the head of the Church of England may, it is reliably reported, be returned by the Duke of Windsor to the criticism of his friends as one of the first uses of his personal freedom. Baron Eugene de Rothschild, at whose castle at Enzefeld, near Vienna in Austria, Edward is staying, says that the former King has been deeply stirred by the Archbishop's broadcast. Edward is said to have been suffering from emotional letdown and was highly nervous. However, he made a shopping tour of Vienna yesterday and appeared to be in good spirits. He agreed to pose for news photographers so they could return to their homes for Christmas. Mrs. Simpson, in a telephone conversation with Edward, is reported to have urged him to drop the idea of replying to the criticism of the Archbishop of Canterbury. In the lay-out of pictures Rt. Hon. Stanley Baldwin is shown at his desk (left), with the former monarch in the uniform of the Seaforth Highlanders at right. Beneath the picture of Westminster are His Grace, the Archbishop of Canterbury and Mrs. Wallis Simpson.

Railwayman Weds in Interior

Miss Ethel Godell Becomes Bride Of Henry Waldorf on Saturday Evening

Word has been received in the city of the marriage at Prince George last Saturday night of Miss Ethel Godell and Henry Waldorf. Mr. Waldorf is in the service of the engineering department of the Canadian National Railways and is well known in Prince Rupert.

Joseph Hogan, locomotive foreman for Canadian National Railways at Pacific, and Mrs. Hogan will be sailing on the Prince Rupert tonight for a trip to Vancouver.

Miss Libby Miller Weds in Montreal

Former Local Lady Plans to Visit Prince Rupert in Near Future With Her Husband

Word has been received in the city of the marirage in Montreal on December 7 of Miss Libby Miller, formerly of this city, to Felson Thall of Detroit.

Mrs. Thall is one of the proprietors of the People's Store and Cut Rate stores in this city and is planning to visit the city in the near future with her husband.

D. W. Graham, watch officer of Canadian National Steamships, tied up at the local dry dock for the winter, sails tonight on the Prince Rupert for Vancouver.

Music of Other Lands Subject

Meeting of Ladies' Music Club Yesterday Afternoon at Home Of Mrs. W. E. Drake

The regular fortnightly meeting of the Ladies' Music Club was held yesterday afternoon at the home of Mrs. W. E. Drake, Fourth Avenue West. The president, Mrs. Shelford Darton, was in the chair and there was a good attendance of members.

The program was in charge of Mrs. S. D. Johnston whose interesting subject was "Music in Other Lands." Three papers were read, each being illustrated with appropriate selections. The first paper dealt with music of France and was followed by Mrs. E. J. Smith playing as a piano solo "Song of the Olive Pickers," and Miss Nellie Lawrence a violin solo "l'Arlesienne" (Bizet). The paper on Italy was followed by the playing of "Lombardy Shepherd Song" as a piano solo by Mrs. W. L. Stamford and the Italian national anthem, also as a piano solo, by Mrs. E. J. Smith. After the paper on Poland, Mrs. J. H. Carson sang "A Polish Carol."

Tea was served by the hostess.

Alice Arm Man Has Succumbed

Max Sandul, Who Was Brought Here This Week, Dies

Max Sandul, who was brought to the city Tuesday on the Catala from Alice Arm suffering from pneumonia, passed away last night in the Prince Rupert General Hospital. He was a miner forty years of age and had lived at Alice Arm for some years.

New Prexy Of Hockey League Being Elected

PORTLAND, Dec. 17:— Executives of the Pacific Coast Hockey League are meeting here today to elect a successor to Dr. Gordon B. Leach who has retired as president of the league because he has not the spare time to give to the office. Judge Moriarty of the Supreme Court at Seattle is mentioned as a possible successor.

LADIES' BOWLING

Results in the Ladies' Bowling League last night:

Rangers 1726, C. N. R. A. 1132.
Doodads 1312, Knockouts, 1282.
Annette's 1631, Spark Plugs 1336.
Blue Birds 1581, Grotto 1212.
High Scorer—M. McFadden, Rangers, 220.

The Markets

Retail prices current here are as follows:

Eggs	
B.C. Fresh Extras, Grade A Large, cartoned, doz.	.47
Loca, new laid, doz.	.55
Apples	
McIntosh Reds, bulk, fancy 4 lbs.	.25
box	2.25
McIntosh Reds, wrapped fancy 3½ lbs.	.25
box	2.50
Delicious, 3 lbs.	.25
box	2.65
Fruit	
Lemons, doz.	.40
Oranges, doz. 25, 28, 32, 38, and	47c.
Jap Oranges, box.	.85
Grapefruit, Cal., each 6c to	.10
Bananas, lb.	.12½
Cranberries, lb.	.27
Pears, Anjou, doz.	.40
Grapes, Emperor, lb.	.18
Persimmons, doz.	.45
Pomegranates, each	.11
Butter	
Fancy, cartoned, lb.	.34
No. 2 Creamery, lb.	.31
No. 1 Creamery, lb.	.33
Lard	
Pure, lb.	.18
Vegetables	
B.C. Potatoes, 8 lbs	.25
Sweet Potatoes, 3 lbs.	.25
B. C. Onions, lb.	.06
Garlic, imported, per lb.	.35
Cauliflower, B.C., 20c to	.25
Parsley, bunch	.06
B.C. Carrots, 8 lbs.	.25
Beets, bunch	.04
Yellow Turnips, 8 lbs.	.25
B. C. Hothouse Tomatoes No. 1 lb.	.15
basket	.70
B. C. Lettuce	.07
Green Peppers, lb.	.15
Red Peppers, lb.	.15
Cucumbers, outdoor, each	.10
Pumpkins, lb.	.08
Hubbard Squash, lb.	.07
Green Cabbage, lb.	.07
Brussells Sprouts, Cal., 15c, 2 lb.	.25
Vegetable Marrow, lb.	.07
Spinach, lb.	.10
Feed	
Hay, Bulkley Valley Timothy 100 lbs.	1.45
Wheat, Bulkley Valley	2.75
Bran	2.40
Middlings	2.95
Shorts	2.60
Oats	2.65
Fine Oat Chops	2.75
Barley	2.55
Laying Mash	3.00
Oyster Shell	1.45
Meats	
Turkey, No. 1, lb.	.35
Fowl, No. 1, lb.	.25
Roasting Chicken, lb.	.32
Ham, picnic, first grade, lb.	.20
Bacon, side, sliced, best grade	.45
Pork, shoulder, lb.	.18
Pork, loin, lb.	.25
Pork, leg, lb.	.26
Pork, dry salt, lb.	.25
Veal, loin, lb.	.22
Veal, shoulder, lb. 12c to	.15
Beef, pot roast, lb 12½c to	.15
Beef, boiling, lb. 8c to	.10
Beef, roast prime rib, lb.	.18
Beef Steak, lb. 25c to	.30
Lamb, shoulder, lb.	.20
Lamb, leg, lb.	.25
Lamb Chops, lb. 25c to	.30
Fish	
Halibut, fresh, lb.	.15
Smoked Kippers, lb. 15c, and	.20
Salmon, red spring, fresh, lb.	.20
White, 2 lbs.	.25
Honey	
Extracted Honey, per jar 22c to	.30
Comb Honey	.25
Flour	
Flour, 49's, No. 1 hard wheat	2.20
Mixed nuts, lb.	.20
Second Patent	2.10
Pastry Flour, 10 lbs.	.55
Nuts	
Walnuts, broken shelled	.35
Walnuts, shelled halves, lb.	.45
Almonds, Cal., shelled, lb.	.65
Dried Fruits	
White Figs, lb	.12½
Black Cooking Figs, lb.	10
Dates, bulk, lb., 8c to	.15
Smyrna Natural Figs, lb.	.10
Lemon and Orange Peel	.27
Citron peel	.35
Prunes, 30-40, lb.	.15

Headquarters For
SANTA CLAUS
Thousands of Toys, Christmas Books, Decorations and Novelties
REGAL SHOP
Any Article Put Away Until Christmas Week

MacKENZIE'S FURNITURE
Christmas Gifts That Last
SOLID WALNUT SMOKING CABINETS— from $5.50
END TABLES—With Book Rack at $6.50
327 Third Ave. Phone 775

EXPRESS your Christmas Gifts from your own door

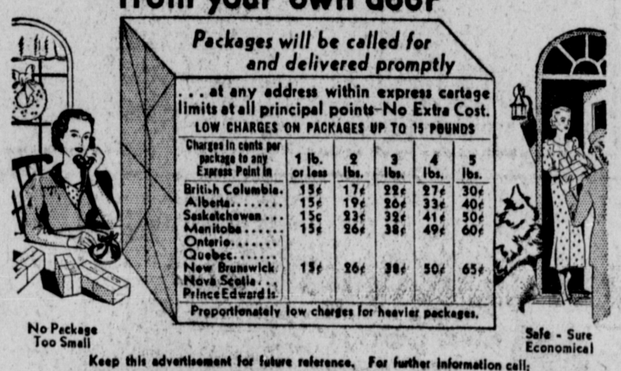

Keep this advertisement for future reference. For further information call:
CANADIAN NATIONAL EXPRESS
CANADIAN PACIFIC EXPRESS

We loan you free a complete Home Permanent Wave Machine for 3 months. All you need do is send $3.00 to cover the cost of shipping and the oil for 6 complete Permanents. Will not harm the finest hair. Any one can guarantee a perfect wave with this machine. No electricity or experience needed.

When you have used these supplies more oil can be obtained from us at fifty cents a permanent.

Marvel Wave Factory
1183 East 41st. Ave.
Vancouver, B.C.

FOR CHRISTMAS
and all the year around
Covered Roasters, from ..... $1.00 to $3.00
Stainless Carving Sets ..... $2.50 to $7.50
Pocket Knives, Scissors, Table Cutlery
Pyrex Cooking Utensils
THOMPSON HARDWARE CO. LTD.

Ladies' Day in a Man's World

Now is the time you will want to get a most important gift for a most important man. We step out of a man's world to give you a little friendly help.

Try "Arrow" Pyjamas

Watch for that contented grin when "HE" receives a pair of ARROW PYJAMAS in real masculine colors.

Expertly tailored, smartly styled, comfortable, with "Lastex" band replacing troublesome drawstring. We havean excellent range of pyjamas for lounging as well as sleeping in Flannelette, Broadcloth, Silk Broadcloth, Silk and luxurious Tricolines. In band replacing troublesome drawstring. We have an excellent

Priced up from— $2.00

Drop in and we'll be glad to show you something "different" and pleasing in Pyjamas, also many other timely and suitable gifts.

Listen in on our noon broadcast for helpful suggestions.

LAMBIE & STONE
"Clothes of Distinction"