OVERWAITEA LTD.

Cash or C.O.D. Phone 843

BUTTER

FIRST GRADE—3 pounds for 89c

Tuesday and Wednesday Only

ICING SUGAR—2 pounds	15c	EAGLE BRAND MILK—Per tin	19c
SULTANA RAISINS—2 lbs.	21c	FOUR STAR SALAD DRESSING—Quart jar	49c
PUFFED WHEAT—Two Pkgs.	21c	POTATOES—10 pounds	19c
PUFFED RICE—Two Pkgs.	25c	NEW CABBAGE—Per pound	4c
LYNN VALLEY PEACHES—Per tin	17c	CHIPSO SOAP FLAKES—Large package	19c
CHOCOLATE ECLAIRS—Per lb.	22c	P. & G. LAUNDRY SOAP—6 bars	23c
LIBBY'S RIPE OLIVES—9-oz. tins	18c	OVERWAITEA TEA—Per lb.	45c, 50c, 55c
FRESH CORN—Per dozen	34c	OVERWAITEA COFFEE—Per lb.	25c, 30c, 35c

WE DELIVER

THE SEAL of QUALITY

GOLD SEAL
Fancy Red Sockeye

PINK SEAL
Finest Pink Salmon

Packed by the only salmon canning company with an all the year round payroll in Prince Rupert.

IN THE MATTER OF THE ESTATE OF THE LATE ANDREW SPALDING (EX-CESSE), Indian of the Port Essington Band, Deceased.

This Notice that by virtue of authority of the Superintendent General of Indian Affairs, Ottawa, I was appointed administrator of the estate of Andrew Spalding, deceased Indian, of the Port Essington Band, in the Province of British Columbia.

All persons having claims against the estate are hereby required to furnish same properly verified to the undersigned on or before the second day of September, 1927, and all parties indebted to the estate are required to state their indebtedness to the undersigned.

W. E. COLLISON,
Indian Agent.

NEW ROYAL HOTEL

J. Zacelli, Proprietor

"A HOME AWAY FROM HOME"

Rates $1.00 up

50 Rooms Hot & Cold Water

Prince Rupert, B.C.

Phone 261 P.O. Box 296

The Central Hotel

ROOMS and CAFE

Phone 51

For Best Household Coal

MRS. C. E. BLACK

LAST DAZE

To get your picture made at the Hollywood Studio.

We Close Soon

Hollywood Studios, 229 6th St.

BAER CLOWNS AFTER BEATING BY FARR

Clowning as usual, Max Baer, former heavyweight champion of the world, engages in a beauty guffaw which twists his battered face into a comical mask as he embraces his conqueror, Tommy Farr, British heavyweight, after their 12-round bout at Harringay arena, London, England. Farr's left eye looks much the worse for wear, but he won the decision largely as the result of his carrying the fight to the former champion.

Rangers-Amerks Series Arranged

Edmonton to See Two Big League Teams in Action at End Of October

EDMONTON, Aug. 30:—Lester Patrick, manager of the New York Rangers, has concluded tentative arrangements for a series of two exhibition games here at the end of October between the New York Rangers and New York Americans.

Terrace Club Holds Dance

Enjoyable Affair Held to Help Raise Funds to Pay for Tennis Courts

USSLUCK, Aug. 30:—An enjoyable dance was held in the Orange Hall Friday night by the Terrace Club for the purpose of raising funds to pay for new tennis courts. There was a good-sized crowd and excellent music was furnished by Gavan's Orchestra.

South African Lawn Bowlers Defeat Nelson

NELSON, Aug. 30:— Touring South African lawn bowlers defeated Nelson at the end of the week 156 to 87.

"FALLS" WON IN SOCCER

Paper Town Defeats Prince Rupert on Take Northern B.C. Championship

The Prince Rupert Football team returned this morning from Ocean Falls where they took part in a two game series for the Northern British Columbia championship, losing the first game 5 to 2 and winning the second 2 to nil. On total points Ocean Falls won the cup for the championship.

The first game was keenly fought out in good weather with the Ocean Falls team the better though the score of five to one rather flattered them. St. Dennis scored the Prince Rupert goal while the scorers for Ocean Falls were Styles, four, and Walters one.

The second game, which the Prince Rupert players won, was always very even but the visitors had the margin of play and won by one goal to nil, St. Dennis scoring. A. Dickens had a goal disallowed.

Prince Rupert team for the first game was: Pierce; Murray, Parsons; Reanlds, A. Dickens (capt.), G. Howe; Gillis, R. Dickens, St. Dennis, R. Armstrong and B. Gomes.

For the second game Bertie Morgan replaced Pierce in goal and his play was a feature of the match. Reanlds was moved to back in place of Parsons and Veitch played at half.

The Ocean Falls team was: Compton; Simpson, Harbidge; James, Kelly, Reath; Walters, Thomas, Styles, Kelly (2), Gourlay; Subs.—Walker, Maclay, Robertson, Reath.

The Prince Rupert players were pleased to find Alex Walters, formerly of Prince Rupert, on the Ocean Falls team. His play at outside right was a feature of the game.

J. Rolfe of Ocean Falls refereed both games.

Great Reception

Players and supporters alike have loud in their praise of the cordial reception and hospitality during their stay in the paper town. J. Maughan, president of the Ocean Falls football team, had all arrangements perfected. Mr. Walker made himself personally responsible for the comfort of the players and left nothing undone to give them a good time. A well attended dance was enjoyed on Saturday evening.

Accompanying the Prince Rupert team were Bert Morgan, Josef Vink, Mrs. A. Dickens and George Davies who represented the Prince Rupert Football Association.

SPORT CHAT

New York Giants split a double-header with Pittsburgh Pirates Friday and the margin of the idle Chicago Cubs for the National League leadership was still only two games. The Phillies continued their upward swing to take a double-header from the St. Louis Cardinals and are now in sixth place, having risen out of the cellar in the space of a few days. In the American League the New York Yankees defeated St. Louis Browns by a narrow margin and increased their lead to ten and a half games over the Detroit Tigers who lost to the Boston Red Sox.

When the team of 43 South African lawn bowlers arrived on the Pacific coast recently during their trans-Canada tour, they were determined to include a pilgrimage to a tree-stump at Campbell River, Vancouver Island, in their sightseeing. It was from a stand of timber at Campbell River that a British Columbia fir was felled last summer, trimmed to a 185-foot flagpole, and sent to Johannesburg, South Africa, for the city's 50th birthday celebrations. Attempts to transport the huge gift from the sea to Johannesburg by rail, 500 miles away, were abandoned in favor of road because of the many sharp curves in railroad tracks. At some points only the tip and the butt of the pole rested on freight trucks. A second problem arose with the erection of the pole, for nowhere in South Africa may the Union Jack take precedence over the flag of the Union of South Africa, and it is usual to erect twin flagpoles. No tree of sufficient height could be found for a mate but the difficulty was solved by rigging a cross-arm from which both flags were flown.

MITCHELL-YOUNG WIN

Alex Mitchell and Otto Young won the men's finals in the city tennis championship competition at the end of the week, defeating C. J. Norrington and C. F. Austin 6-0, 6-0, 6-1.

HALIBUT

The source of Sunshine Vitamins A and D

Boiled Halibut with egg sauce is digestible, palatable, satisfying.

CANADIAN FISH & COLD STORAGE CO. LTD.

Prince Rupert, B.C.

Ottawa, June 22, 1927

Council of Canadian Medical Association Endorses and Urges Pasteurization of Milk and Cream

We have pasteurized our products since 1923 for your protection. Positive Pasteurization for Safe Milk at no extra cost.

VALENTIN DAIRY

Phone 657

Canadian Pacific

Trans-Atlantic Transcontinental Trans-Pacific

To Vancouver via Ocean Falls and Way Ports
Princess Adelaide every Friday, 11 p.m.

To Vancouver Direct:
Princess Alice — Aug. 4th, 18th; Princess Louise — Aug. 7th, 21st, 28th; Princess Charlotte — Aug. 11th, Sept. 8

Connection at Vancouver with Canadian Pacific Service

Tickets and Reservations from
W. L. COATES, General Agent Prince Rupert, B.C.

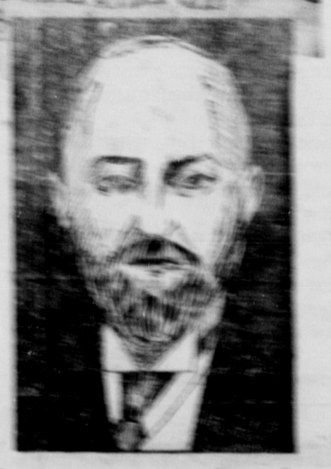

The Honourable Joseph Martin ministry came to power in British Columbia on March 1st, 1900. This Cabinet became of the shortest-lived in the history of British Columbia Government. Elections were held April 30th, 1900, and five days after they were elected the Martin Ministry resigned. The Hon. Joseph Martin, as he was then known, was succeeded by the Hon. James Dunsmuir.

No. 12 in a Series

Wherever one goes they will see a great number of those who order Silver Spring Lager Beer and refuse to accept any other substitute. Silver Spring has enjoyed an international reputation for more than two decades.

SILVER SPRING
Lager Beer

Brewed to the Same Formula for a Quarter Century

This advertisement is not published or displayed by the Liquor Control Board or by the Government of British Columbia.

LOOK!!

This seems to be the age of premiums. The Butcher, Baker, Grocer, Hardware etc. give you coupons with each purchase that entitle you to some premium when you have saved sufficient coupons. We are going to give you premiums but you don't have to save any coupons. With each purchase of two dollars or more you can take your premium home with you.

Below are a few of the many FREE PREMIUMS that we are offering:

WITH EACH PURCHASE OF		FREE PREMIUMS
SUIT, COAT, TOPCOAT.	Choice Of—	Hat, Pair of Shoes, Sweater, Sport Jacket, Brushed Wool Jackets, Etc.
RAINCOAT, TRENCHCOAT.	Choice Of—	Hat, Waterproof Leggings, Cap, Scarfs, Gloves, Etc.
PAIR OF SHOES.	Choice Of—	Ties, Sox, Garters.
PAIR OF PANTS.	Choice Of—	Tie, Belt and Buckle, Suspenders, Etc.
BATHROBES, DRESSING GOWNS.	Choice Of—	Pajamas, Shirt, Underwear.
WORK PANTS.	Choice Of—	Work Gloves, Work Sox, Work Suspenders.
SPORT JACKETS.	Choice Of—	Sport Belts, Scarfs.

Starting Friday Morning

The above Free Premiums and many more are on for a limited time only. Drop in and we will show you how to save by taking advantage of this offer.

William F. Stone

CLOTHES OF DISTINCTION