If Your Feet Bother You

CONSULT US

Our foot appliance department carries a very large range of accessories for every foot ailment.

Expert Advice Free

FAMILY SHOE STORE LTD.

The Home of Good Shoes

THE DAILY NEWS.
PRINCE RUPERT - BRITISH COLUMBIA

Published Every Afternoon, Except Sunday, by Prince Rupert Daily News. Limited, Third Avenue

H. F. PULLEN - - - Managing-Editor

SUBSCRIPTION RATES

City delivery, by carrier, yearly period, paid in advance	$5.00
For lesser periods, paid in advance, per week	.10
By mail to all parts of British Columbia, the British Empire and United States, yearly period, paid in advance	3.00
By mail to all other countries, per year	9.00

ADVERTISING RATES

Classified advertising, per word, per insertion	.02

DAILY EDITION Monday, July 26, 1937.

GETTING IT RIGHT

Last week this paper published a little item about two or three local people and their movements and it was incorrect. This little gossip item had been corrected no less than three times before it went to press, each time being changed to accord with the views of three different people in regard to the subject matter, and even then it was not correct. That illustrates one of the difficulties in newspaper publishing.

There is an old story told of a publisher in a western mining town in the old days. A tough guy with a drooping mustache, ten gallon hat and two pistols, stamped into the newspaper office and demanded of the busy little man at the desk who was running that blankety blank newspaper. "I am," said the little man without looking up. "Well then," said the visitor, "perhaps you are the guy that wrote that article saying that William H. Mudge is an ex-jail bird, a counterfeiter, blackmailer, gunman, kidnapper and desperado, eh?" Again without looking up the little man said "Sure, I'm the fellow, what about it?" "Well just this," said the man of shady reputation, "I'll have you understand that I am William K. and not William H. Mudge and by blankety blank if you have got anything further to say about me I'll thank you to get my name straight. Good day."

GIVE THEM A CHANCE

At the week end the managers of the British tennis team that met the Americans for the Davis Cup at Wimbledon decided that the American crack player must be allowed to win the first round so he would meet his only worthy opponent, Bunny Austin, in the second round. They put up a young lad who had been playing well but with no expectation that he would make a showing against the western ace. What was their surprise and the surprise of everybody at Wimbledon to see this lad, Charles Hare, hold down the American in the first set and give him the scare of his life. He stole the show on the first day's tennis play although he was finally beaten. From now on Hare will be a force to be reckoned with in tennis circles. He was given a chance and he made good.

Many a young man could make good if he were given a chance to do so. That is as true in business as in sport, and in fact in all walks of life.

PATCHED UP DISPUTE

The dispute between British and American golf players has been patched up but it still leaves a nasty taste in the mouth. It will be several years before the players on either side or the sport-loving public will feel just the same as before. Those unpleasant remarks made by the American players on their return from winning the cup cannot be recalled. They brought forth unpleasant retorts which will also rankle in the minds of American sportsmen.

If you have something to sell, a classified advertisement in this paper will soon let you know if there is a buyer in the city.

Man in the Moon

Good day. Its beastly hot!

The weather man's the goat
Tho' the day be fine or wet
He never is able to satisfy
The people who fume and fret

They curse if there's too much sunshine
They curse if its too wet
They curse if the wind is blowing
They all love to curse and fret.

It was a good idea to bring the circus to town at a time when everybody was out of town except those who were dead broke.

Jake says he has had to borrow money every day since the show arrived to find out what sort of weather we were going to have and who he was going to marry when his wife died. Now he is beginning to wonder if the Egptian Prince is telling the truth.

"What's the difference between learning to play golf and learning to drive a car?"

"In learning how to play golf you don't hit anything."

Someone wrote to Mary Lemon and asked for instruction in the writing of funny paragraphs.

Lemon replied: "It is not at all hard to write funny paragraphs. All you have to do is to procure a pen, some paper, and ink, and then sit down and write them as they occur to you. It is not the writing, but the occurring that is hard."

Celebrates Today

NEW ORLEANS, July 26: — A Chinese laundryman here is entertaining five hundred guests and is using four radio stations and hundreds of dollars worth of fireworks to give vent to his pleasure on the joyful occasion.

Steamship Sailings

For Vancouver—
Mondays—ss. Pr. George 3 p.m.
Tuesday—Catala 1:30 p.m.
Wednes.—ss. Pr. Alice 5:30 p.m.
Friday—ss. P. Adelaide 10 p.m.
Ss. Cardena 10:30 p.m.
Sat.—ss. Pr. Louise 5:30 p.m.
Ss. Pr. George 7 p.m.
July 11, 25—ss. Pr. Robert 4 p.m.

From Vancouver—
Sunday—ss. Catala 4 p.m.
Monday—ss. Pr. Alice a.m.
Wed.—ss. Pr. Rupert 10 a.m.
Friday—ss. Pr. Charlotte 9 a.m.
Ss. Pr. George 10 a.m.
Ss. Pr. Adelaide 4 p.m.
Ss. Cardena p.m.
July 19—ss. Pr. Robert 7 a.m.

For Anyox and Stewart—
Sunday—ss. Catala 8 p.m.
Friday—ss. Pr. George 3 p.m.

From Stewart and Anyox—
Tuesday—ss. Catala 11:30 a.m.
Saturday—ss. Pr. George 7 p.m.

For Naas River and Port Simpson—
Sunday—ss. Catala 8 p.m.

From Naas River and Port Simpson
Tuesday—ss. Catala 11:30 a.m.

For Ocean Falls—
Mondays—ss. Pr. George 3 p.m.
Friday—ss. Prin. Adelaide 10 p.m.
Saturday—ss. Pr. Rupert 7 p.m.

From Ocean Falls—
Wed.—ss. Pr. Rupert 10 a.m.
Friday—ss. Pr. George 10 a.m.
Ss. Pr. Adelaide 4 p.m.
Ss. Cardena p.m.

For Queen Charlotte Islands—
July 17, 31—P. Charles 10 p.m.

From Queen Charlotte Islands
July 15, 29—ss. Pr. Charles a.m.

For Alaska—
Monday—ss. Pr. Alice a.m.

WILL DARE FATES

LONDON: (CP)—The Maharanee of Darbhanga, India, whose husband bought the Marie Antoinette 29-stone diamond necklace at Sotheby's for $75,000, will wear it unaltered as the tragic queen wore it 175 years ago.

The Morning After Taking Carter's Little Liver Pills

Polish Star Polishes off Miss Marble To Win Tourney

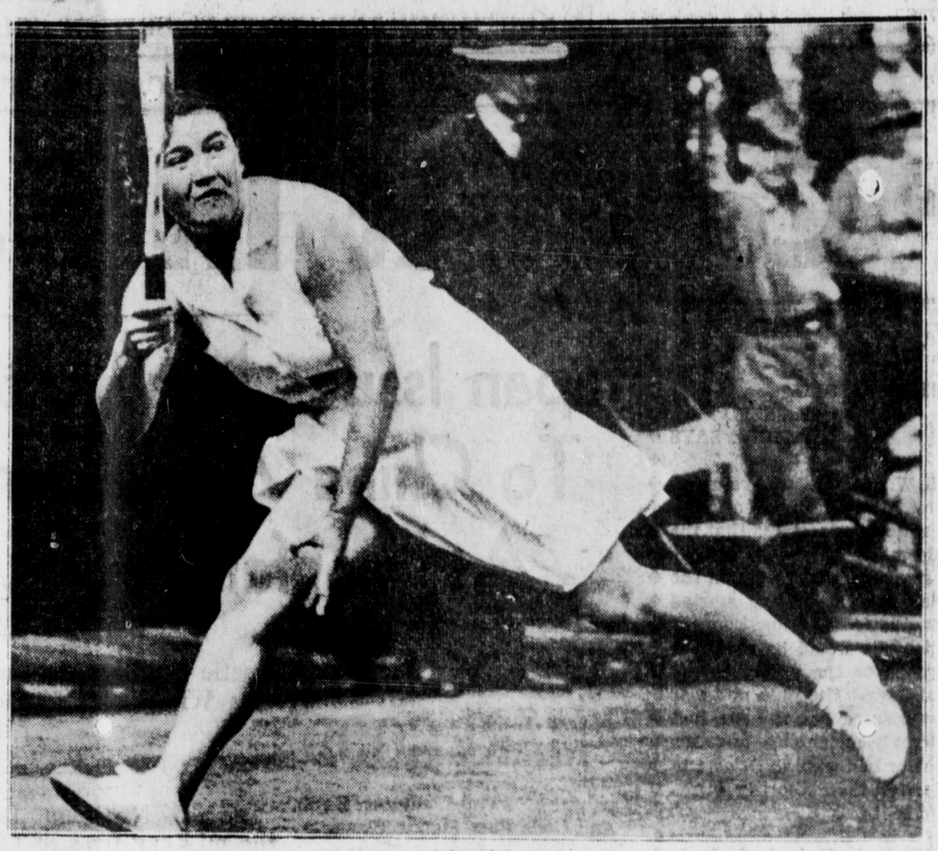

Miss Jadwiga Jedrzejowski, hard-hitting tennis star from Poland, who scored her second victory in as many weeks over Miss Alice Marble, American titleholder, by defeating the blonde San Franciscan in the last round of the Beckenham tournament at London, Eng. She captured the final round of the British tournament from the United States champion by 6-1, 9-11, 61. She is seen in action here.

AMERICANS WON TODAY

Have Now Two to One Lead Over British in Wimbledon Davis Cup Series

WIMBLEDON, July 26: — Overcoming stubborn resistance Don Budge and Gene Mako defeated C. R. D. Tuckey and F. H. D. Wilde in doubles 6-3, 7-5, 7-9, 12-10 and gave United States a two to one lead over Great Britain in the Davis Cup challenge round today with two more singles matches yet to be played. With that one point advantage American supporters now hope Budge will beat Henry Wilfred (Bunny) Austin in the final singles tomorrow for the clinching point, if Frank Parker bows to Charles Hare in the openers. It was Wildes weak play that allowed the Americans to win.

When the English players won the third set the fans here hoped against hope that they would make a tie in the fourth and they came very near doing so as the final score shows.

MANY ATTEND FUNERAL

SHEFFIELD, England: (CP) — Soccer notables from all parts of the British Isles were present at the funeral of Sir Charles Clegg, veteran president of the English Football Association.

FIRST 100 WICKETS

DUDLEY, England: (CP)—When he took five wickets in a match against Worcestershire, Tom Goddard, Gloucestershire spin bowler, became the first English country cricketer to take 100 wickets this season.

GUARDS KING'S ENGLISH

LONDON, July 26: (CP)—Lord Bertie of Tham continues to live up to his non-official title of "Keeper of the King's English." When a bill comes to the Lords, he takes upon himself the task of looking for grammatical flaws.

NEW ROCHESTER DEAN

ROCHESTER, Eng., July 26: (CP)—Rt. Rev. E. M. Blackie, Bishop Suffragan of Grimsby is to become Dean of Rochester if the election of Dean Francis Underhill as Bishop of Bath and Wells is confirmed.

TO MEET AIR ATTACKS

DOUGLAS, Isle of Man, July 26: (CP)—In an address here George Hicks, London Socialist M. P., declared decentralization of population was the most effective means of meeting enemy air attacks during wartime.

ELECTRIFY RAILWAYS

SYDNEY, New South Wales, July 26: (CP)—Experts from London today were investigating the possible electrification of railways in New South Wales. Cost would be approximately $60,000,000.

BASEBALL SCORES

Saturday's Games
National League
Chicago 10, New York 5.
Pittsburgh 0, Boston 9.
Cincinnati 11, Philadelphia 13.
St. Louis 20, Brooklyn 2.
American League
New York 5, Chicago 6.
Boston 5, Cleveland 6.
Washington 6, St. Louis 5 (second game).
Washington 6, St. Louis 5.
Philadelphia-Detroit postponed, rain.

Sunday's Games
National League
Chicago 0, New York 5.
Pittsburgh 2-5, Boston 5-7.
Cincinnatti 13-3, Philadelphia 3-7.
St. Louis 5-7, Brooklyn 6-7 (first game 11 innings, second called after 12th, darkness.
American League
Philadelphia 9, Detroit 12 (called in sixth, rain).
Boston 4, Cleveland 1 (called in fifth, rain).
New York 12-6, Chicago 11-7.
Washington 16-15, St. Louis 10-5.

Cricket Tourists Include Several University Blues

M.C.C. Selects Strong Team For Canadian Visit Opening Aug. 2

July 26: (CP)—Led by G. C. Newman, Middlesex and Oxford University player, the Marylebone Cricket Club team will play 15 matches on its Canadian tour which opens in Toronto, Aug. 2. Regarded as one of the strongest cricketing squads ever to play in the Dominion, the team of 13 amateurs will be the first to include the Pacific Coast in its itinerary.

WINS HIGH PRAISE

LONDON: (CP)—Dai Rees, young Welsh golfer who downed Byron Nelson, United States star, three and one in the Ryder Cup singles, was given high praise by Gene Sarazen. "This boy is the goods," said Gene.

Appeal to Banks By Aberhart For Social Credit Help

CALGARY, July 26: — Premier Aberhart has made an appeal to the banks to help him in bringing about a social credit system in the province of Alberta.

In a radio broadcast last night the Premier said he saw no reason why the bankers should not help him in this cause.

Today's Weather

(Government Telegraphs)

Victoria—Clear, west wind, 4 miles per hour; barometer, 30.10.

Estevan — Clear, northwest wind, 18 miles per hour; barometer, 30.12.

Digby Island—Fair, northwest wind, 4 miles per hour; barometer, 30.24.

Prince George—Calm and clear, barometer, 30.02.

Vancouver — Clear, northeast wind, 4 miles per hour; barometer, 30.08.

Bull Harbor — Clear, light northwest winds; barometer, 30.22; temperature, 55; sea smooth.

Alert Bay—Clear, light southeast winds, barometer, 30.29; temperature, 52; sea smooth.

Langara Island—Part cloudy, south wind, 8 miles per hour; barometer, 30.10; temperature, 54; light swell.

Triple Island—Part cloudy, calm; barometer, 30.28; temperature, 56; sea smooth.

IT'S A BIRD

NEW YORK: (CP)—Long-tailed birds are coming on fall hats. One, for instance, perched on a toque of magenta velvet, is red, green and black.

TRIPPED—WINS DAMAGES

LONDON, July 26: (CP)—A woman who suffered a broken wrist when she was tripped by a leash attached to a dog that chased a cat, was awarded $50 in the King's Bench division.

NEW ROYAL HOTEL

J. Zarell, Proprietor

"A HOME AWAY FROM HOME"

Rates $1.00 up

50 Rooms Hot & Cold Water

Prince Rupert, B.C.

Phone 281 P.O. Box 196