## LAND LEASE NOTICE

Bella Coola Land District—District of Coast Range 3

Take notice that H. M. Cliff of Dundalk, Ireland, occupation gentleman, intends to apply for permission to lease the following described lands:

Commencing at a post planted at the shore near the N. E. corner of Lot No. 3, thence north 40 chains, thence west 80 chains more or less to east boundary of cannery lease, thence following the said east boundary south 40 chains more or less to shore line, thence following said shore line easterly 80 chains more or less to point of commencement; containing 320 acres, more or less.

Dated August 31, 1911. H. M. CLIFF
Pub. Sept. 30. William McNair, Agent

Bella Coola Land District—District of Coast Range 3

Take notice that H. M. Cliff of Dundalk, Ireland, occupation gentleman, intends to apply for permission to lease the following described lands:

Commencing at a post planted at the N. E corner of Lot 33, thence north 20 chains, thence west 40 chains, thence south 20 chains more or less to shore line, thence following the shore line east 40 chains more or less to point of commencement; containing 80 cares, more or less.

Dated August 31, 1911. H. M. CLIFF
Pub. Sept. 30. William McNair, Agent

Bella Coola Land District—District o fCoast Rang 3

Take notice that H. M. Cliff of Dundalk, Ireland, occupation gentleman, intends to apply for permission to lease the following described lands:

Commencing at a post planted at the N. W. corner of Lot No. 4, thence north 40 chains, thence east 40 chains, thence south 40 chains more or less to shore line, thence following shore line westerly 40 chains more or less to point of commencement; containing 80 acres, more or less.

Dated August 28, 1911. H. M. CLIFF
Pub. Sept. 30. William McNair, Agen

Bella Coola Land District—District of Coast Range 3

Take notice that H. M. Cliff of Dundalk, Ireland, occupation gentleman, intends to apply for permission to lease the following described lands:

Commencing at a post planted at the N. W corner of Lot 252, thence south 40 chains more or less to northern boundary of lease No. 1 applied for by H. M. Cliff, thence following said boundary east 20 chains, thence north 40 chains, thence west 20 chains to point of commencement; containing 80 acres, more or less.

Dated August 28, 1911. H. M. CLIFF
Pub. Sept. 30. William McNair, Agent

Bella Coola Land District—District of Coast Range 3

Take notice that H. M. Cliff of Dundalk, Ireland, occupation gentleman, intends to apply for permission to lease the following described lands:

Commencing at a post planted at the S. E corner of Lot 251, thence south 40 chains more or less to northern boundary of Lease No. 1 applied for by H. M. Cliff, thence east 20 chains along said boundary, thence north 40 chains, thence west 20 chains to point of commencement; containing 80 acres, more or less.

Dated August 28, 1911. H. M. CLIFF
Pub. Sept. 30. William McNair, Agent

## COAL NOTICE

Skeena Land District—District of Queen Charlotte

Take notice that thirty days from date, I, C. E. Bainter of Prince Rupert, B. C., by occupation bookkeeper, intend to apply to the Chief Commissioner of Lands for a licence to prospect for coal and petroleum on and under 640 acres of land on Graham Island described as follows:

Commencing at a post planted five miles east of Coal Lease No. 4474, marked C. E. Blainter's N. E. corner Coal Lease No. 9, thence south 80 chains, thence west 80 chains, thence north 80 chains, thence east 80 chains to place of commencement.

Dated Sept. 11, 1911. C. E. BAINTER, Locator
Pub. Sept. 23.

Skeena Land District—District of Queen Charlotte

Take notice that thirty days from date, I, C. E. Bainter of Prince Rupert, B. C., by occupation bookkeeper, intend to apply to the Chief Commissioner of Lands for a licence to prospect for coal and petroleum on and under 640 acres of land on Graham Island described as follows:

Commencing at a post planted one mile north of C. E. B. Coal Lease No. 15, thence north 80 chains, thence east 80 chains, thence south 80 chains, thence west 80 chains to place of commencement.

Dated Sept. 11, 1911. C. E. BAINTER, Locator
Pub. Sept. 23.

Skeena Land District—District of Queen Charlotte

Take notice that thirty days from date, I, C. E. Bainter of Prince Rupert, B. C., by occupation bookkeeper, intend to apply to the Chief Commissioner of Lands for a licence to prospect for coal and petroleum on and under 640 acres of land on Graham Island described as follows:

Commencing at a post planted two miles north of C. E. B. Coal Lease No. 10, marked N. E. corner C. E. B. Coal Lease No. 16, thence south 80 chains, thence west 80 chains, thence north 80 chains, thence east 80 chains to place of commencement.

Dated Sept. 11, 1911. C. E. BAINTER, Locator
Pub. Sept. 23.

Skeena Land District—District of Queen Charlotte

Take notice that thirty days from date, I, C. E. Bainter of Prince Rupert, B. C., by occupation bookkeeper, intend to apply to the Chief Commissioner of Lands for a licence to prospect for coal and petroleum on and under 640 acres of land on Graham Island described as follows:

Commencing at a post planted two miles north of C. E. B. Coal Lease No. 17, marked N. E. corner C. E. B. Coal Lease No. 23 thence south 80 chains, thence west 80 chains, thence north 80 chains, thence east 80 chains to place of commencement.

Dated Sept. 12, 1911. C. E. BAINTER, Locator
Pub. Sept. 23.

## COAL NOTICE

Skeena Land District—District of Queen Charlotte

Take notice that thirty days from date, I, C. E. Bainter of Prince Rupert, B. C., by occupation bookkeeper, intnd to apply to the Chief Commissioner of Lands for a licence to prospect for coal and petroleum on and under 640 acres of land on Graham island described as follows:

Commencing at a post planted one mile north of C. E. B. Coal Lease No. 9, marked N. W. corner C. E. B. Coal Lease No. 10, thence south 80 chains, thence west 80 chains, thence north 80 chains, thence east 80 chains to place of commencement.

Dated Sept. 11, 1911. C. E. BAINTER, Locator
Pub. Sept. 23.

Skeena Land District—District of Queen Charlotte

Take notice that thirty days fronm date, I, C. E. Bainter of Prince Rupert, B. C., occupation book. keeper, intend to apply to the Chief Commissioner of Lands for a licence to prospect for coal and petroleum on and under 640 acres of land on Graham Island described as follows:

Commencing at a post planted two miles north of C. E. B. Coal Lease No 8, marked N. E. corner of C. E. B. Coal Lease No. 11, thence south 80 chains, thence west 80 chains, thence north 80 chains, thence east 80 chains to place of commencement.

Dated Sept. 11, 1911. C. E. BAINTER, Locator
Pub. Sept. 23.

Skeena Land District—District of Queen Charlotte

Take notice that thirty days from date, I, C. E. Bainter of Prince Rupert, B. C., by occupation bookkeeper, intend to apply to the Chief Commissioner of Land for a licence to prospect for coal and petroleum on and under 640 acres of land on Graham Island described as follows:

Commencing at a post planted two miles north of C. E. B. Coal Lease No. 7, marked C. E. B. Coal Lease No. 12, thence south 80 chains, thence east 80 chains, thence north 80 chains, thence west 80 chains to place of commencement.

Dated Sept. 11, 1911. C. E. BAINTER, Locator
Pub. Sept. 23.

Skeena Land District—District of Queen Charlotte

Take notice that thirty days from date, I, C. E. Bainter of Prince Rupert, B. C., by occupation bookkeeper, intend to apply to the Chief Commissioner of Lands for a licence to prospect for coal and petroleum on and under 640 acres of land on Graham Island described as follows:

Commencing at a post planted two miles north of C. E. B. Coal Lease No. 7, marked S. W. corner C. E. B. Coal Lease No. 13, thence north 80 chains, thence east 80 chains, thence south 80 chains, thence west 80 chains to place of commencement.

Dated Sept. 11, 1911. C. E. BAINTER, Locator
Pub. Sept. 23.

Skeena Land District—District of Queen Charlotte Islands

Take notice that Austin M. Brown of Prince Rupert, B. C., occupation saddler, intends to apply to the Chief Commissioner of Lands and Works for a licence to prospect for coal, oil and petroleum on and under the following described lands on the West Coast of Graham Island:

Commencing at a post planted three miles east of the northeast corner of C. L. No. 4478 thence 80 chains south, thence 80 chains east, thence 80 chains north, thence 80 chains west to point of commencement.

AUSTIN M. BROWN, Locator
Date of Location 31st July, 1911.
Pub. Aug. 17.

Skeena Land District—District of Queen Charlotte Islands

Take notice that Austin M. Brown of Prince Rupert, occupation saddler, intends to apply to the Chief Commissioner of Lands and Works for a licence to prospect for coal and oil and petroleum on and under the following described lands on the West Coast of Graham Island:

Commencing at a post planted three miles east of the southwest corner of C. L. No. 4477 thence 80 chains east, thence 80 chains north, thence 80 chains west, thence 80 chains south to point of commencement.

AUSTIN M. BROWN, Locator
Date of Location, 31st July 1911.
Pub. Aug. 17.

Skeena Land District—District of Queen Charlotte Islands

Take notice that Austin M. Brown of Prince Rupert, occupation saddler, intends to apply to the Chief Commissioner of Lands and Works for a licence to prospect for coal, oil and petroleum on and under the following described lands on the West Coast of Graham Island:

Commencing at a post planted three miles east of the southeast corner of C. L. No. 4472 thence north 80 chains, thence east 80 chains, thence south 80 chains, thence west 80 chains to point of commencement.

AUSTIN M. BROWN, Locator
Located August 1st, 1911.
Pub. Aug. 19.

Skeena Land District—District of Queen Charlotte

Take notice that thirty days from date, I, C. E Bainter of Prince Rupert, B. C., by occupation bookkeeper, intend to apply to the Chief Commissioner of Lands for a licence to prospect for coal and petroleum on and under 640 acres of land on Graham Island described as follows:

Commencing at a post planted five miles east of Coal Lease No. 4467, marked C. E. B. Coal Lease No. 1, N. E. corner, thence west 80 chains, thence south 80 chains, thence east 80 chains, thence north 80 chains to place of commencement.

Dated Sept. 11, 1911 C. E. BAINTER, Locator
Pub. Sept 23.

Skeena Land District—District of Queen Charlotte

Take notice that thirty days from date, I, C. E Bainter of Prince Rupert, B. C., by occupation bookkeeper, intend to apply to the Chief Commissioner of Lands for a licence to prospect for coal and petroleum on and under 640 acres of land on Graham Island described as follows:

Commencing at a post planted five miles east of Coal Lease No. 4467, marked C. E. B. N. W. corner No. 2, thence south 80 chains, thence east 80 chains, thence north 80 chains, thence west 80 chains to place of commencement.

Dated Sept. 11, 1911. C. E. BAINTER, Locator
Pub. Sept. 23.

Skeena Land District—District of Queen Charlotte

Take notice that thirty days from date, I, C. E. Bainter of Prince Rupert, B. C., by occupation bookkeeper, intend to apply to the Chief Commissioner of Lands for a licence to prospect for coal and petroleum on and under 640 acres of land on Graham Island described as follows:

Commencing at a post planted five miles east of Coal Lease No. 4476, marked C. E. B. S. W. corner of Coal Lease No. 3, thence east 80 chains, thence north 80 chains, thence west 80 chains, thence south 80 chains to place of commencement.

Dated Sept. 11, 1911. C. E. BAINTER, Locator
Pub. Sept. 23.

Skeena Land District—District of Queen Charlotte

Take notice that thirty days from date, I, C. E Bainter of Prince Rupert, B. C., by occupation bookkeeper, intend to apply to the Chief Commissioner of Lands for a licence to prospect for coal and petroleum on and under 640 acres of land on Graham Island described as follows:

Commencing at a post planted five miles east of Coal Lease No. 4476, marked C. E. B. S. E corner Coal Lease No. 4, thence west 80 chains, thence north 80 chains, thence east 80 chains, thence south 80 chains to place of commencement.

Dated Sept. 11, 1911. C. E. BAINTER, Locator
Pub. Sept. 23.

Skeena Land District—District of Queen Charlott

Take notice that thirty days from date, I, A. T. Broderick of Prince Rupert, B. C., by occupation bank manager, intend to apply to the Chief Commissioner of Lands for a licence to prospect for coal and petroleum on and under 640 acres of land on Graham Island described as follows:

Commencing at a post planted two miles north of C. E. B. Coal Lease No. 21, marked S. E corner of A. T. B. Coal Lease No. 27, thence west 80 chains, thence north 80 chains, thence east 80 chains, thence south 80 chains to place of commencement.

A. T. BRODERICK, Locator
Dated Sept. 12, 1911. C. E. Bainter, Agent.
Pub. Sept. 23.

Skeena Land District—District of Queen Charlott

Take notice that thirty days from date, I, C. E Bainter of Prince Rupert, B. C., by occupation bookkeeper, intend to apply to the Chief Commissioner of Lands for a licence to prospect for coal and petroleum on and under 640 acres of land on Graham Island described as follows:

Commencing at a post planted at the southwest corner of Coal Lease No. 4468 marked C. E. B. Coal Lease No. 28, thence north 80 chains, thence west 80 chains, thence south 80 chains, thence east 80 chains to point of commencement covering all foreshore Tiahn Point.

Dated Sept. 12, 1911. C. E. BAINTER
Pub. Oct 7.

Skeena Land District—District of Queen Charlotte

Take notice that thirty days from date, I, A T Broderick of Prince Rupert, B. C., by occupation bank manager, intend to apply to the Chief Commissioner of Lands for a licence to prospect for coal and petroleum on and under 640 acres of land on Graham Island described as follows:

Commencing at a post planted two miles north of C. E. B. Coal Lease No. 17, marked S. W. corner A. T. B. Coal Lease No. 25, thence north 80 chains, thence east 80 chains, thence south 80 chains, thence west 80 chains to place of commencement.

A. T. BRODERICK, Locator
Dated Sept. 12, 1911. C. E. Bainter, Agent
Pub. Sept. 23.

Skeena Land District—District of Queen Charlotte

Take notice that thirty days from date, I, A. T. Broderick of Prince Rupert, B. C., by occupation bank manager, intend to apply to the Chief Commissioner of Lands for a licence to prospect for coal and petroleum on and under 640 cares of land on Graham Island described as follows:

Commencing at a post plnated two miles north of C. E. B. Coal Lease No. 20, marked S. E. corner A. T. B. Coal Lease No. 26, thence north 80 chains, thence west 80 chains, thence south 80 chains, thence east 80 chains to place of commencement.

A. T. BRODERICK, Locator
Dated Sept. 12, 1911. C. E. Bainter, Agent
Pub. Sept. 23.

## ....ITEMS OF.... SPORT!

The friends of Carl Morris, the Oklahoma giant and rumored white hope are out busy denying a story that his recent victory over Jack Geyer was entirely due to the smallness of the ring—a thirteen-foot affair. At the same time, with Morris' 240 pounds, and Geyer's 210 pounds, there wasn't much room for much else except the referee and some hard slugging. It is not quite right to put two such big men in a ring so small.

Calgary is ambitious to become known as a racing center. Sweepstakes totaling $18,000 hav already been hung up for next summer's meet at the Industrial Exhibition races.

Five of the $1,000 stakes will be hung up for the harness races and one will go to the runners.

The big stake race for the runners will be the 1¼ mile race for the Calgary cup. Thoroughbreds from all over the continent ar expected to be entered for this event. The thousand dollar stake offered is expected to be the means of drawing more runners to Alberta than have ever before been seen.

In the National League an exceedingly close race is likely next years, say the dope artists, with the Giants, Cubs, Phillies and Pirates, and possibly the Cardinals in the running.

In a recent hour race between Jean Bouin, the French amateur distance champion, and Bouchard, a crack professional Marathon runner, the amateur won an easy victory, covering eleven miles 968 yards in the hour.

W. G. George, holderof the mile professional record, declares the present system of training athletes is all wrong, and that men are better if left to themselves, following the promptings of nature as to diet.

Training of British athletes for the next Olympic games at Stockholm will begin next month when a combined team of Oxford and Cambridge stars will meet the pick of the performers of the Amateur Athletic Association of England in an elimination meet.

For row boats and launches telephone 320 green. Davis boat house.


**Prevention of Eye Trouble**

Prevention is better than cure. It is cheaper. It is possible when cure is impossible. Eye trouble may be avoided by the timely use of glasses, averting discomfort, suffering and permanent impairment of sight. We are properly equipped to adjust glasses and guarantee satisfaction.

**R. W. Cameron & Co.**
G.T.P. Official Watch Inspector.
Cor. 6th St. and Second Avenue.
PHONE 82

**SMITH & MALLETT**
THIRD AVE.
Plumbing, Heating, Steamfitting and Sheet Metal Work
Office: 3rd Ave. Phone 174 — Workshop 2nd Ave. bet. 7th and 8th Sts

**New Knox Hotel**
BESNER & BESNER, PROPRIETORS
The New Knox Hotel is run on the European plan. First-class service. All the Latest Modern Improvements. BEDS 50c UP
FIRST AVENUE, PRINCE RUPERT

**TO LET**
Flat in Rand Block, corner Sixth Avenue and Fulton Street.
Also stores in same block.
Two cottages corner Second Avenue and Ninth Street.
FOR SALE
Lots in all parts of the city.
FIRE INSURANCE
We represent some of the largest Companies doing business in the City.
**C. D. RAND**
Second Ave. Phone 112

**Suitable Christmas Gifts**

Almost countless are the number of appropriate gift things shown in our new catalogue—ranging in price from 15c up.

There are 124 pages of Diamonds, Jewelry, Silverware, China, Cut Glass, Leather Goods and Novelties—write for it, it is free for the asking.

We prepay all delivery charges on every article purchased from us, guarantee safe delivery and immediately refund the full purchase price if the goods are not entirely satisfactory.

**Ryrie Bros., Limited**
Canada's Largest Jewelry House
Jas. Ryrie, Pres.
Harry Ryrie, Sec.-Treas.
134-136-138 Yonge St.
TORONTO

GRAND TRUNK PACIFIC

**Christmas and New Year Sailings**
s.s. Prince Rupert

Leaving Prince Rupert Thursdays at 8.30 p.m., after Prince John's arrival, December 21st and 28th, arriving in Vancouver Saturday morning December 23rd and 30th. Returning will leave Vancouver 2 a. m., December 26th and January 2nd.

Present schedule will remain in effect until above dates.

Bi-weekly train service to Vanarsdol. Trains leave Prince Rupert at 1 p.m. Wednesdays and Saturdays. Returning arrive Prince Rupert 4 p.m. on Thursdays and Sundays.

On your Christmas visit East travel via the Grand Trunk Railway System from Chicago. The finest and best service over Double Track Route. Connections with all roads East and West. Atlantic Steamship bookings arranged.. Full information and tickets obtained from the office of

A. E. McMASTER
FREIGHT AND PASSENGER AGENT

CANADIAN PACIFIC RAILWAY

B.C. Coast service — Famous Princess Line
**Princess Mary**
Saturday, December 2nd, at 9 a.m.
For Victoria, Vancouver and Seattle
J. G. McNab - General Agent


# = THE COSY CORNER =

DEVOTED PRINCIPALLY TO THE INTERESTS OF WOMEN

This is a little section of the paper, which from day to day will be devoted to subjects of special interest to women. Any and all of the ladies of Prince Rupert are invited to contribute to its columns, and to take part in its discussions. Suggestions and criticisms are invited by the editor. The hope is expressed that "The Cosy Corner" will fill a social need.

### A BEAUTIFUL THROAT

**It Is One of the Most Vital Points to the Artist's Eye.**

Be she matron or maid, a beautiful throat is a joy to any woman. Especially during the social season does she desire a full round throat, whose every curve is a line of beauty, and whose soft whiteness gleams from under the line of the decollete gown.

A famous beauty doctor in Paris has a special course in developing throat beauty. He tells the seeker after beaut ythat she must steam the throat several times to soften it and then massage it with a special massage cream, massaging from the point of the chin toward the curve of the throat.

A beneficial exercise is to use the throat as a pivot and roll the head from side to side while you count twenty. Do this every night and morning, and you will never be troubled with those telltale lines of approaching age that every woman dreads.

By this gentle exercise you will strengthen the muscles so that they will be firm and full, giving that beautiful curve over which artists rave.

### SWEET POTATOES

**There Are a Score of Ways of Cooking This Vegetable.**

Cooked with the meat or separately the sweet potato is a particularly good thing, quite unexcelled to the mind of a large number of people.

"The Southern way" in all its numerous variations, sometimes particularized as Tennessee or Georgia, or other sweet potatoes by state, is always a good way.

Candied Sweet Potatoes—Parboil potatoes until they begin to soften, then dip in cold water and rub off the skins. Slice in one inch pieces and lay in buttered baking dish a layer of potatoes, and sprinkle thickly with light brown sugar and dots of butter. Repeat until dish is full. Pour in one-half cup of boiling water and bake in hot oven one-half hour.

Creole Sweet Potatoes—Boil sweet potatoes in jackets until done. Then peel and slice thick into a baking dish. Season with pepper, salt, butter, brown sugar and a dusting of cinnamon. Put a cup of hot water over them and brown slowly in the oven.

Sweet Potato Croquettes—Mash sufficient hot boiled sweet potatoes to make one pint. Beat into the mashed potato salt, pepper, one teaspoonful of onion juice and one tablespoonful of butter. When partly cool mold into any desired shape, dip into beaten egg, roll in fine dry crumbs, and fry golden brown in hot fat. Serve with pork tenderloin or roast pork.

Sweet Potatoes, Southern Style—Peel and split lengthwise three good sized sweet potatoes and boil until done. Put in small baking pan, add three-fourths of a cup of sugar, a heaping tablespoonful of butter, enough boiling water to cover, and bake twenty minutes in hot oven.


**Prince Rupert Lodge, I.O.O.F.**
NO. 63
Meets in the Helgerson Block
Every Tuesday Evening
All members of the order in the city are requested to visit the lodge.
J. P. CADE, N. G.
J. GLUCK, Sec.

**FRED. STORK**
—General Hardware—
Builders' Hardware
Valves & Pipes — Oxford Stoves
Graniteware — Tinware
SECOND - AVENUE

**TAKE THE BEST**
THE GREAT NORTHERN RAILWAY
From Vancouver or Seattle
FOR ALL POINTS EAST OR SOUTH
TICKETS TO THE OLD COUNTRY
Through Tickets and all information about your trip
**Roger's Steamship Agency**
2nd Ave. Head of Centre St. Phone 116

**KING GEORGE HOTEL**
-: SPOTLESSLY CLEAN ROOMS :-
Re-opened Under New Management
Rates 35c per Night and Upwards
MRS. C. McKNIGHT - Proprietor

W. L. BARKER
Architect
Second avenue and Third street
Over Westenhaver Bros.' Office.

H. Gordon Munro — W. Nicholson Lailey
**MUNRO & LAILEY**
Architects,
Stork Building, Second Avenue.

STUART & STEWART
ACCOUNTANTS -:- AUDITORS
Law-Butler Building — Phone No. 280
Prince Rupert — P.O. Box 351

ALFRED CARSS, of British Columbia and Manitoba Bars.
C. V. BENNETT, B.A. of B.C., Ontario, Saskatchewan and Alberta Bars.
**CARSS & BENNETT**
BARRISTERS, NOTARIES, ETC.
Office—Exchange block, corner Third avenue and Sixth street. Prince Rupert. 8

WM. S. HALL, L. D. S., D. D. S.
DENTIST.
Crown and Bridge Work a Specialty.
All dental operations skilfully treated. Gas and local anasthetics administered for the painless extraction of teeth. Consultation free. Offices: Helgerson Block, Prince Rupert. ii-12

Alex. M. Manson B.A., — W. E. Williams, B.A., L.L.D
WILLIAMS & MANSON
Barristers, Solicitors, etc.
Box 285 — Prince Rupert, B.C

P.O. BOX 28 — PRINCE RUPERT
**JOHN E. DAVEY**
TEACHER OF SINGING
PUPIL OF WM. FOXON, ESQ., A.R.A.M., L.ON., ENG

**GEORGE LEEK & CO.**
MERCANTILE AGENCY
COLLECTIONS AND REPORTS
Fire, Life and Accident Insurances
618 3rd Avenue — Phone 208 and Green 252
PRINCE RUPERT

**A. M. BROWN**
HARNESS & SADDLERY MANUFACTURER
Repairing a Specialty.
Complete Stock Carried.
Outside Orders Promptly Filled.
2nd Ave. between 10th and 11th Sts

**THE IROQUOIS POOL**
English and American Billiards
Twelve Tables — SECOND AVE.

**Hotel Central** Cor. First Ave. and 7th Street
European and American plan, steam heated, modern conveniences. Rates $1.00 to $2.50 per day.
Peter Black - Proprietor

**E. EBY & Co.**
REAL ESTATE
Kitsumkalum Land For Sale
KITSUMKALUM - B. C.

**Chimney Sweeping and Furnace Cleaning**
Prepare for winter by getting your furnaces and flues put in order by
**C. H. CUTTING**
Practical Chimney Sweep — Address: Knox Hotel, or PHONE 71

**E. L. FISHER**
Funeral Director and Embalmer
CHARGES REASONABLE
THIRD AVENUE PHONE 356.
OPEN DAY AND NIGHT

**HAYNER BROS.**
UNDERTAKERS AND EMBALMERS
Funeral Directors
3rd Ave. near 6th St. — Phone No. 86

PHONE 301 — P.O. BOX 804
**PONY EXPRESS**
SYSTEMATIC MERCHANTS' DELIVERY SERVICE
Baggage, Storage and Forwarding Agents. For Rigs or Motor Car day or night
Seventh Ave. and Fulton — Phone 301

**..Grand Hotel..**
Workingman's Home
Free Labor Bureau in Connection
Phone 178 — 1st Ave. and 7th St.
GEO. BRODERIUS, Proprietor

**Little's NEWS Agency**
Magazines :: Periodicals :: Newspapers
CIGARS :: TOBACCOS :: FRUITS
G.T.P. WHARF

**...Whites Portland Cement...**
G. C. EMMERSON
AGENT
Phone 125 — Naden Block — Second Ave

**Advertise in The Daily News**


## THE SCHOOL AS A SOCIAL AND ART CENTRE

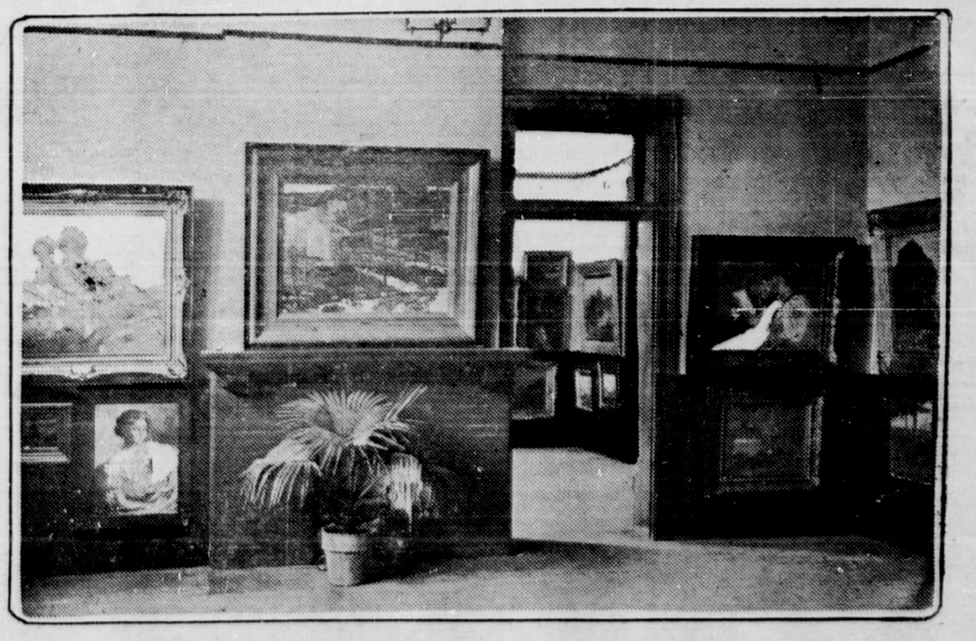

Some pictures in the Richmond High School salon

### AN IDEA FOR RUPERT

**Why Not Use Our Fine Schoolhouse to Help to Inculcate Art**

A suggestion that may be well worth while for Prince Rupert has been successfully tried in Richmond, Indianna, which has developed a unique variation of the social center idea, and as a result now boasts the first school social center art gallery in America.

Every year $1000 is appropriated by the city for buying pictures to hang in the corridors of the Richmond high school building. Every year a regular salon is held there—famous artists from all over the country sending their work.

The whole town goes to see the pictures, and there's a sort of popular referendum as to what picture or pictures shall be purchased.

Last year they spent the whole appropriation on a single picture.

TRY THE "NEWS" WANT AD. WAY OF FINDING