Owing to the Request of many of our Customers

THE SEASON'S CLEARING SALE

will be continued until Wednesday evening, June the 30th

Extra Special Bargains for the Last Two Days

Rupert People's Store -- Cut Rate Shoe Store

Notice To FISHERMEN

McRae Bros. Ltd. are Chart Headquarters for Northern B.C. and carry a complete stock of Charts for Fishermen in this vicinity

Latest corrected charts of British Admiralty, Dominion Government & United States Service

Prices of Charts are standard

Don't take chances—it means money for you Equip your vessel with the necessary charts

We also stock Trawlers' and Fishermen's Guide, Tait's Seamanship, Brown's Rules of the Road, Diesel Handbook, Etc., Pilot House Logbooks, Dividers, Parallel Rules, Course Finders, Barometers and Compass Magnets

McRae Bros. Ltd

MacKENZIE'S FURNITURE

40 CONGOLEUM and LINOLEUM RUG SPECIALS—ALL SIZES

Barry and Stains Rugs— 9x10½ $8.65

Phone 775

THE CONSOLIDATED MINING & SMELTING COMPANY OF CANADA, LIMITED

TRAIL—BRITISH COLUMBIA

Manufacturers of Elephant Brand Chemical Fertilizer

Ammonium Phosphates, Sulphate of Ammonia, Superphosphates, Complete Fertilizers

Producers & Refiners of Tadanac Brand Metals

Gold, Silver, Electrolytic Lead, Zinc, Cadmium, Bismuth.

Synopsis of Land Act

PRE-EMPTIONS

VACANT, unreserved, surveyed Crown lands may be pre-empted by British subjects over 18 years of age, and by aliens on declaring intention to become British subjects, conditional upon residence, occupation and improvement.

Full information concerning Pre-emptions is given in Bulletin No. 1, Land Series, "How to Pre-empt Land," copies of which can be obtained free of charge by addressing the Department of Lands, Victoria, B.C.; Bureau of Provincial Information, Victoria, or any Government Agent.

Records will be granted covering only land suitable for agricultural purposes within reasonable distance of road, school and marketing facilities and which is not timberland, i.e., carrying over 5,000 board feet per acre east of the Coast Range and 8,000 feet per acre west of that Range.

Applications for pre-emptions are to be addressed to the Land Commissioner of the Land Recording Division in which the land applied for is situated, on printed forms obtained from the Commissioner.

Pre-emptions must be occupied for five years and improvements made to value of $10 per acre, including clearing and cultivating at least five acres, before a Crown Grant can be received.

Pre-emptions carrying part time conditions of occupation are also granted.

PURCHASE OR LEASE

Applications are received for purchase of vacant and unreserved Crown lands, not being timberland, for agricultural purposes. Minimum price of first-class (arable) land is $5 per acre, and second-class (grazing) land, $2.50 per acre. Further information is given in Bulletin No. 10, Land Series, "Purchase and Lease of Crown Lands."

As a partial relief measure, reverted lands may be acquired by purchase in ten equal instalments, with the first payment suspended for two years, provided taxes are paid when due and improvements are made during the first two years of not less than 10% of the appraised value.

Mill, factory or industrial sites on timber land, not exceeding 40 acres, may be purchased or leased, the conditions including payment of stumpage.

Unsurveyed areas, not exceeding 20 acres, may be leased as homesites, conditional upon a dwelling being erected in the first year, title being obtained after residence and improvement conditions are fulfilled and land has been surveyed.

For grazing and industrial purposes areas not exceeding 640 acres may be leased by one person or a company.

Under the Grazing Act the Province is divided into grazing districts and the range administered under grazing regulations amended from time to time to meet varying conditions. Annual grazing permits are issued based on certain monthly rates per head of stock. Priority in grazing privileges is given to resident stock owners. Stock-owners may form associations for range management. Free or partially free permits available for settlers, campers and travellers, up to ten head.

THE SEAL of QUALITY

GOLD SEAL
Fancy Red Sockeye

PINK SEAL
Finest Pink Salmon

Packed by the only salmon canning company with an all the year round payroll in Prince Rupert

HOTEL ARRIVALS

Central

H. H. Henderson, E. Wallace and P. J. Rolls, C.N.R.; R. Lahiff, Taylor Lake; J. R. Reynolds and Len McPhee, Surf Point; L. Johanson, Y. Sakai, T. Sadata, F. Bowie, O. Handel, F. Olson, F. Larson and Nels Carlson, city; H. Closter, E. D. Cronin and Mr. and Mr. Paulson, Billmor; H. Hjost and H. Christiansen, Hixon; F. Finkinson and Gus Peta, Edmonton; M. L. Taylor, Jasper.

Knox

W. L. DeMary and A. Thomas, Ottawa; J. Kennedy, Edmonton; Andrew Mercer, J. Mocki, Goro Sakai, Hisao Yamamoto and T. Murao, Skeena; Abraham Williams, Claxton; Mr. and Mrs. Christopher Munroe and Mr. and Mrs. Roger Mercer, Aivansh; Mrs. D. Roche, T. Melville and H. McKay, city; Mr. and Mrs. S. Scadden, Claxton; K. Sakuda, M. Kameda and M. Ohashi, Port Essington; John Fulsehakke, Telkwa; A. Stanger, C.N.R.

Prince Rupert

G. P. Halferty jr., F. W. Waterman, G. H. Waterman and Frank Cameron, Seattle; D. J. Bartlett, E. W. Wright, W. R. Arnold, Miss M. Dickie, Thomas Jenkins and S. G. Noda, Vancouver; Robert J. Bradley, Winnipeg; L. Telfer Kimberley; Mr. and Mrs. D. McPherson and child, Oceanic; Mr. and Mrs. A. D. Matheson, Carlisle; Mr. and Mrs. T. Wallace Sunnyside; F. H. White, Toronto; R. H. Gurd and James Lamb, Cassiar; Mr. and Mrs. H. W. Harris and Mr. and Mrs. C. E. Avis North Pacific; W. Laing, Victoria; Mrs. Louise Moore, Inverness; S. Sirano, T.Ezaki, S Ohashi, K. Nakagawa, R. Kitagawa and A. E. Lawson, city; J. G Anderson, Spokane; Mrs. E Pongs, Massett; Mr. and Mrs. E Semmler, Chicago; W. H. Miller Ottawa; T. Kameda, Port Essington; M. Nonoyama, North Pacific Cannery; H. L. McKenney, Terrace; R. C. Gamble and R. H. P Gamble, Toronto; Miss Margaret E. Mack, Reno, Nevada; Miss Margaret S. Smith, Berkeley, Cal

Royal

B. Doki and H. Yoshida, Skeena; K. Matsuba, J. Arseneau, E. Yamomoto, M. Nishimura, Y. Katai, Kenji Kurahashi, San Sai T. Hamaguchi, Y. Yoshida, S. Arahawa, S. Takamatsu, K. Hashimolo, M. Hamaguchi, Harry Johnson, Roy F. Hamaguchi and M. Uyesaka, city; Walter Johnson Osland; Mr. and Mrs. E. H. Lovett, Pioneer; S. Ohashi and Mr. Ohashi, Port Essington; L W. Elder, Terrace; Mrs. A. Lindstad and Miss B. Post, Usk.

Mary Pickford Marries Rogers

HOLLYWOOD, June 28:—Mary Pickford and Buddy Rogers were married here Saturday afternoon. It was Miss Pickford's third marriage and the first marriage for Rogers. The couple left for Honolulu on a honeymoon trip.

Constable D. W. Taylor, provincial police, returned to the city on the Catala yesterday afternoon from a brief trip to Vancouver on escort duty. Mrs. Taylor, who also went south, will be returning later.

Phone 18 and 84 P. O. Box 575

MUSSALLEM'S ECONOMY STORE

Quality Groceries
Low Prices
Courteous Service
Prompt Delivery

Boat and out of town orders receive careful attention

PRIZES ARE PRESENTED

Awards of I. O. D. E. Given To School Pupils

The presentation of the prizes donated by Hill 60 Chapter, Imperial Order of the Daughters of the Empire, for the pupils of the graduating class of the Booth Memorial School was made Friday by Miss E. A. Mercer, the principal, the usual formal ceremony having been dispensed with owing to the early closing of the schools.

The prize for the leading pupil of the entrance to high school examination amounting to $5 was awarded to Joyce Keilback. The prize in English was awarded to Anne Winslow, the prize in Canadian history to Bobby Capstick and in British history to Helen Docdor.

Miss Mercer spoke of the valuable assistance given to the schools through the Imperial Order of the Daughters of the Empire by their constant encouragement of Imperial principles. These prizes were a tangible indication of that interest and she was sure that, on that account, the pupils would value them even more. The pupils indicated their appreciation by hearty applause.

At Borden Street School

Canadian history prizes at Borden Street School were presented by Queen Mary Chapter, I. O. D. E., to Eleanor Clapp and James Stuart. The bursary of $10 awarded to the most proficient student of the year 1936-37 was won by Eleanor Clapp.

Women's Labor League Whist Drive-Dance

A whist drive and dance was held in the C. L. D. L. Hall Friday night under the auspices of the Women's Labor League. After cards refreshments were served and dancing lasted until 3 a.m. A large crowd attended.

Those winning whist prizes were: ladies' first, Mona O'Neil; second, Milly Anderson; consolation, Mrs. J. Caraven; men's first, R. Roma; second, Dick Thomas; consolation, L. Lenville.

Ticket winning door prize was No. 80.

Music was supplied by Mrs. DeCarlo's Orchestra.

WHIFFLETS
From the Waterfront

With over three hundred tourist passengers on board returning south after making the round trip to Alaska, C. N. R. steamer Prince Robert, Capt. H. E. Nedden, arrived in port at 9:30 yesterday morning from Skagway and sailed at 3 p.m. for Vancouver. Three persons disembarked from the vessel here.

Union steamer Catala, Capt. James Findlay, arrived in port rather earlier than usual at 4:30 yesterday afternoon from the south and sailed at 8 p.m. for Stewart, Anyox and other northern points whence she is due back here tomorrow morning southbound.

Making her first voyage of the season in the Alaska tourist service, C. P. R. steamer Princess Alice arrived in port at 8 o'clock this morning from Vancouver, sailing three and a half hours later for Skagway and other northern points when she will return here Saturday afternoon southbound. The vessel had a total list of 146 Six disembarked here while a similar number went aboard at this port.

AUCTION SALE

Of Household Furniture

At the Residence, 416 Dunsmuir St. on Wednesday, June 30

Commencing at 2:30 p.m.

To close out an estate I will sell by auction the following:

4-Piece Chesterfield Suite, Oak Dining Room Table and six Chairs, Bedroom Suite, Dresser, Chiffonier and Vanity, 2 Living Room Carpets, 1 Stand Lamp, 2 Bedroom Carpets, Taberette, Kitchen Table, 2 Chairs, 1 Double Bed, 2 Single Beds, Singer Drophead Sewing Machine, Mirror, Heater, Pictures, Curtains, Etc.

Must Be Sold

Geo. J. Dawes
AUCTIONEER
Phone: Blue 471

Society Brand STYLE

Sets a Fast Pace for others to follow

The smart style line of our Society Brand Clothes is the result of brilliant designing and choice British woollens.

Patterns are exclusive, smart and in wide variety.

Drop in today and let us show you the range.

Prices from $35.00

WATTS & NICKERSON
Men's & Boys' Clothiers
Phone 345 506 Third Ave.

CAPITOL
TONIGHT and TUESDAY
Last Complete Show, 8:20

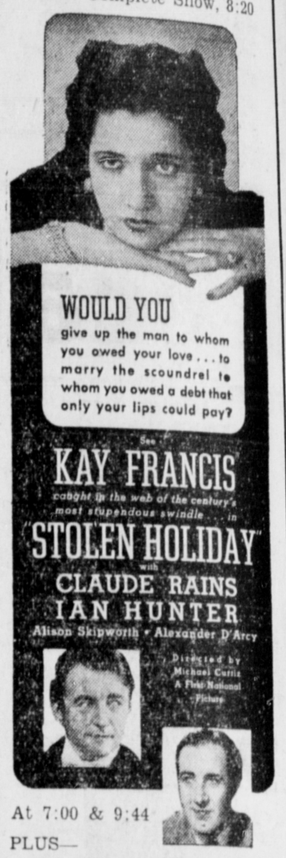

At 7:00 & 9:44
PLUS—

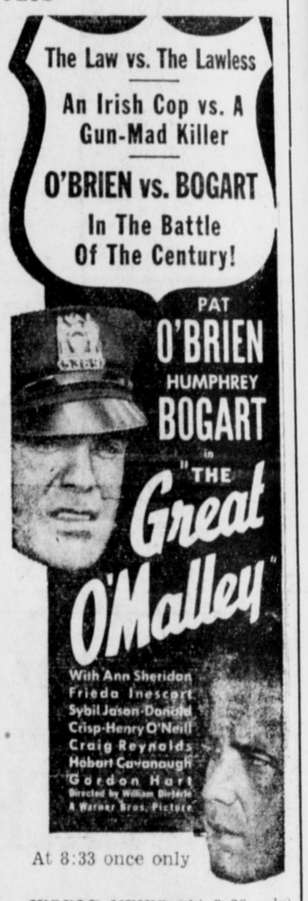

At 8:33 once only

WORLD NEWS (At 8:20 only)

Fresh Local Raw And Pasteurized Milk
VALENTIN DAIRY
PHONE—657

The Central Hotel
ROOMS and CAFE
Phone 51
For Best Household Coal
MRS. C. E. BLACK

COAL
TO PLEASE EVERYBODY
Satisfaction Guaranteed
FAMOUS EDSON ALBERTA COAL
BULKLEY VALLEY COAL
VANCOUVER ISLAND COAL
PRINCE RUPERT FEED COMPANY
PHONE: 58 and 558

NEW ROYAL HOTEL
J. Zarelli, Proprietor
"A HOME AWAY FROM HOME"
Rates $1.00 up
50 Rooms Hot & Cold Water
Prince Rupert, B.C.
Phone 281 P.O. Box 196

"TILLIE THE TOILER" Not in His Line —By Westover