Summer
FOOTWEAR
For the Whole Family

You cannot go wrong with Campacs in child's, Misses', Boys', Ladies' and Men's—Style and extra quality combined—Priced From—

$1.25 TO $2.50

FAMILY SHOE STORE LTD.
The Home of Good Shoes

THE DAILY NEWS.
PRINCE RUPERT - BRITISH COLUMBIA

Published Every Afternoon, Except Sunday, by Prince Rupert Daily News, Limited, Third Avenue

H. F. PULLEN - - - Managing-Editor

News Department Telephone 86
Advertising and Circulation Telephone 98
Member of Audit Bureau of Circulations

DAILY EDITION Thursday, July 7, 1938

FINDING A SOLUTION

The decisions arrived at by the convention of the Canservative Party at Ottawa now in session are of great importance to the people of Canada, no matter of what political faith. All other parties will be influenced by what the Conservatives decide to do. It may be that the Conservative Party is the one destined to solve the grave problems of unemployment and distribution which have been the chief cause of the rise of new parties.

Only a few years ago the Conservatives swept the country and were elected to power by a considerable majority. At any time the people may decide to repeat that action. Nothing is so uncertain as the electorate. Even if the Conservatives are not again entrusted with the confidence of the electors, the party remains a very important one and may have a very good or very bad effect in deciding the policies of others.

Complaint has often been made that the Liberals are too conservative in their policies. That complaint is to a certain extent justified. People expected great things from the Mackenzie King Government and, so far, little has been done except to adopt the conservative policy of sitting tight and adjusting the finances of the country. Good work has been done in getting very close to balancing the budget but, in the meantime, there are many men out of work, looking for encouragement from the federal administration. Balancing the budget does not interest men who cannot get remunerative employment although it is a step toward making the employment of all possible. Perhaps the Conservatives will be the people who will show the country the way out.

MUST GIVE AND TAKE

The Conservative Party is finding, just as did the Liberals, that the views of the Quebec people differ from those of the average English-speaking people and that, in co-operating with them, it is necessary to make allowanc for differences of race and religion and to be willing to give and take in formulating a policy for all parts of the country.

Nearly one-third of the population of Canada is of French extraction and must receive consideration from all political parties if the country is ever to be welded into a unified nation.

ANOTHER NEW MEDICINE

Much credit is due the two local men, Dr. R. G. Large and Dr. H. N. Brocklesby, for their valuable work in connection with a cure for diabetes. It is said that remarkable results have been obtained from a medicine taken from the root of the devil's club, well known to those who wander through the woods of any part of British Columbia's coast area. Through this work these men so well known to us all may become internationally known just as did the discoverer of insulin. We congratulate both the medical man and the scientist on their success.

CENTRAL HOTEL
ROOMS and CAFE
Phone 51 For Best Household Coal
MRS. C. E. BLACK

Fresh Local Raw And Pasteurized Milk
VALENTIN DAIRY
PHONE—657

VANDERMEER IS FEATURE

Cincinnati Hurler Was Star of Inter-League Baseball Game at Cincinnati

CINCINNATI, July 7.—Pitching of Cincinnati's new wonder hurler, Johnny Vandermeer, was the feature of yesterday's inter-league all star game which the National League won four to one from the American, making the second win for the senior circuit in the six years since these games have been played. Vandermeer completely baffled the heavy guns of the American League and made only thirty-one pitches in the three innings he occupied the mound. Twenty-eight thousand fans watched the game.

Garcia Knocks Out Burton In Fourth Round

STOCKTON, Cal., July 7.—Seferino Garcia knocked out Jackie Burton in the fourth round of a scheduled ten-round bout here.

Dominion Day At Burns Lake

BURNS LAKE, July 7.—Dominion Day was celebrated here with a sports program at the ball grounds under the auspices of the Community Hall Association with Jack Brown in charge of sports. Races were held for all ages, cash prizes being given. There were slow car races for 4, 6 and 8-cylinder cars and Indian horse races.

A softball game between married men and married women caused much amusement to the spectators who included visitors from Smithers, Colleymount, Round Hill, Tchesinkut, Francois Lake and many points. The score was 9 to 7 in favor of the ladies.

Sale of hot dogs and ice cream was very popular.

Welcome showers did not spoil the fun.

B. Hougan of Francois Lake has joined Capt. Ole Skog on the seinboat Fredelia for the summer. The Fredelia returned a few days ago from Vancouver.

Football
TONIGHT, 6:45
NAVY vs. MERCHANTS

Cause Of Michel Mine Explosion Is Being Sought

MICHEL, July 7:—A seven man party toiled through the mine of the Crow's Nest Pass Coal Co. of this East Kootenay town yesterday seeking the cause of the blast which ripped through the tunnel Tuesday and killed three men.

The blast is believed to have been caused by lightning running down the mine rails and igniting subterranean gases. The explosion wrecked the stopping device for directing the normal underground air current and stopped the deadly gas fumes from reaching them.

Eleven men, who were in the mine at the time of the explosion, made their way safely to the surface. Two of them, Harold White, mine surveyor and Donald McLean, his assistant, were in the tunnel ahead of the victims.

Seattle Builders And Workers Agree

Former Agreement, Providing for Basic Six-Hour Day, Is Renewed

SEATLE, July 7. — The Seattle Building Association and the Builders Union Council yesterday renewed the wages and hours agreement which has already been in operation. There is a basic six-hour day for all building workers. The reaching of the agreement is expected to result in a building flurry here.

Judge Agreed On In Bridges Case

Superior Court Bencher to Preside Over Labor Leader's Hearing

LOS ANGELES, July 7: In contempt proceedings against Harry Bridges, West Coast C. I. O. leader, rival attorneys agreed to the selection of Superior Judge Edward T. Bishop as presiding jurist.

Lawn Bowling

Winslow and Tinker Rinks Win Over McMeekin's and Benson's

In Canadian National Recreation Association's Lawn Bowling League, R. M. Winslow's rink won 24 to 16 over Thomas McMeekin's while G. P. Tinker's rink beat R. E. Benson's 25 to 10.

FOOTBALL POSTPONED

Owing to rain, the Senior League football game scheduled for Tuesday evening between Canadian Legion and Merchants was postponed.

Disallowance Time Near Up

Dominion Government Must Act By Tommorrow On Padlock Law If It Is To Do So At All

OTTAWA, July 7: (CP)—If the federal government is going to disallow the Quebec padlock bylaw it must do so before tomorrow which will mark the first anniversary of the enactment of the anti-Communistic measure.

Frank Buck Is Bit By Snake

Python Slashes Finger of "Bring 'Em Back Alive" Explorer

AMITYVILL, N. Y., July 7: — Frank "Bring 'Em Back Alive" Buck was back on the job yesterday recovered from the bite of a tyenty-four foot python which slashed his finger Monday night when he tried to force food into its mouth.

Passenger Air Service Starts

Twelve Passengers Aboard Flying Boat Which Flew From Southhampton to Australia

PORT DARWIN, Australia, July 7.—The British air liner Challenger landed here at the first of this week, inaugurating a direct England to Australia flying boat service. The ship had made the flight from Southhampton, England, with twelve passengers.

Automat Bylaw Gets Approval

Measure to License and Regulate Vending Machines in This City Ratified at Victoria

VICTORIA, July 7: (CP)—A bylaw of the city of Prince Rupert authorizing the licensing and regulating of automatic vending machines at $50 and $10 for each additional automat or $6 monthly was approved by the provincial government yesterday.

Today's Weather
(Government Meteorologist)

Terrace—Cloudy, calm, 58.
Aiyansh—Cloudy, calm, 54.
Alice Arm—Part cloudy, calm, 50.
Anyox—Part cloudy, calm 56.
Stewart—Part cloudy, calm, 57.
Smithers—Part cloudy, calm, 58.
Burns Lake—Clear, calm, 55.

WHY MANION IS FAVORED

Fort William Doctor Looked Upon As Conservative Compromise

While the fact that Hon. R. J. Manion is better fitted than any other prominent Conservative in the Federal field to make electoral progress in the Province of Quebec is an important point in his favor, it is by no means the only asset which makes him the odds on favorite to be chosen to succeed Rt. Hon. R. B. Bennett by the big convention at Ottawa this week, says Quebec Chronicle Telegraph.

To begin with, Dr. Manion has a congenial, democratic disposition that makes lasting friendships for him in all walks of life. This is a quality that no Conservative leader has possessed since the days of Sir John A. Macdonald. Tupper, Borden, Meighen, Bennett they have all been reserved and austere. Conservatism is always liable to suspicion of being synonymous with the classes and it takes a Macdonald or a Manion to make it popular with the rank and file who decide elections.

As a medical man, the former minister has natural political strength, enhanced by his wide acquaintances and universal popularity as a returned man. Having been prominent in public life for nearly twenty years, he is known and possesses valuable political connections in all parts of the Dominion from coast to coast; in addition to which he has a ripe parliamentary and administrative experience having sat on the front benches in charge of three different portfolios. In 1921 he was minister of Soldiers' civil re-establishment, in 1926 Postmaster General and in 1930 minister of railways and canals. Being uncommitted to any group or faction he is in a position to reunite and consolidate all constructive elements in the Conservative Party.

Rest of Field

Mr. Bennett being definitely out of the field, the only man whose name has been mentioned as a prospect who can begin to compare with Dr. Manion in all-round qualifications is Hon. H. H. Stevens and he has yet to reinstate himself as a Conservative. The other prospects who have been in public life are all comparative newcomers, known chiefly in their native Ontario and with practically blank records of accomplishment. Of them all, the man who is being "pushed" the most actively is Hon. J. Earl Lawson—unfortunately for himself the chief party organizer who must accept responsibility as such for the Conservative debacle in 1935. Also spoken of are several men who have never been in public life and who are known only in still more limited circles.

In a word, if a careful scrutiny is made of all the leadership prospects it will be found that Dr. Manion is easily the most popular because he has more experience, is more widely known and has more varied contacts than the rest put together. If the good of the party were the sole consideration there would be no opposition to him and we believe that the delegates to the coming convention are sufficiently desirous of rehabilitating Conservatism as a national force to say by their votes in no uncertain terms that Manion is the man for the job.

FINE YACHT IS IN PORT

Madie II Owned by Jack Powers Of Seattle Much Admired At Yacht Club

Lovers of fine looking yachts were much interested today in the Maidie II tied up at the floats of the Prince Rupert Yacht Club while the owner, Jack Powers of Seattle and his guests Frank Easter, Olaf Caskin, B. Finley, Murray Unahill and Frank Seidelhuber, all Rotarians, visited the city. They all attended the Rotary luncheon this afternoon.

The party came north on a fishing trip. They had a very enjoyable run this far and plan to commence fishing as they go south, leaving about eight o'clock this evening.

The Maidie II is a streamlined craft 49 feet long and with a 11-foot beam. Her engine is a 296 Kermath which can drive her at about sixteen knots although her cruising speed is ten knots. Maidie II was the boat that won the cruiser race from Seattle to Prince Rupert ten years ago.

The
HOME IMPROVEMENT PLAN

Is available to all house owners with reasonable income who have met their debts in the past. No lien or mortgage is required by the lending institution.

BUT REMEMBER—Loans are available only as long as the sum appropriated lasts—

ALBERT & McCAFFERY

Will attend to every detail of securing your required loan and Supply all building and roofing materials.

YOU do not have to pay a cent until your work is completed to your satisfaction.

The new roof or repairs you have wanted for so long is now within your means.

Phone ALBERT & McCAFFERY 116 or 117

Evenings Call J. F. RITCHIE Jr., Black 800

But Don't Be Too Late

SEE—Our display of modern roofing materials in the Helgerson Bldg., 220 6th Street.

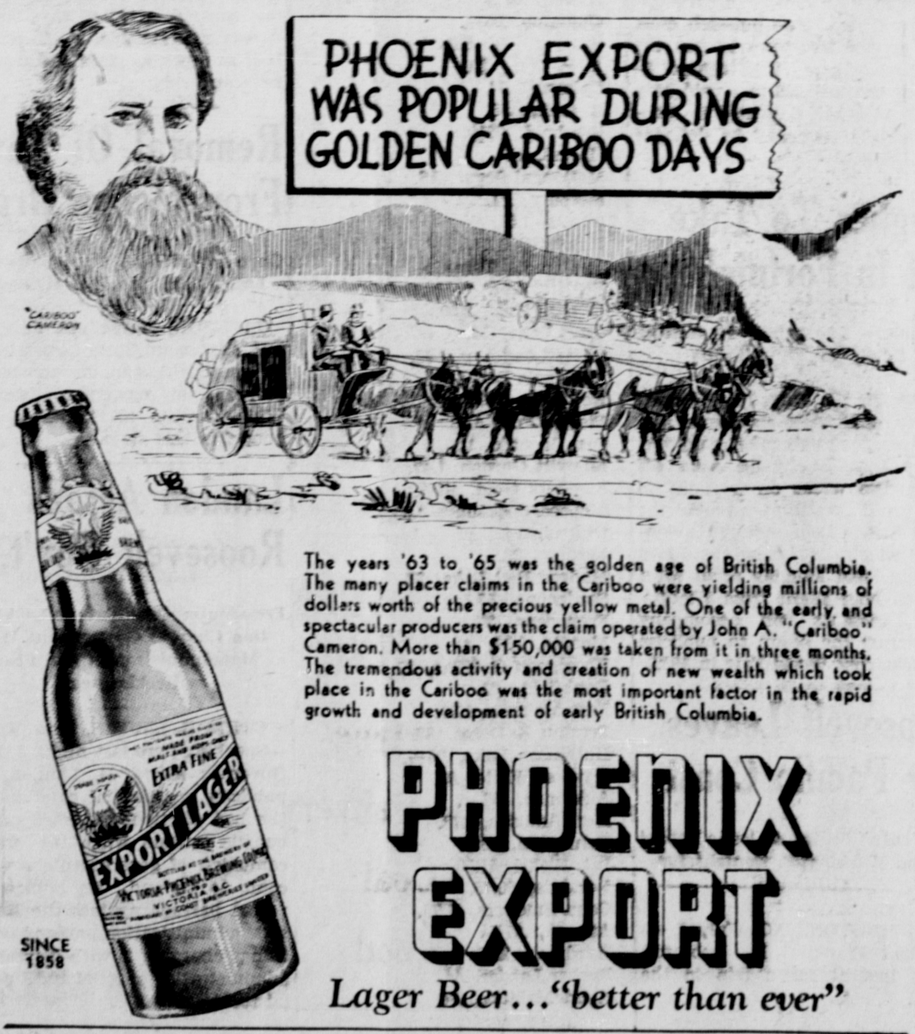

The years '63 to '65 was the golden age of British Columbia. The many placer claims in the Cariboo were yielding millions of dollars worth of the precious yellow metal. One of the early and spectacular producers was the claim operated by John A. "Cariboo" Cameron. More than $150,000 was taken from it in three months. The tremendous activity and creation of new wealth which took place in the Cariboo was the most important factor in the rapid growth and development of early British Columbia.

PHOENIX EXPORT

Lager Beer..."better than ever"

This advertisement is not published or displayed by the Liquor Control Board or by the Government of British Columbia.

December Frozen
HERRING BAIT

Cold Storage Ice

Canadian Fish & Cold Storage Co. Ltd.
Prince Rupert, B.C.