PUTTING IN NEW BRIDGE

Impotrant Improvement Is Being Carried Out By City At Waterfront

The half way mark in the rebuilding by the city of the Cow Bay bridge was reached last night when the upper side of the important waterfront span was reopened to traffic. Work on the other side is now being proceeded with.

On completion of the work now under way, a practically new bridge will have been provided at a cost of some $2000. It will be capable of carrying a twelve-ton load with safety.

The decking consists of fir two by fours laid edgewise and across instead of lengthwise.

City Engineer F. M. Good estimates that, if the two by fours were laid end to end, they would stretch for a distance of five miles.

NAME IS ACCEPTED

Miss Connie Morgan's "Miss Prince Rupert, Queen of Port" Favored By Celebration Committee

The name "Miss Prince Rupert, Queen of the Port," suggested by Miss Connie Morgan, was accepted last night as the title for the winner of the popularity contest to be held in connection with the Junior Chamber of Commerce Port Day celebration to be staged here at the end of this month. Miss Morgan receives a $5 cash prize. Her suggestion was selected last night by the committee consisting of George Rorie, chairman, Martin Van Cooten and Ross Ingram from among some fifty entries.

The general Port Day committee was again in session last night with A. W. Newman in the chair. Arrangements were reported going ahead satisfactorily for the celebration.

Try a Daily News classified advertisement for best results.

SMITHERS BIG TIME

Celebration at Interior Town Was Most Successful Event Of Its Kind Ever Held There

Many Events

J. S. Gray Named "Best Citizen"—Results of Sports

SMITHERS, Aug. 9: (CP)—Drawing visitors from far and near all along the line of the Canadian National Railways from Prince Rupert to McBride and from the farms and mines north and south of the line, Smithers' four-day twenty-fifth anniversary celebration was the most successful event of such a kind ever held in the town.

Hotel accomodation was at a premium to take care of the many visitors and, in addition, guests were being put up at many private homes.

The weather was very fine. A few light showers on Saturday freshened the air.

On Sunday the beautiful Lake Kathlyn was the centre of attraction, everyone—townsfolk and visitors alike—being out there for the day.

The celebration concluded on Sunday evening after the Elks' Day at Lake Kathlyn was over and the children's sports and entertainment had been completed.

The big dance on Friday night in the town hall was a capacity affair as also was the Old Timers' Concert on Saturday night when 500 people crowded the hall to capacity to enjoy the entertainment provided by J. W. (Happy) Turner depicting some old time scenes and events of 1912 and 1913 in Smithers.

First Bride and Baby

At the close of the concert Mrs. William Cocks of Quick, who was the first bride in Smithers, together with Mr. Cocks, was called to the platform by the chairman, L. H. Kenney, and was given a presentation. Mrs. Cocks told the audience that she had never been absent from her home in the Bulkley Valley one night since she was married and went to her home in Quick 25 years ago.

A presentation was also made to Miss Wanna Hann who was the first baby born in Smithers.

Mr. and Mrs. John Gray were then called upon the platform and Mrs. Gray was presented with a gold "Good Citizenship" medal. Mrs. Gray responded very appreciatively and feelingly to this presentation.

An augmented orchestra provided excellent music at the beginning of the program.

Sports Program

The children's sports planned for Saturday morning were spoiled by the rain of Friday night and Saturday morning but the first baseball game Saturday afternoon came off on schedule and resulted in a win for Smithers over Prince Rupert with a score of 7 to 3. A large crowd was on hand to witness the game and to watch the horse races and the tug-of-war contest.

In the tug-of-war the Indian team from Moricetown won from Smithers town with two straight pulls. The team of Swedes also beat the Swiss team in two straight pulls. The Indians then pulled the Swedes twice to carry off the first prize while the Swedes gathered in the second prize.

The dance Saturday night at Lake Kathlyn was well attended, so much so that a great number could not get into the hall.

On Sunday afternoon the veterans and the artillerymen from Prince Rupert marched to the ball grounds behind the Smithers Brass Band where another large crowd had gathered to watch the second game between Prince Rupert and Smithers. This game was a seven-inning affair and was just in the last innings when the alarm of fire was sounded for the fire at the Warner residence and the crowd departed unceremoniously. However, after having lead all through the game the Smithers team blew up at the finish and lost the game to Rupert 7-1.

At 3:30 the parade of floats, with the Smithers Band filling a large float to capacity, started for Lake Kathlyn where the Elks carried out their regular program of racing and other sports.

The town was well filled for the several days of celebration and all report having enjoyed a fine holiday.

The citizens of the district and town co-operated in a fine manner to make the celebration the success that it proved to be.

The only incident to mar the proceedings was the fire on Sunday which consumed the residence of Mr and Mrs. C. A. Warner. Mr. Warner, at the time, was out of the house while Mrs. Warner and family are visiting in Vancouver.

Get at the Cause of Constipation!

You know that constipation often gives you that dopey, sunken, bogged down feeling. Why not get at the cause and fix it?

If you eat what most people do—things like bread, meat and potatoes—the chances are all that's the matter with you is you don't get enough "bulk." And "bulk" doesn't mean what you may think. It's a kind of food that isn't entirely consumed, but leaves a soft, bulky mass in the intestines that aids elimination.

If this is your trouble, what you need is a dish of crisp, crunchy Kellogg's All-Bran for breakfast every day. It contains the "bulk" you need, plus Nature's intestinal tonic vitamin B_1, and iron.

Eat All-Bran every day, drink plenty of water, and see if the old world doesn't look a lot brighter! All-Bran is made by Kellogg in London, Ont. Sold by every grocer.

SPURNING FORTUNES

Douglas Corrigan Is Much In Demand—Hurt In Reception

NEW YORK, August 9.—Douglas Corrigan, a weary battered hero, spurned a dozen fortunes yesterday and decided to remain just another young man in search of a flying job. Offers were accumulating by the hour for him to exhibit himself on a stage or talk over the radio at prices of $25,000, to become a movie actor for even larger sums, to write stories of his life and endorse products he does not use.

Corrigan had to have an X-ray made to determine how badly the cartilage in his chest had been torn by the shoving around he took at Friday's wild celebration in his honor.

BALDWIN SPEAKS

SWANSEA, Wales, August 9.—(CP)—Adressing university students here Lord Baldwin said "when learning becomes prostituted to politics there are no depths to which it cannot descend."

Funeral of Pearl White

Old-Time Movie Star Buried Quietly Yesterday

PARIS, August 9.— Pearl White, old-time movie star of "The Perils of Paul" and other thrillers, was buried in the Passy cemetery. There was no church ceremony. A simple service was read at the graveside in the presence of only about twenty close friends in accordance with Miss White's wishes. She died Thursday after an operation for a liver infection.

Wine Emporium Chief Interest

"Where Can I Get a Bottle?" Is Principal Question at New Information Bureau

"Where can I get a bottle of wine?"

That is the most common question asked at the newly opened tourist information bureau, Miss Noreen Gibson, who is in charge there, told an inquiring reported yesterday afternoon.

For the most part, the questions asked are quite sensible, Miss Gibson says.

On the first two days it was opened, there were twenty-three callers at the bureau.

WHIFFLETS

From The Waterfront

Union steamer Catala, Capt. James Findlay, southbound from Stewart and Anyox to Vancouver, will not arrive here from the north before 7:30 this evening. The vesselu was at Wales Island at noon and may be at Port Simpson at 4:40 this afternoon.

Only local vessels sold halibut at Seattle yesterday, the catches being incidental to cod and sablefish. The price for all sizes of halibut was 14½c.

Port Simpson Girl Is Dea d

Elsie Cooper, fifteen year old daughter of Mrs. Maud Cooper and the late George Cooper, passed away on Sunday in the Port Simpson General Hospital where she had been a patient since last April with a lingering illness. The funeral is taking place this afternoon at Port Simpson.

Besides her mother, deceased is survived by four brothers—William, Roy, Charles and Lorne— and one sister—Mrs. Henry (Mary) Gray.

. . . . AND HEAVEN HELPS THE FRENCHMEN TO A SIGHT LIKE THIS!

with RUDY VALLEE, ROSEMARY LANE, HUGH HERBERT, ALLEN JENKINS, THE SCHNICKELFRITZ BAND, GLORIA DICKSON, MELVILLE COOPER, MABEL TODD · FRITZ FELD

A WARNER BROS. Picture

Directed by RAY ENRIGHT

Musical Numbers Created and Directed by Busby Berkeley

LAST TIMES TONIGHT "WHITE BANNERS" At 7:32 and 9:37

BEGINS WEDNESDAY FOR TWO DAYS

CAPITOL

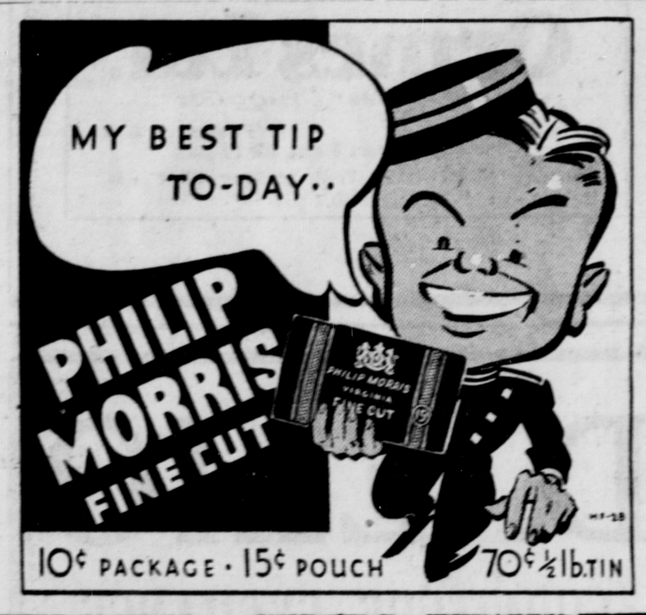

MacKENZIE'S FURNITURE

AUGUST FURNITURE SALE

3-PIECE BEDROOM SUITE— Walnut, including bedstead, vanity and upholstered bench, chiffioner, spring-filled mattress, Restmore cable spring, two pillows. See our window. 3 pieces for **$98.50**

Mail orders filled at this price. Terms can be arranged.

Phone 775.

Prince Rupert, B. C. 327 THIRD AVENUE

MILK

We Have Grade "A" Raw and Pasteurized Milk Daily From Our Own Herd

Delicious Sour Cream 50c per Quart

Phone Red 608 For Better Dairy Products

Dominion Dairy

UNION STEAMSHIPS LTD.

Steamers Leave Prince Rupert for Vancouver:

T.S.S. CATALA EVERY TUESDAY, 1:30 p.m. Due Vancouver, Thurs. a.m.

T.S.S. CARDENA FRIDAY, 10:30 p.m. Due Vancouver, Monday a.m.

If Convenient, Please Purchase Tickets at Office

Further Information Regarding Reservations and Tickets From

A. W. NEWMAN, Prince Rupert Agent. Third Ave. Phone 568

Canadian Pacific

CANADIAN PACIFIC RAILWAY LINES — WORLD'S GREATEST TRAVEL SYSTEM

Transcontinental

Trans-Atlantic Trans-Pacific

To Vancouver via Ocean Falls and Way Ports— SS. "Princess Adelaide" Every Friday 10 p.m.

TO VANCOUVER DIRECT

SS. "Princess Louise" Aug. 6, 17, 27; Sept. 7

SS. Princess Alice" Aug. 10,20.

SS. Princess Charlotte Aug. 3, 13, 24; Spet. 3.

Connections at Vancouver with Canadian Pacific Services

Tickets and Reservations From

W. L. COATES, General Agent. Prince Rupert, B.C.

LAND ACT

Notice of Intention to apply to Lease Land

In Range 5, Coast District, Land Recording district of Prince Rupert, and situate on a reef off Aranzazu Point being a point on the west side of Zayas Island.

Take notice that Frank Waterman of Prince Rupert, B.C., occupation miner, intends to apply for a lease of the following described lands and foreshore:—

All of the reef off Aranzazu Point commencing at a post planted on a high grassy point on the south side of the reef, thence 1800 feet north east; thence 1500 feet north west; thence 1800 feet south west; thence 1500 feet south east, to point of beginning; and containing thirty-five acres, more or less.

FRANK WATERMAN

Dated June 16th, 1938.

OVERWAITEA LTD.

CASH or C.O.D. Phone 843

OVERWAITEA BRAND FIRST GRADE BUTTER—3 lbs. for 85c

Overwaitea Jelly Powders— 6 for	25c	Kellogg's All Bran— Per package	19c
Fancy White Spring Salmon—3 tins for	29c	Overwaitea Raspberry Jam—4-pound pail	53c
Eagle Brand Lobster— Per 4-oz. tin	19c	Four Star Salad Dressing—32-ounce jar	51c
Burn's Shamrock Bologne—Per pound	19c	Windsor Salt— Iodized 2 for	11c

GRANULATED SUGAR

100-pound sack $5.75 — 10 pounds for 58c

		VALUES IN VAPOR KEPT VEGETABLES	
Pond's Cold Cream— Jar	29c	Lettuce— Per head	5c
Pond's Vanishing Cream— Jar	29c	Cucumbers— Each	9c
Jiff Soap Powder— Large package	21c	Tomatoes— 5 pounds	28c
Gum Drops— Pound	19c	Corn— Dozen	35c
French Creams— Pound	19c	Grapes—Seedless or Malaga. 2 pounds for	35c
Borden's Condensed Milk— Eagle Brand— Each	19c	Turnips— Large. Pound	4c

Free Delivery on Orders $3.00 and Over

1939 RADIO

Nearly all 1939 models have now arrived and they sure make a wonderful line. Touch tuning, band spread tuning, making short wave tuning as easy as long wave. New circuits and for battery sets a new and improved series of tubes. All battery models may be operated either by dry batteries or from a six voltl storage battery.

Cabinets are more attractive than ever

Beautiful . . and then some.

Have a look. Don't hesitate just because you are not in the market for a new radio. It is a pleasure to show everybody the new 1939 radio models.

McRae Bros. Ltd

December Frozen

HERRING BAIT

Cold Storage Ice

Canadian Fish & Cold Storage Co. Ltd.

Prince Rupert, B.C.

CENTRAL HOTEL

ROOMS and CAFE

Phone 51 For Best Household Coal

MRS. C. E. BLACK

Fresh Local Raw And Pasteurized Milk

VALENTIN DAIRY

PHONE—657