PALACE OF VERSAILES PREPARED FOR ROYAL VISIT

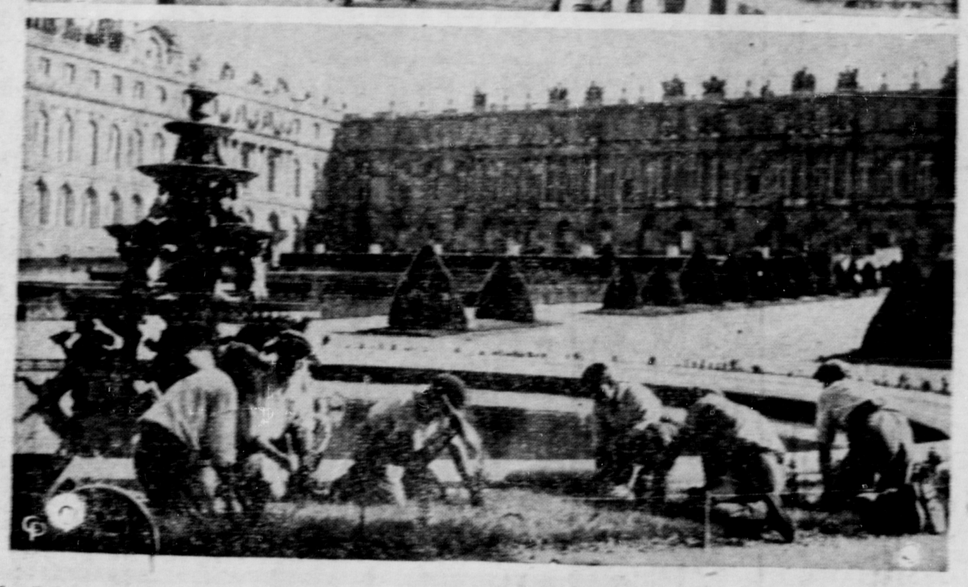

The Palace of Versailles in Paris was specially prepared for the visit of King George and Queen Elizabeth. Previous plans called for Their Majesties to visit France in June but the death of the Countess of Strathmore, mother of the Queen, forced postponement of the visit. For the first time since the reign of King Louis Phillippe, the Hall of Mirrors at Versailles was the scene of a royal banquet. Workmen are shown (top), putting the finishing touches on the hall, while other workmen are shown bedding flowers in the palaceground.

SMITHERS

H. E. Wallace, general foreman of the provincial Department of Public Works, is expected to be around before the end of October. Mr. Wallace sustained injuries in an automobile collision about a month ago and later had an attack of pleurisy which kept him in bed for a couple of weeks

Promotion of sale of interior farm products on the Prince Rupert market has been receiving attention from the Smithers District Chamber of Commerce but, at the last meeting of the organization in Smithers, it was decided to leave the matter over for a year in view of the doubtful exportable surplus. Early next year the activities of a special committee on the subject may be revived if crop conditions indicate a surplus for the coast.

With solid concrete walls to withstand the cold, a large greenhouse has been erected in connection with the Sisters of St. Anne Hospital here. It is expected to keep the hospital supplied with greenstuff throughout the winter months.

President F. M. Dockrill of the Smithers and District Chamber of Commerce has appointed a committee consisting of A. C. Fowler, L. G. Calder and Dr. R. C. Bamford to work on the possibilities of extending the operation of the Dominion Housing Act to Smithers.

Robert McKay, Prince Rupert dairyman, was a visitor in this district last week for the purpose of purchasing hay for delivery to his dairy.

Constable Andrew Grant of Hazelton is temporarily in charge of Smithers district of the provincial police while Sergeant Sperry Clint is at Prince George and Corp. C. F. Oland at Stuart Lake.

Mr. and Mrs. Letchford of Telkwa are visiting at Prince Rupert with their daughters, Mrs. Don Burnett and Miss Ilene Letchford.

PRINCE GEORGE

Don C. Brown of Edmonton, representing the Southam newspaper chain, accompanied by G. S. Matthews, cameraman, arrived in Prince George early last week after having travelled over Monkman Pass Highway from Grande Prairie out to Herrick River and thence by boat down the McGregor River to Hansard River. Mr. Brown is responsible for the statement that J. G. Turgeon, M. P. for Cariboo, who in the past has been one of the chief opponents of the Monkman Pass route, is now relenting in his attitude and may yet be found on the side of friends of the route who are rapidly gaining in number.

Inspector J. H. Johnson, provincial police, after having been away for the past three months receiving special medical attention at Vancouver, returned here Saturday, accompanied by Mrs Johnson and daughter, Kay.

The Prince George Junior Chamber of Commerce has decided to rehabilitate the historical Indian cemetery at South Fort George. The federal Department of Indian Affairs will collaborate in the rehabilitation work.

Mr. and Mrs. J. W. McAuley returned to Prince George early last week following a vacation trip as far south as San Francisco.

A coroner's jury, holding an inquest last week before Coroner M. W. Skinner into the death of six week's old Andrew Werner Ryser of Central Fort George, found that the infant had come to its death from enlarged thymus glands. The child expired suddenly after it had been put to bed by its mother

Ernest Blue, formerly well known in the Portland Canal district, has been in charge for California backers during the past season of investigating placer ground on the Fraser, Morkill and Goat Rivers near Loos east of Prince George. Mr. Blue, visiting Prince George a few days ago, suggested that a dredging program might be instituted by his backers.

A page of excellent pictures of Prince Rupert's Port Day celebration appears in the current issue of the Canadian Fisherman, published at Montreal and having widespread circulation. The pictures feature the halibut gear setting and hauling contest in which the Dovre B., Takla and Melville took a prominent part.

TWO FILMS, BOTH GOOD

"The Kid Comes Back" and "Fools for Scandal" at Capitol Theatre This Week-End

"The Kid Comes Back," a thrilling and actionful picture starring Wayne Morris and June Travis, and "Fools For Scandal," hailed as one of the comedy events of the year with Carole Lombard and Fernand Gravet in leading roles, are double billed on an interesting program being presented at the first of this week at the Capitol Theatre.

"The Kid Comes West" is the story of a cowboy who turns boxer after becoming stranded in New York. He soon rises to the top and is matched with the brother of the girl he hopes to marry. However, he has promised the girl that the two would never meet in the ring. The story which transpires makes an exciting drama full of amusing situations. Barton McLane plays the part of the girl's brother and Maxie Rosenbloom, ex-lightheavyweight champion, is the villain.

The story of "Fools for Scandal" is about an American movie star who, under an assumed name, is seeing the sights of London and Paris. She meets a baron who is also travelling incognito. Plenty of fun ensues when the baron is hired by the actress as her chef.

If you wish to swap something—Try a Classified.

Whifflets From The Waterfront

Union steamer Catala, Capt. James Findlay, arrived in port at 8 o'clock last evening from the south and sailed a couple of hours later for Stewart, Anyox and other northern points whence she will return here tomorrow southbound. Under a change in schedule the Catala will now make a call at Powell River each week on her way north from Vancouver.

Dr. J. P. Cade and D. C. Stuart returned to port yesterday morning from a week's deer hunting cruise to Stevens and Prescott Islands. Although they climbed high, they did not find the deer very plentiful.

Another progress report has just been published by the Prince Rupert Fisheries Experimental Station and the Pacific Biological Station, H. A. Tarr, P. A. Sunderland and O. C. Young of the local station are among those contributing articles.

Imperial Oil Co.'s tanker Impoco, formerly Imperial, was in port this morning with fuel for the company's local tanks, sailing for Stewart after discharging here.

Standard Oil Co., tanker B. C. Standard, Capt. Barney Johnson jr., was in port from Vancouver last evening, discharging fuel at the Standard Oil Co. of British Columbia's local plant.

SIGNS GET MIXED

WINDSOR, Ont. Oct. 17: (CP)—Civic officials are perturbed over electric signs mistaken for traffic signals in several parts of the city. The city council works committee is considering the removal of signs that constitute traffic hazards through misdirecting motorists.

OVERWAITEA LTD.

CASH or C.O.D. Phone 843

BUTTER—First grade. 3 lbs. 79c

Tuesday and Wednesday Only

B. & K. Pastry Flour—10-lb. sack	39c	Small White Turnips—8 lbs.	25c
Lowney's Cooking Chocolate—½-lb. pkt	19c	Savoy Cabbage—Each	15c
Fry's Cocoa—½'s. Per tin	21c	Beets—10 lbs.	25c
Hedlund's Meat Paste 3 tins	25c	Cauliflower—Large white. Each	15c
Kipper Snacks—4 tins	25c	Large White Celery—Per head	12c
Hedlund's Brawn—1-lb. tin	19c	Rowat's Worcestershire Sauce Per bottle	15c
Australian Lunch Tongue—1-lb. tin	29c	Libby's Tomato Juice—10 oz. Per tin	6c
Heinz Oven Baked Beans—Tall tins	14c	Lynn Valley Peaches Per tin	15c
Royal City White Corn 2 tins	19c	Pepsodent Antiseptic—1 bottle free with one for	50c
Chipso Soap Flakes—Large package	21c	Johnson's Glo-Coat—Pint tins	59c

Free Delivery on Orders $3.00 and Over

CAPITOL

TONIGHT and TUESDAY
Last Complete Show Tonight
Don't Tell a Soul But . . .

CAROLE Lombard and FERNAND Gravet are Fools for Scandal

and as a RALPH BELLAMY
ALLEN JENKINS • ISABEL JEWELL
MARIE WILSON • MARCIA RALEIGH
A MERVYN LeROY PRODUCTION
Presented by WARNER BROS.

(At 8:17, On Stage)
The Fastest of Rising Young Stars in . . .

The KID COMES BACK and how!

Here's another knockout with America's favorite slam-bang boy friend carrying on where he left off in "Kid Galahad" and "Submarine D-1"
WAYNE MORRIS

(At 7:16 and 9:54)
WORLD NEWS (7:00 & 9:20)

Fresh Local Raw And Pasteurized Milk
VALENTIN DAIRY
PHONE—457

Be Sure To Visit—
ALMER'S
Coffee Shoppe
Corner THIRD and SIXTH
The Brightest and Most up to the Minute Eating Place in Prince Rupert
Open 7 a.m. to 2 a.m.

NEW ROYAL HOTEL
J. Zarelli Proprietor
"A HOME AWAY FROM HOME"
Rates $1.00 up
50 Rooms Hot & Cold Water
Prince Rupert, B.C.
Phone 281 P.O. Box 1

A Hot Time
Is What You Want This Winter
You can get it by using our famous Edson, Bulkley Valley or Nanaimo-Wellington coal
PRINCE RUPERT FEED CO.
Phones 58 or 558

"Build B. C. Payrolls"

What People Like

The richness, freshness and natural flavor of Pacific Milk is mentioned with such evident enthusiasm in hundreds of letters that you can't help believing that thousands of others would express the same confidence and feeling had they written. We have the reports of the daily demand. That's how we hear from them and conclude that they, too, like the richness, freshness and natural flavor, for the demand grows.

PACIFIC MILK
Irradiated of Course

Eyestrain Days ARE HERE AGAIN

USE PLENTY OF SIGHT-SAVING LIGHT

Guard precious young eyes with adequate light from dependable Edison Mazda Lamps. For close work use 100 watt size, now 25c.

MADE IN CANADA

FOR BETTER LIGHT — BETTER SIGHT—USE
EDISON MAZDA Lamps

L-18
CANADIAN GENERAL ELECTRIC CO., Limited

Up to $25.00
FOR YOUR OLD RANGE
On purchase of any New
Enterprise Ranges

You postively should not buy a new range until you have seen these trim streamlined 1939 ranges now on display at Elio's. These ranges burn Coal, Wood, Oil with latest improvements. Enhance the beauty of your kitchen with one of these modern ranges.

The new Enterprise Oil-Fired Range is different in appearance and performance to any range you've seen before. No wicks—instant control—burns garbage—heats and cooks to perfection—Its New!

Buy an Enterprise—The Stove Proven by the Years

A record of fifty years faithful service has proven that you can count on an Enterprise Range for quality in performance. There are over 250,000 Enterprise owners. Every one has bought his stove with a guarantee of complete satisfaction, and every Enterprise Range through the fifty years has lived up to it's guarantee. You can safely rely on merchandise that enjoys such a proven reputation. Buy Enterprise—and buy a lifetime of satisfaction and service. Ask the woman who owns one!

Quality First is the Enterprise First Law

Quality first, last and all the time was the law that the Founders of this Factory laid down back in 1888. And, it is the law today. The men who make Enterprise Stoves are highly skilled experts. They are proud of the fine reputation their handiwork enjoys in 250,000 homes. You know and we know that it always pays to buy goods of honest, sturdy quality. You may be absolutely sure that any Enterprise article you buy will fully answer that description and will prove absolutely dependable.

You'll Always Do Better at
ELIO'S
3rd Avenue Phone Green 916