Value . .

To Write About

Medford

Linen Finish

Stationery

60 Sheets and 48 Envelopes

49c

Ormes Ltd.

The Pioneer Druggists

The Rexall Store Phones: 81 & 82

Open Daily From 8 a.m. till 10 p.m.

Sundays and Holidays From 12 noon till 2 p.m. 7 p.m. till 9 p.m.

Reconditioned Range Bargains

Monarch, 6 holes, for burning wood or coal. Snap	$29.00
McClary, 6 holes, for burning wood or coal	$31.00
McClary Range, 4 holes, for burning coal or wood	$25.00
Good Circulator Heater— Real snap for	$21.00
Quebec Brick lined Heater	$8.00
Good Used Pram— A real bargain for	$10.00
Bicycle—In good condition	$12.00

School Books for Half Price

Singer Sewing Machine—In first class condition. Snap ..	$25.00

King Saxophone for Snap

4 Chesterfield Suites at Very Reasonable Prices

Bed, Restmore Steel Bend Spring with Spring-Filled Mattress $35.50

D. ELIO

FURNITURE EXCHANGE

3rd Avenue Phone Green 916

If you lose anything, advertise for it.

LOCAL NEWS NOTES

B. Kristmanson of Osland was a week-end visitor to the city.

Police fines for the month of August amounted to $880 and court costs to $38.50.

Mr. and Mrs. Ingraham of Surf Inlet arrived in the city early this morning aboard the steamer Catala.

A. J. Lancaster was among those leaving on the Catala this morning for Stewart. He will conduct a tax sale at that point.

Mr. and Mrs. Benjamin arrived at Prince Rupert this morning on the steamer Princess Louise from Vancouver.

FOR STUFFY HEAD

A few drops . . . and you *breathe* again! Clears clogging mucus, reduces swollen membranes—helps keep sinuses open.

VICKS VA-TRO-NOL

Value Of Light Is Asserted

Rev. J. C. Jackson Speaks Impressively at First United Church

Taking as his text, "The Spirit of Man is the Candle of the Lord," Rev. J. C. Jackson gave a thought provoking address at the regular Sunday evening service in the First United Church last evening.

While scientific research has revealed the illimitable worlds with their sources of light and has made man realize the Creator behind all these yet it is even more striking that God should use man for his light among men. The gospel is God's search for mankind, not the search of man for God and God has used different men as candles. Jesus Christ the greatest, but other ages have had their "candles," Wesley.

Another thing that light does is to reduce things to their proper properties and there is much need for that today. There would be more Christian unity with better lights to guide us. There would be fewer racial antipathies and more peace upon earth if we used the light properly.

And light illuminates. This is true in every sphere, the home, the store, every day contacts. Each one has a responsibility, for some one else may be guided by his light.

Finally it is only by proper light that correct judgments may be made. Mr. Jackson went on to show how necessary it is that the individual realizes his own responsibility as a factor in community life, in political life, in literature.

The senior choir resumed after the summer vacation and Dr. R. G. Large was heard to advantage in a sympathetic and impressive rendering of "The Prayer of the Penitent" a special arrangement to the well-known "Londonderry Air."

Announcements

All advertisements in this column will be charged for a full month at 25c a word.

Rebekah Tea, Annette Fashion Show, September 15.

St. Peter's Tea Mrs. Lineham September 22.

Baptist Church Tea September 21

C. C. F. Bazaar, October 1.

Grocery Shower, Ridley Home, October 6.

Eastern Star tea, Masonic Hall, October 6, Mrs. Parker presents Mi Lady's Trousseau.

Catholic Bazaar, October 12, 13.

Sonja's Bazaar November 4.

Baptist Bazaar November 5.

Presbyterian Bazaar Nov. 10.

Cathedral Christmas Bazaar November 17.

St. Peter's Church Bazaar November 24.

Presbyterian Tea Mrs. E. J. Smith, Atlin Ave. Tuesday, Sept. 13. (213)

R. Douglas of Alert Bay was among the passengers arriving on the steamer Catala this morning.

Sgt. Gammon and Constable Todd went north this morning on the steamer Catala bound for Stewart.

Canadian Legion, B. E. S. L., Prince Rupert Branch, Tonight, executive meeting. Wednesday, general monthly meeting.

Mrs. George Beirnes of Kispiox is a visitor in the city, having come in from Hazelton Saturday night.

J. H. Cram was a passenger bound for Atlin on the Princess Louise this morning. He is an engineer of the Consolidated Mining and Smelting Co.

In the police court this morning Magistrate McClymont assessed Tommy Woodhouse $25 or seven days for indulging too freely in stimulants.

From Vancouver the steamer Catala brought Mrs. Thomas Young on her way to Arrandale; M. R. Benische going to Alice Arm, Stan Alton, W. H. Watson, A. Scott Sr. and A. Scott Jr. for Stewart.

Dr. Mandy left early this morning on the steamer Catala for Alice Arm where he will inspect some mining properties. He will probably make a visit to Anyox before returning to the city.

John Haldane was this morning fined $150 for being illegally in possession of sockeye salmon prior to the opening of the fishing season. The fish found in his boat were confiscated.

The Vancouver Province says: Miss Marguerite Manson, daughter of Mr. Justice Alex Manson, has been appointed Junior Red Cross organizer for British Columbia Miss Manson graduated from the University of British Columbia in 1937 and is a member of Kappa Alpha Theta sorority.

Fantastic Dream Produces Amazing Model Structure

Saskatchewan Farmer Labors Four Years in Constructing "Doll House"

EDGEWORTH, Sask., Sept. 12: (CP)—Combination of a "fantastic dream" and a severe attack of pyorrhea induced John Ohm, 65-year-old Edgeworth farmer to build a model doll house that many term a "masterpiece."

Pyorrhea settled in Ohm's left leg and he "never slept a wink for five years." Six years ago doctors advised him to have his leg amputated.

"I had it taken off," Ohm said, but the poison so affected my mind and nerves that doctors told me I'd have to find something to do to take my mind away from my troubles.

"I spent many more sleepless nigghts after that. I couldn't find anything to keep me busy through the long days.

"But finally I had a fantastic dream. It was about building a model doll house with 'live' people in it, lights, a lawn, a swimming pool and everything."

Ohm started building the model in April, 1934, the day following his dream. He worked daily for four years, revising and perfecting plans as he tossed sleeplessly in bed and this spring completed the project.

The model is more than eight feet long, about three feet wide and six feet high. The entire structure was carved from wood with only a few pieces of metal and nails used. Ohm has 58 "live" models in the house and around the grounds, 45 of which can be moved by an electric motor attachment.

On the real lawn of the house, a band-leader waves his baton at a seven-piece orchestra. Instruments, all carved from wood, include a violin, drums, clarinet, saxophone and piano. Each musician is mobile.

Five women inside the dwelling are employed at various activities. One is rolling bread, another cutting meat with a large knife. One woman is making a bed, one plays a phonograph, another rocks idly in a chair.

The three-storey house, furnished in every detail, contains an electrically-operated elevator. in the yard, a model does tricks on a trapeze. Another wields an axe, three carpenders are at work and two others teeter-totter on a see-saw

A swimming pool, fed by a spring and containing fish and other water animals is on the front lawn. A model is fishing as he sits idly on the edge of the pool while nearby another model is beating a bear with a club because it apparently stole a fish. A third model is waving a "hot dog" sign in front of a lunch counter.

The structure is made entirely of white birch wood. Small electric lights illuminate the house at night. A small motor, generated by a six-volt battery, supplies the lighting power, operates the elevator and moves the figures in the miniature mansion.

Card of Thanks

Mrs. M. McLean and family of Pollokshaws, Glasgow, wish to thank the many friends and particularly the Prince Rupert Branch of the Canadian Legion for their kindnesses and sympathy on the occasion of the death of her husband, Matthew McLean.

Powder Puff Beauty Shoppe

Permants, Marcells, Fingerwaves, etc. Children's Haircuts a Specialty.

Phone Green 883 for Appointment

Muriel Eby 437 4th E.

$20,000 every hour..

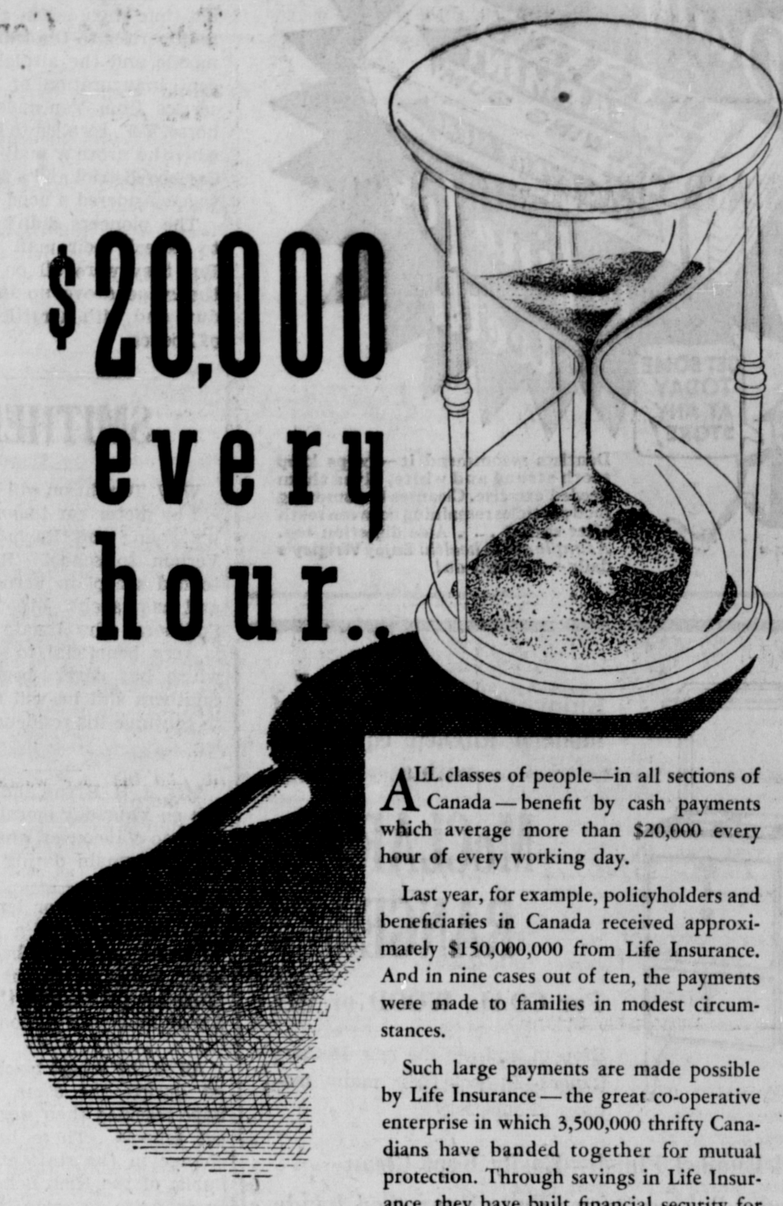

ALL classes of people—in all sections of Canada—benefit by cash payments which average more than $20,000 every hour of every working day.

Last year, for example, policyholders and beneficiaries in Canada received approximately $150,000,000 from Life Insurance. And in nine cases out of ten, the payments were made to families in modest circumstances.

Such large payments are made possible by Life Insurance—the great co-operative enterprise in which 3,500,000 thrifty Canadians have banded together for mutual protection. Through savings in Life Insurance, they have built financial security for today and tomorrow.

In good times or bad, Life Insurance continues to distribute funds to those in need—the widows, the fatherless and men and women past their earning years . . . in every city and town, village and township, throughout the Dominion.

+ + +

LIFE INSURANCE

GUARDIAN OF CANADIAN HOMES

L-98X

THE CONSOLIDATED MINING & SMELTING COMPANY OF CANADA, LIMITED

TRAIL—BRITISH COLUMBIA

Manufacturers of Elephant Brand Chemical Fertilizer

Ammonium Phosphates, Sulphate of Ammonia, Superphosphates, Complete Fertilizers

Producers & Refiners of Tadanac Brand Metals

Gold, Silver, Electrolytic Lead, Zinc, Cadmium, Bismuth.

MacKENZIE'S FURNITURE

Better Bedding Week

SIMMONS MATTRESS—4.6, 4.6, 3.3

SIMMONS SPRINGS—All Sizes

You are sure of getting value in Simmons and there is no better than Simmons

Phone 775 327 THIRD AVENUE

CANADIAN PACIFIC RAILWAY LINES WORLD'S GREATEST TRAVEL SYSTEM

Canadian Pacific

Transcontinental

Trans-Atlantic Trans-Pacific

To Vancouver via Ocean Falls and Way Ports— SS. "Princess Adelaide" Every Friday 10 p.m.

TO VANCOUVER DIRECT

PRINCESS LOUISE

September 7th, 17th, 27th October 7th, 18th

Connections at Vancouver with Canadian Pacific Services

Tickets and Reservations From

W. L. COATES, General Agent. Prince Rupert, B.C.