FORSYTH

Shirt Special

Fancy Broadcloths Made Up In Fused Collar Attached Style

•

To Sell For

$1.55 or 2 for $3.00

Bryant Company Limited

Phone 297 532, 3rd Ave. W. P.O. Box 622

FUNERAL SATURDAY

The funeral of the late Thomas Pierce of Seal Cove, whose death occurred last week at the Prince Rupert General Hospital, took place Saturday afternoon from the chapel of B. C. Undertakers to Fairview Cemetery. Rev. J. C. Jackson, pastor of First United Church, officiated.

THE SEAL of QUALITY

GOLD SEAL
Fancy Red Sockeye

PINK SEAL
Finest Pink Salmon

Packed by the only salmon canning company with an all the year round payroll in Prince Rupert

Mail Schedule

For the East—
Monday, Wednesday, and Friday ..... 5 p.m.
From the East—
Tuesday, Thursday and Saturday ..... 11.00 p.m.
For Vancouver—
Tuesday ..... 12:30 noon
Thursday ..... 10.15 p.m.
Friday ..... 9:30 p.m
October 6, 17 and 27 ..... 4 p.m.
From Vancouver—
Sunday ..... 4 p.m.
Wednesday ..... 10 a.m.
Friday ..... 4 p.m.
October 12 and 23 .....
For Stewart and Premier
Sunday ..... 7 p.m.
Wednesday ..... 1 p.m.
From Stewart and Premier
Tuesday ..... 11:30 a.m
Thursday ..... 9 p.m.
For Alice Arm, Naas River and Port Simpson
Sunday ..... 7 p.m.
From Alice Arm, Naas River and Port Simpson
Tuesday ..... 11:30 a.m.
For Queen Charlotte Islands—
October 6 and 20 ..... 9:30 p.m.
From Queen Charlotte Islands—
October 4 and 18 ..... a.m.
For Alaska—
October 12 and 22 ..... a.m.
From Alaska—
October 6, 17 and 27 ..... p.m.

Smoked "Rupert Brand"

Mild Cured Salmon

15c pkg.

For Lunch on Toasted Sandwiches or Hors d'oeuvre

One Package Serves Four People
Keeps for Weeks in Refrigerator

Canadian Fish & Cold Storage Co. Ltd.

Prince Rupert British Columbia

SAVE OUR GOOD-WILL COUPONS

With each 25c cash purchase, one Good-Will Coupon is given free, to be redeemed for useful household items.
Our latest Premium Catalogue will be available soon.

Mussallem's
ECONOMY STORE

NEW ROYAL HOTEL

J. Zarelli Proprietor

"A HOME AWAY FROM HOME"

Rates $1.00 up

50 Rooms Hot & Cold Water
Prince Rupert, B.C.

Phone 281 P.O. Box 196

CONFERENCE IS SOUGHT

Japanase Foreign Minister Would Talk It Over With United States Ambassador

TOKYO, October 23:— Admiral Nomura, Japanese foreign minister, is calling in United States Ambassador Grew to conference with a view, it is said, of endeavouring to improve relations between the United States and Japan following United States' criticism of Japanese policy in China. Nomura expressed the hope that "the new order in the Orient" should not be incompatible with the friendship of the two nations. Possibly, the United States is not fully familiar with the real situation in Japan, he suggests. Japan, he says, is aiming only for permanent tranquility and order in the Orient.

There were further serious disorders at Shanghai over the weekend. Three were killed in a battle in the street between municipal police and Chinese and others. Six Chinese were shot dead within the international settlement when gunmen entered a wedding celebration. In the street machine guns and hand grenades were used by the police.

Great Britain, United States, Italian and French soldiers may take a hand against the terrorism, it is reported. United States is still threatening to land marines.

NOT QUITE PERFECT

MELBOURNE, Australia, Oct. 23: (CP)—Efficiency of Victorian Railways deteriorated in the last year, a financial report shows. Only 76 per cent of the trains were on time, as compared with 82.1 per cent last year.

Whifflets

From The Waterfront

The season for the shooting of ducks and geese in this district opened at the end of the week but the nimrods who went forth did not have a great deal of luck. The largest party consisted of several local huntsmen who visited Hartley Bay and Gilttoyees aboard the fine Vancouver yacht Friendship as guests of William McIntyre, representative of the Finney Caterpillar Tractor Co. They left Friday night and returned early this morning. No geese were taken but thirty-five or so ducks were taken. The party consisted of Capt. Paul Armour, W. O. Fulton, J. A. Lindsay, A. R. Nichols, F. A. MacCallum, W. E. Drake and Norman A Watt The Friendship is a fine, commodious and comfortable vessel and has been the centre of attraction along the local waterfront during the past week. Capt. Sam Hansen is her skipper.

Union steamer Catala, Capt. James Findlay, arrived in port at 11:30 last night from the south and sailed a couple of hours later for Stewart and other northern points whence she will return here tomorrow afternoon southbound.

Northbound from Vancouver to Skagway with a light list of passengers, C.P.R. steamer Princess Louise, Capt. S. K. Gray, was in port from 8 o'clock to ten this morning. The vessel is due back here Friday afternoon southbound.

"Build B. C. Payrolls"

A FINER MILK

We are glad to tell you again Pacific is a milk of British Columbia, from the fertile dairy country of the Fraser Valley, for that in itself means a better milk It is one of the virtues of British Columbia that this province produces a milk that is of higher excellence.

PACIFIC MILK

Irradiated and Vacuum Packed

District News

Mrs. Munroe Of Essington Dies

Funeral Took Place From Grace United Church—Survived by Son and Three Daughters

PORT ESSINGTON, Oct. 23.—The death occurred here resently of Mrs George Munro, the funeral taking place on Tuesday afternoon from Pierce Memorial United Church with Rev. A. Rutherford officiating. Besides the widower, Mrs. Munro is survived by one daughter who resides at Southbank and three sons— Edward, Frank and Walter—in Vancouver.

Queen Charlotte Public Meeting

Decision Made to Send Telegram to Attorney General Regarding Police Court Conviction

QUEEN CHARLOTTE CITY, Oct. 23.—A public meeting was held in Miller's Hall here last week as a result of which a telegram was sent to the Attorney General's Department regarding the conviction of Nicholas Schaeffer for making beer. Charles Valley presided over the meeting and B. A. Munro was secretary.

Port Clements Birthday Party

Gloria May Christie Reaches Her Fifth Year and Celebrates

PORT CLEMENTS, Oct. 23:—A very enjoyable birthday party was held at the home of Mrs. C. J. Christie last Tuesday afternoon in honor of the fourth birthday of her daughter, Gloria May.

Those present were Gloria Dunlop, Joan Hewison, Virginia Hewison, June Ramp, Doris Tinglev, Joy Leary, Astrid Swang, Jean Williams, Anna Swang, Betty Hewison, Terry Pelton and Maureen Christie. Mrs. Ralph Pelton assisted with the entertainment. Gloria May was the recipient of many lovely gifts.

OCEAN FALLS

The Ocean Falls Rovers held their first community singing evening of the season in the theatre which, despite bad weather, was filled. The boys, very smart in their new uniforms, were ably assisted by the Glee Club. Jack Maxwell, at the mike, kept everybody happy. Miss Bubbles Clarke gave a solo, Miss Jessie Potterton did tap dancing and six girls gave a rousing chorus. The proceeds went to the Women's Auxiliary of the Canadian Legion for Red Cross work.

First Aid classes are in full swing here again under the auspices of the Pacific Mills Ltd. with an enrolment of eighty men and thirty-one women. The practical work is again in the capable hands of Mr. Langdon with Dr. Saxton giving the lectures.

Oceans Falls Scots In Annual Meeting

D. Cochrane is Elected President of Burns Club at Paper Town

OCEAN FALLS, Oct. 23.— With John Gibson, the official piper, piping in new members, the Ocean Falls Burns Club held its annual meeting recently when officers were elected as follows:

President, D. Cochrane.
Vice-president, Keith McAllister.
Secretary-Treasurer, A. Carrie.
Master of Ceremonies, D. Mackenzie.
Dance convener, A. Reid.
Refreshment convener, Mrs Tinkler
Program, Miss Simpson

Towards the end of last week first snow of the season made its appearance on the upper slopes of Mount Morse and other mountains hereabouts are now well capped. There is a distinct feeling of approaching winter in the air.

Kitzegukla Has Pretty Wedding

Miss Clara Johnson Becomes Bride of Abel Campbell of Kitwancool

KITZEGUKLA, Oct. 23.— The marriage of Clara Johnson, second daughter of Mr. and Mrs. Geoffrey Johnson of Kitzegukla, to Abel Campbell of Kitwancool was solemnized recently at Kitzegukla by Captain A. F. Parkinson of the Salvation Army.

The bride wore a white sheer wedding gown fashioned on Princess lines flowing to the hemline, white accessories and a bouquet completing the ensemble. Attending the bridt was Mrs. Walter Douse who wore Empire wine crepe. The groomsman was Bert Russell.

The Kitzegukla Band accompanied the bridal party to and from the church and rendered several selections during a banquet which was held in honor of the newly wedded couple.

Following the banquet, several interesting speeches were delivered by the older folks, a wedding dance finishing off the evening.

Thanksgiving At Kitzegukla

Special Decorations and Music, Large Attendance and Many Gifts

KITZEGUKLA, Oct. 23.— The people of the United Church of Kitzegukla held their Thanksgiving service with Rev. W. F. McLean in charge, assisted by Moses William Jones and the choir under leadership of W. D. Wesley. The church was specially decorated for the occasion and there was a large attendance. Many gifts were placed at the altar by the members. Special music included the singing of "Softly and Tenderly Jesus is Calling" by a quartette consisting of Nora Wesley, Rosie Brown, Mrs. Mary Wesley and Douglas Wesley and a choir selection "Why Do You Wait, Dear Brothers "

Skidegate Club Is Reorganized

SKIDEGATE, Oct. 23.— At the annual meeting of the Skidegate Social Club officers were elected for the year as follows:

President—Mrs. Verner Douglas.
Vice President—Mr. A. Biebe.
Secretary-treasurer—Mrs. Turner.

Board of directors— Miss Helen Turner, Verner Douglas, Mrs. E. C. Stevens, B. Munroe and Mrs. G. Chastney.

Verner Douglas was re-elected as master of ceremonies.

Refreshment committee consists of Mrs. Fred Atkins, Miss Channon and Eileen Gale.

General business was discussed and it was decided that bridge parties will be held each Saturday through the year.

After the meeting a very enjoyable dance was held by the club. There was a very large attendance of between seventy-five and one hundred people.

Music was supplied by the Harmony Boys Orchestra conducted by Fred Russ.

R. E. Eyolfson
CHIROPRACTOR
Phone BLACK 318
240 Eighth Avenue West

CENTRAL HOTEL
ROOMS and CAFE
Phone 51 For Best Household Coal
MRS. C. E. BLACK

Next Time You Ask For Stove Polish Say—
"JET" FOR HOT STOVES
At All B.C. Stores

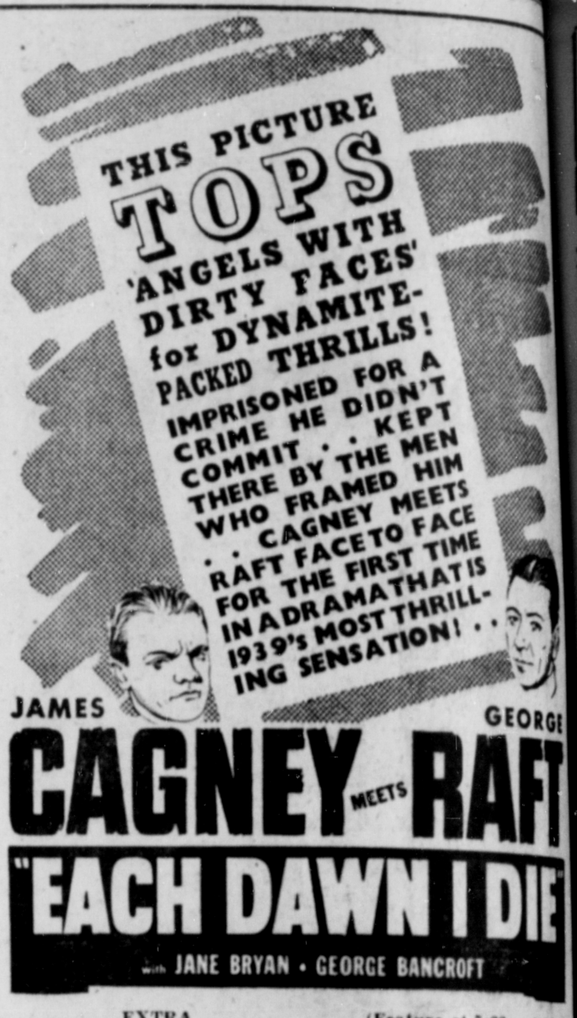

EXTRA
"DONALD DUCK'S COUSIN GUS"
MUSICAL
"TOYLAND CASINO"

(Feature at 7:32 and 9:37)
Two Shows Nightly, 7:00 & 9:00
TONIGHT — TUES. — WED.

CAPITOL

STORY IS EXCITING

Outstanding tough charactrs of the screen, James Cagney and George Raft, are teamed in "Each Dawn I Die," a picture dealing realistically with life in a big prison, which plays at the Capitol Theatre here for the first half of this week opening tonight. It is a frank, grim, brutal and exciting story.

James Cagney, as a muck-raking reporter, gets hot on the trail of political racketeering in his [illegible] and is framed and sentenced [illegible] manslaughter charge. In the [illegible] tentiary he becomes hard [illegible] reckless. Thrown in with an [illegible] world big shot, George Raft [illegible] is serving a life term. Cagney [illegible] him to a break. Out of prison [illegible] eventually lays down his life [illegible] the result of his efforts to [illegible] evidence that will prove [illegible] innocence.

Supporting the two stars [illegible] cast which includes such [illegible] aries as Jane Bryan, George [illegible] croft, Maxie Rosenbloom, Stanley Ridges, Alan Baxter, Victory Jory, Edward Pawley and Emma Dunn.

Furniture Clearance!

A Number of Fine Suites and Odd Pieces Marked for Quick Clearance

Six-Piece Dinette Suite—Buffet, oblong extension table and set of four chairs. Shown in ivory enamel finish with black trim. 1 only. Regular value $70.00.
Special $56.50

Elio's Furniture

THIRD AVENUE Prince Rupert

SOUTH TO VANCOUVER!
calling at OCEAN FALLS and POWELL RIVER

Steamer leaves Prince Rupert every THURSDAY, 11.15 p.m.

Trains leave Prince Rupert for the East Monday, Wednesday, Friday, 6 p.m.

Steamer for Ketchikan and Stewart every WEDNESDAY, 2 p.m.

CANADIAN NATIONAL RAILWAYS

For fares, etc., call or write City Ticket Office, 528 3rd Ave.

UNION STEAMSHIPS LTD.

Steamers Leave Prince Rupert for Vancouver:

T.S.S. CATALA EVERY TUESDAY, 1:30 p.m. Due Vancouver, Thurs. p.m.

T.S.S. CARDENA FRIDAY, 10:30 p.m. Due Vancouver, Monday a.m.

If Convenient, Please Purchase Tickets at Office

Further Information Regarding Reservations and Tickets From FRANK J. SKINNER, Prince Rupert Agent. Third Ave. Phone 568

It's interesting to know when reading the Daily News that the people of the whole district are doing the same.