We Wish All Our Customers and Friends

A Very Merry Christmas

As our coal yard will be closed from Saturday until Wednesday morning December 27, we respectfully suggest that you check your coal bins and place your orders **EARLY**.

Philpott Evitt & Co. Ltd.

Telephone 651 or 652

MacKenzie's Furniture

Christmas Gifts

24 END TABLES— Each $1.95

12 PULL-UP CHAIRS— Covered in tapestry. Each $12.50

Phone 775

PHONES 18 and 19 P.O. Box 575

Mussallem's Economy Store

"Where Dollars Have More Cents"

Robinson's Xmas Plum Puddings— 1-lb. bowl 50c; 2-lb. bowl $1.00

Cross & Blackwell Plum Pudding— 16-oz. tin 39c

Mixed Nuts— Per lb. 19c

Also Softshell Walnuts, Almonds, Pecans, Brazils, Filberts

Buckingham Ginger Ale— Per dozen, pints $1.25

Old Colony Ginger Ale—Doz., pints $1.10

Fancy Packed Biscuits—Xmas wrapped, Red Arrow. 2½ lb. box 80c

Dennison's Xmas Napkins—40 to pkg. 15c

Christie's Cheerio and Ritz Wafers—2 pkgs. 35c

Xmas Candies — All fresh stock. From— 20c to 35c

Ye Olde Pal Wines— Port, Cherry and Ginger. Quart 25c

Roeding's Layer Figs— 6-oz. cello 10c; 8-oz. cello 15c

ClusterTable Raisins— 16-oz. pkg. 23c

Xmas Crackers—From— 65c to $1.95

Weston's Fruit Cakes— Cherry & Genoa, lb. 45c

Cocktail Pix—Assorted colors in pkg. 15c

Green Olives, Ripe Olives, Gherkins, Relishes, Cheese— For your cocktail party. You can get it at Mussallem's

FRESH FRUITS and VEGETABLES

Arriving Wednesday and Friday Boats to Ensure You of Quality and Freshness

Cauliflower— Head 20c

Brussel Sprouts— Lb. 10c

Celery— Each 15c

Bunch Beets— Each 4c

Head Lettuce— Each 8c

Tomatoes— Per lb. 15c

Bunch Carrots— Each 4c

Grapes— 2 lbs. 25c

Bananas— Per lb. 10c

Prompt, Free Delivery Service Throughout the City
Two Telephones for Your Convenience
Boat and Mail Orders Receive Prompt and Careful Attention

Rotary Club To Make Merry Xmas For Both Ships

FORT LAUDERDALE, Dec. 21.—The Fort Lauderdale Rotary Club will endeavour to provide a Merry Christmas for the personnels of both the German tanks Arauca, which put into Port Everglades for refuge, and the British cruiser Orion, which is awaiting just outside the three mile limit to pounce upon her. Magazines and cigarettes will be provided by the club for the crews of both vessels. Capt. Frederick Stengler and his crew of the Arauca have been invited to take part in Christmas festivities here.

NO INVASION ANTICIPATED

French Militarists Place Little Credence In Threat Of March Through Holland

PARIS, Dec. 21: (CP)— French militarists place little credence in recent reports of large troop movements behind the German lines presaging an early offensive against the Netherlands.

The Markets

Eggs

B.C. Fresh Extras, Grade A	
Large, cartoned, doz.	.40
Local, new laid, doz.	.45
Pullet eggs, doz.	.30
"C" grade, doz.	.25
Fruit	
Florida Satsumas, box	$1.00
Jap Oranages, box	.85
Grapefruit, California 5c to	.07
Texas Grapefruit, 3 for	.25
Lemons, doz. 35c to	.45
Oranges, doz. 15c to	.45
Bananas, lb.	.12½
Emperor Grapes, lb.	.15
Cranberries, lb.	.30
Coconuts, each	.05
Pears, Anjou, doz. 25c to	.35
Cooking Pears, 4 lbs.	.25
Pomegranates, each, 5c to	.10
Apples	
Cooking apples, 5 lbs.	.25
B C. Gravensteins, doz.	.23
Yellow Newtons, 3 lbs.	.25
Box, fancy	$2.50
Rome Beauties, 5 lbs.	.25
Box, fancy	$2.50
Spitzenbergs, 3 lbs.	.25
Box, fancy	$2.50
Delicious, 3 lbs.	.25
Crabapples, lb.	.05
Butter	
First grade, lb.	.34
Second grade	.32

Another New Building For Third Avenue

City Commissioner W. J. Alder, in his capacity as city council this morning, sold to Don Brown for $2750 tax sale lot 20, block 20, section 1. The property adjoins the Federal Block and is at present occupied by a small frame structure which will be removed by the new owner to make way for a better building which is to be erected.

The following tax sale lots were also sold today:

Lot 33, block 9, section 5, Tom Shimizu, $500.

Lot 36, Block 9, section 5, William Geddes, $235.

Big German Ship Reported Sunk

Copenhagen Hears That 18,000 Tonner Has Been Picked Up In Baltic Sea

COPENHAGEN, Dec. 21: (CP)—Unconfirmed reports were received here today that a 18,000-ton German passenger ship, supposedly named the Gneisenau, had been sunk in the Baltic Sea with hundreds of lives lost.

C.N.R. TRAINS

For the East—
Mondays, Wednesdays and Fridays ..... 6 p.m.

From the East—
Tuesdays, Thursdays and Saturdays ..... 11 p.m.

Man Oh Man!

Here are gifts to make "Him" sit up and take notice on Christmas morn! We mean here is really something for a man to own.

Come in and let us show you the Dopp-Kit, the ideal way to carry his personal toilet articles when traveling. Or the Utility Case which is already fitted with comb, brush, etc. Priced from—

$3.95 to $7.59

William F. Stone

The Store With The Christmas Spirit

The Best FOR THE FESTIVE SEASON

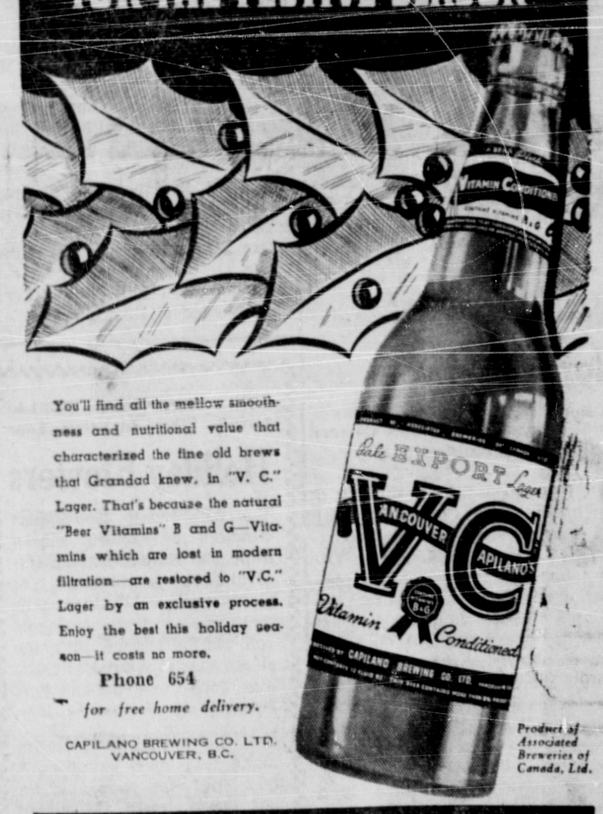

You'll find all the mellow smoothness and nutritional value that characterized the fine old brews that Grandad knew, in "V. C." Lager. That's because the natural "Beer Vitamins" B and G—Vitamins which are lost in modern filtration—are restored to "V.C." Lager by an exclusive process. Enjoy the best this holiday season—it costs no more.

Phone 654 for free home delivery.

CAPILANO BREWING CO. LTD. VANCOUVER, B.C.

Product of Associated Breweries of Canada, Ltd.

"IN B·C· IT'S V·C"

This advertisement is not published or displayed by the Liquor Control Board or by the Government of British Columbia.

Basketball

UNIVERSITY OF B.C. Vancouver
Vs.
STANDARD OIL Prince Rupert
DECEMBER 27 and 28
Dance Wednesday Night

Best Wishes For

A Merry Christmas

From

PRINCE RUPERT FEED CO.

Lay in Your Stock of Coal for Christmas

Fresh Shrimp

BOAT W.S.L.
Daily at 4 p.m.
TROTIER'S DOCK

BOB'S

Beauty Parlor

Next to Q. & S. Grocery

Phone 348 Bob Ritchie

B. C. Furniture Co.

NEW AND USED FURNITURE

For your household furnishings, we carry a large stock of Chesterfields, Bedroom Suites, Dinettes, Kitchen Ranges, Dressers, Beds, Springs and Mattresses, Etc., at Lowest Prices in the city.

3-Piece Chesterfield—In Dover Rust in the latest style $98.50

1 3-Piece Chesterfield—Of very fine tapestry and mohair. Reg. price $200. Now $125

1 Tri-Light Lamp—Regular price $15.00. Special $10.95

1 4-Piece Walnut Bedroom Suite—Consisting of Bed, Vanity, Bench and Chiffonier $72.50

1 Heavy Indian Rug—50 inches by 72 inches. Special $19.50

USED FURNITURE

4 Dressers— From $9.50

1 Singer Sewing Machine— At $14.50

2 Reconditioned Kitchen Ranges— At ..... $22 to $24.50

1 Heater—Good condition. At $6.50

Phone BLACK 324 THIRD AVE.
(Next Door to B. C. Clothiers)

CALLING ALL KIDDIES!
CALLING ALL KIDDIES!

TOYLAND

IS OPEN AT

Kaien Hardware

BUY YOUR

CHRISTMAS Table Supplies

At

Mussallem's

Economy Store

NEW ROYAL HOTEL

J. Zarelli Proprietor

"A HOME AWAY FROM HOME"

Rates $1.00 up

50 Rooms Hot & Cold Water

Prince Rupert, B.C.

Phone 281 P.O. Box 196

CANADIAN PACIFIC — RAILWAY STEAMSHIPS COMMUNICATIONS HOTELS — WORLD'S GREATEST TRAVEL SYSTEM

CANADIAN PACIFIC

Transcontinental
Trans-Atlantic Trans-Pacific

To Vancouver via Ocean Falls and Way Ports
S.S. PRINCESS ADELAIDE Every Friday 10 p.m

To Vancouver Direct
S.S. "PRINCESS NORAH" December 7th, 18th, January 3rd, 18th

Winter Excursion Fare—Vancouver and Return
Tickets on sale Nov. 1st, 1939 to Feb. 28th 1940
Final Return Limit—March 31st 1940 **$36.00**
Connections at Vancouver with Canadian Pacific Services

Tickets and Reservations from
W. L. COATES, General Agent. Prince Rupert, B.C.

If you lose anything, advertise for it.