DIAMONDS

Gems of Romance. Mounted in Modern Settings by Skilled Craftsmen

We Have a Large Assortment of the Latest Designs in

ENGAGEMENT RINGS, WEDDING RINGS, BROOCHES, BRACELETS, EARRINGS

Or, We will make to order, any design that you prefer, in rings or any other piece of jewelry. We have in stock rings from $12.50 to $1200.00.

We Invite Your Inspection

FINE CHINA, DINNERWARE, GLASSWARE

Basement Store

Max Heilbroner

Diamond Specialist

Waterfront Whiffs

Halibut Landings Still Well Ahead of Year Ago—Norman Freeman Here From Seattle—Angling Season Opening

Halibut landings at the port of Prince Rupert for the 1939 season up to and including yesterday totalled 3,936,900 pounds as compared with 3,149,650 pounds at a corresponding date last year. The Canadian landings have aggregated 1,771,300 pounds this year to date as against 1,629,750 pounds last year while the American total for 1939 stands at 2,165,600 pounds in comparison with 1,519,900 pounds a year ago. During the week ending yesterday landings were well over average at a total of 748,400 pounds of which 294,700 pounds was from Canadian vessels and 453,700 pounds from American. Prices for halibut continue to maintain a slight improvement over the average for the same period last year. For Canadian fish the top bid of the week was 7.6c and 5c paid the Essential for 9,000 pounds and the low 6c and 5c received by the Congo for 2,500 pounds. The high price of the week for American fish was 7.8c and 5.5c paid the Edgecumbe for 14,500 pounds and the low 7c and 5.5c received by the Star, Visitor and Kingfisher for catches of 13,000, 6,500 and 13,000 pounds.

Norman L Freeman, formerly located at Prince Rupert as representative of the International Fisheries Commission and now stationed at Seattle, arrived on the Princess Adelaide yesterday afternoon from Seattle for a visit on official duties.

C. V. Evitt and A. R. Nichols with Scoutmaster Roy Durnford and E. R. M. Yerburgh left last night aboard the former's power cruiser Confidence for a week-end trip to Porcher Island to hunt out a site for a summer camp for local Boy Scouts. Other King's Birthday week-end parties heading for Porcher Island overnight were with Dr. R. G. Large on the Neiris and with F. A. MacCallum on the Arranmore.

With the angling season legally opening on May 24, next Wednesday, local parties are already being lined up. With the prospects of favorable weather, it would appear that a number of parties will be going forth on their initial trips of the season in quest of the wily trout.

There was a large crowd at the Canadian National wharf last night to send off the 102nd Battery party of sixty or more men, under Lieut. T. D. Johnston, who sailed on the steamer Cardena for Esquimalt to take training. The Cardena took on the aspect of a real troop ship. The party paraded smartly from the Armory for embarkation.

PRINCE RUPERT DRY DOCK AND SHIPYARD

Shipbuilders and Engineers

Iron and Brass Castings

Electric and Acetylene Welding

Specialists on Sawmill and Mining Machinery

All Types of Gas Engines Repaired and Overhauled

MORE WIN IN SWEEP

Two Canadians Draw Residual Prizes—List of Canadians Who Get £100 consolations

DUBLIN, May 20: (CP)—Canadians drew two of the fifty cash residual prizes of £1122 ($5250) each in the Irish Hospitals sweepstake today. They were "Marianne" (BB78896) and "Lucky Strike" (LD59246).

Nom-de-plumes of Canadians winning consolation prizes of £100 each were:

Lucky Five, Who Me, Lucky Horse, Three Little Pigs, Goodluck, Ben, Rosedale, Wire Puller, Two Cleaners, Nigger, Shorty, Gladiola, Nibs, Cube, Blackhorse, Duke, Lucky Jim, Popeye I'lin at Last, Come Our Way, Nuts, Mary, Five Hash Slingers, Just a Fish, Too Bad, The Five Cis, Semper Paratus, Gloria, Syndicate, Sonette, Snoodie, I Want it Now, Waited Long Enough, Sarg, Pay Tay, Lucky, Sons of Erin, Kitlie, Nothing, Shareholders, Stay Put, Gittar Bug, Just Once, Try Again, Eornum, No More, Two Old Chums, Nellie and Vicie, Mine Now, Honey Moon, Tall and Handsome, Pat, So Coon, Sure Bet, Pharlap, Family Party, "7167", Lucky Bill Texas Jack, Third Time, Lucky Sevens, Mah and Tommy, M., Airmail, Sky High, Queen Victoria Day, Crazy Me, Bill, Douggie, What Ho, Gordon Richards, Juniper, Optical Nerve, I'm Alone, Derby Winner.

Sergeant Major James Armstrong, who has been stationed here for some time as instructor for the 102nd Battery, sailed last night by the Cardena on his return to Victoria.

Mrs. C. E. Lowe of Bexley Heath, England, who has been a visitor in the city for the past week, sailed by the Princess Adelaide last night on her return to Victoria where she is spending some time in the course of a trip to Canada. She is the sister-in-law of H. McN. Lowe, provincial public works engineer.

Devout Moslems Mark End of Feast of Ramazan

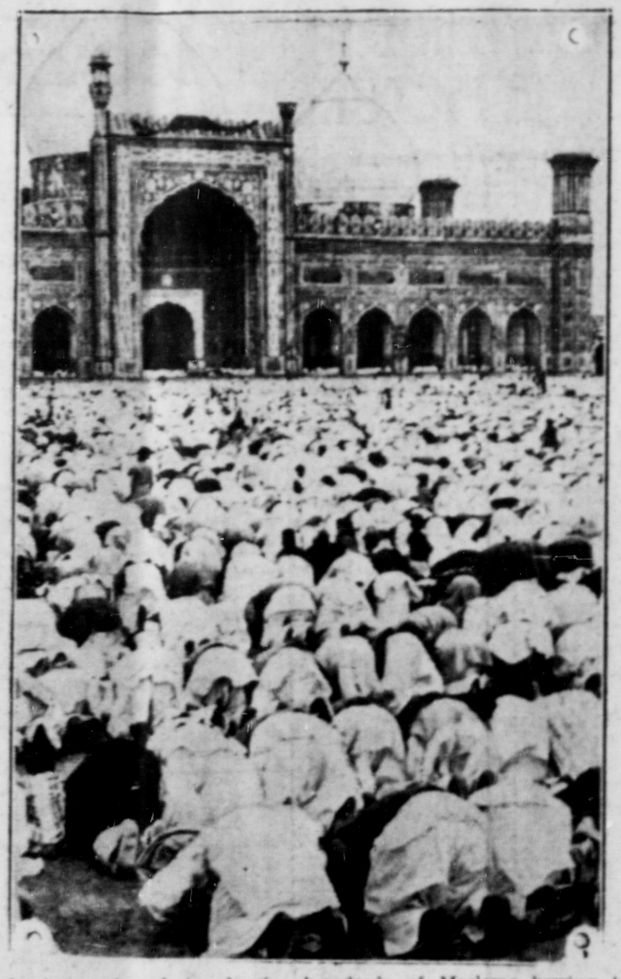

An impressive photo, showing hundreds of Moslems bowing to Mecca in the celebration of Id-Ul-Fihr, before the Badshehi mosque in Lahore, India. The celebration marked the last day of Ramazan—the thirty-day fast—Moslem religious festival.

TODAY'S WEATHER

Prince Rupert—Clear, northerly wind, three miles per hour; barometer, 30.07 (falling); temperature, 45; sea smooth.

Triple Island— Clear, northeast wind, six miles per hour; sea smooth.

Langara Island—Broken clouds, east southeast wind, ten miles per hour; barometer, 30.04; temperature, 45; sea smooth.

Dead Tree Point — Overcast, northwest wind, five miles per hour; barometer, 30.05; temperature, 50; sea smooth.

Bull Harbor—Broken clouds, northerly wind, two miles per hour; barometer, 29.97; temperature, 47; sea smooth.

Alert Bay—Clear, calm; barometer, 30.12; temperature, 42; sea smooth.

Estevan—Cloudy, easterly wind, four miles per hour; barometer, 30.00.

Victoria—Cloudy, southerly wind, four miles per hour; barometer, 30.04.

Vancouver— Cloudy, calm; barometer, 30.04.

Prince George—Clear, southwest wind, four miles per hour; barometer, 30.04.

Police Chiefs Called South

Gammon and Jacklin to do Special Duty in Victoria in Connection With King's Visit

Summoned south for special duty in connection with the forthcoming visit of the King and Queen to Victoria, Staff Sergeant Ernest Gammon, district provincial police chief, and Sergeant C. C. Jacklin, city chief, will leave on the Catala next Tuesday afternoon for the capitol. Both officers are ex-service men. They expect to be away two weeks and will take prisoners with them.

Building Up A Town

Talk about it.
Write about it.
Speak well of it.
Help to improve it.
Patronize its merchants.
Advertise in its newspaper.
Elect good men to all offices
Beautify the streets and gardens.
Speak well of its enterprising public-spirited citizens.
If you are rich, invest in something, employ somebody, be a "hustler."
Remember, every dollar you invest in a permanent improvement is that much on interest.
Be courteous to strangers that come among you so that they go away with good impressions.
Always cheer up the men who go in for improvements. Your portion of the cost will only be what is just.
Don't kick about any necessary public improvement.
Above all, never spend a dollar out of town that you can use for the same purpose in town.

A fifty cent classified ad. will often make you many dollars.

TEAM "NAE SAE BAD"

Touring Soccer Squad To Play 12 Matches In Canada and United States

GLASGOW, May 20: (CP) — Shrewd Scottish critics have conceded a "nae sae Bad" to the group of footballers who will play twelve games in Canada and the United States in May and June. And this typical observation means it is practically an all start aggregation.

While the Scottish Football Association selectors included only three of this year's national team which has lost a close 2-1 decision to England, they restricted their choice to players of known ability. This year's internationals on the team are John Dawson, Rangers, James Carabine, Third Lanark, and Alex McNab, West Bromwich Albion.

Of the seventeen players, nine have had previous experience on representative teams. Scots predominate on the roster but the team has a native of England, William Lyon, who hails from Birkenhead; trainer Bert Manderson former Rangers' back, a native of Dublin, and Ben Ellis, a Welshman from Bangor.

Speculation regarding stars like Alex Vanters, Rangers; and T. Gillick, Everton, was killed when their clubs failed to nominate them for the trip.

Tommy Walker turned in probably the best excuse for not making the trip. The famous Hearts player is studying for the ministry and he felt a break of this length would hinder his summer studies — McKenna, Partick Thiselt, was deprived of the opportunity of going to Canada because he had not signed up with his club for next season.

Two representative S. F. A. teams have crossed the Atlantic in recent years. The last tour was made in 1935 when a strong squad maintained a clean sheet in 13 games, scoring 68 goals against eight. Twenty matches were played by a touring team in 1927. The Scots were beaten by an all-star Toronto and district eleven, but in a return match with the same team the tourists took full revenge, winning 10-0.

Following the openeing at Montreal this week, which they won, the Scots play at New York tomorrow; Detroit, May 24; St. Louis, Mo., May 28; Calgary, May 31; Vancouver, June 3; Nanaimo, June 5; Victoria, June 7; Vancouver June 10; Winnipeg, June 14; Toronto, June 17; New York, June 18.

CAPITOL

TONIGHT ONLY
2 Shows, 7:00 and 9:25
A Thrilling Story of Sea-Adventure!

"THE STORM"

With
Preston Foster, Charles Bickford, Barton MacLane, Tom Brown, Nan Grey, Andy Devine
(At 8:08 and 10:34)
And
Florence Rice, Dennis O'Keefe in "VACATION FROM LOVE"
(At 7:00 and 9:26)

COMING MON., TUES., WED
Jeanette McDonald, Nelson Eddy in "SWEETHEARTS"
(In Technicolor)

Regular Execution Of German Traitors

BERLIN, May 20.—Two or three executions of "traitors against the state" are taking place in Berlin weekly, it is intimated in official quarters.

Mr. and Mrs. H. A. Nelson and child sailed last night on the Princess Adelaide for Seattle where they plan on taking up future residence. They contemplate an early motor trip to Edmonton and elsewhere.

Fishing Tackle

See our selection of Trout Fishing Tackle before going on your fishing trip. We carry a nice selection of

Rods — Lines
Reels — Leaders
Spoons — Etc.

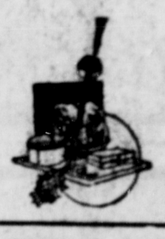

GORDON'S HARDWARE

McBRIDE STREET Phone 311

B.C. FURNITURE Co.

B.C. Furniture is Now Open for Business With a Large Stock of

HOUSEHOLD FURNISHINGS

New and Re-Conditioned Kitchen Ranges, Radios, Chesterfield and Bedroom Suites, Dinettes, Dining Room Suites, Washing Machines, Carpets, Rugs, Etc.

Used Furniture

3-Piece Chesterfield Suite—In good shape. Special $39.00

4 Radios—To clear $19.50

6-Piece Cream Bedroom Suite—To clear $59.00

Golden Oak Dining Room Suites—Slightly used. From, up $29.00

De Forest Washing Machine—Special .. $49.50

New Furniture

4-Piece Walnut Bedroom Suite—Consisting of Bed, Vanity, Stool and Chiffonier. Special $65.00

6-Piece Dinette—In cream and red. Real snap $30.00

4 Walnut Dinette Chairs—Leather seats $20.00

3-Piece Velour Chesterfield— Modernistic style, pleated back $89.00

1938 Westinghouse Mantel set—Long and short wave. Reg. 79.00 ... $52.00

Phone Black 324—Next Door to B.C. Clothiers

THE SEAL of QUALITY

GOLD SEAL
Fancy Red Sockeye

PINK SEAL
Finest Pink Salmon

Packed by the only salmon canning company with an all the year round payroll in Prince Rupert

Office Supplies
Typewriters *and* Supplies
Stationery
Printing

DIBB PRINTING Company

Besner Block Phone 234

MISS YUKI
Dressmaker
Ladies' and Children's Alterations — Moderate Price
Phone GREEN 880
727 FRASER ST.

SOUTH TO VANCOUVER!
calling at OCEAN FALLS and POWELL RIVER

Steamer leaves Prince Rupert every THURSDAY, 11.15 p.m.

Trains leave Prince Rupert for the East Monday, Wednesday, Friday, 6 p.m.

AIR-CONDITIONED SLEEPING CAR

Canadian National Railways

For fares, etc., call or write City Ticket Office, 616 3rd Ave.
V-17-39

Music
Ruth Nelson A.T.C.M.
Teacher of Piano, Theory and Harmony.
PHONE GREEN 390

DAY and NIGHT
Phone
13 Taxi
PAT MAZZIE
Opp. Post Office, 4th St.

If you have something to sell, a classified advertisement in this paper will soon let you know if there is a buyer in the city.