DRAMA IS UNUSUAL

Lionel Barrymore In "On Borrowed Time," Showing At Capitol Theatre

Lionel Barrymore has one of the outstanding characterizations of his notable career in "On Borrowed Time," picturization of the great Broadway stage success of the same name, which comes as the feature offering to the screen of the Capitol Theatre here tonight and tomorrow. Barrymore plays the part of a lovable, outspoken old grandfather who desperately fights death in order to prevent the young grandson he loves from falling into the hands of a scheming and unscrupulous aunt. The story is full of warm humor and thought - provoking imagery. Interpretation of death and a glimpse of the hereafter are highlights of the imagery. There is no chase or spectacular climax although the denouement is highly dramatic and suspenseful.

An exceptional cast surrounds Barrymore. Sir Cedric Rarwicke, noted British stage and screen personality, plays the personification of death. The role of the young grandson falls to Bobs Watson. Others in the cast are Beulah Bondi, Elly Malyon, Una Merkel, Nat Pendleton, Henry Travers, Grant Mitchell and Charles Watson.

Butter Prices Set On English Market

Argentine Supplying Large Quantities of Beef For United Kingdom Consumption

LONDON, September 14:— The price of butter set by the food control department here is one shilling and seven pence for local product and one shilling and five pence for Empire product.

Buenos Aires is sending quantities of beef to Great Britain and is planning to send much more.

Tonight's train, due from the East at 11 o'clock, was reported this afternoon to be forty minutes late.

AMSTERDAM— The Netherlands yesterday confiscated a German war plane that came down in Dutch waters.

BELGIAN GREAT WAR VETERANS PROTEST AGAINST AMNESTY BILL

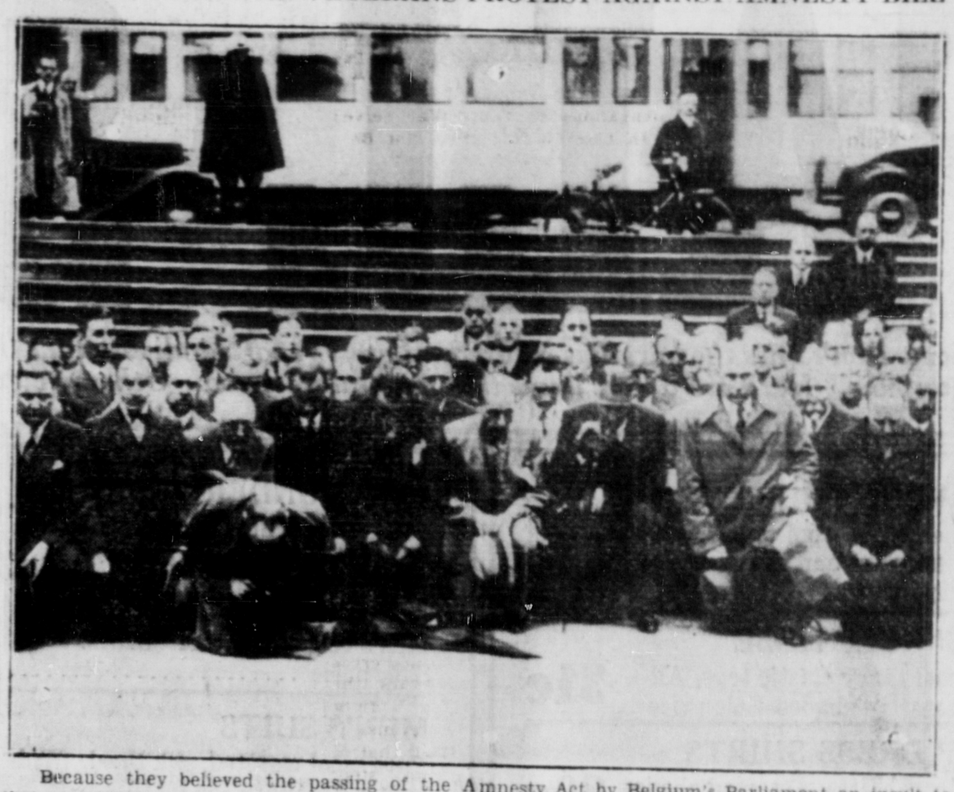

Because they believed the passing of the Amnesty Act by Belgium's Parliament an insult to their comrades who lost their lives in the Great War, 400 ex-servicemen from all parts of the country gathered at the tomb of the Unknown soldier in Brussels, Belgium, and begged the pardon of the dead. The Amnesty Act pardons all traitors, spies and conscientious objectors of the World War and the service men consider this an insult to the war dead.

TODAY'S STOCKS

(Courtesy S. D. Johnston Co.)

Vancouver

Big Missouri, .11.
Bralorne, 9.50.
Cariboo Quartz, 1.35.
Dentonia, .02.
Fairview, .02.
Gold Belt, .20.
Hedley Mascot, .30.
Minto, .11.
Noble Five, .04.
Pacific Nickel, .14.
Pend Oreille, 3.20.
Pioneer, 2.15.
Premier, 130.
Privateer, 1.00.
Reeves McDonald, .55.
Reno, .41.
Relief Arlington, .13.
Salmon Gold, .03.
Sheep Creek, 1.10.

Oils

A. P. Con., .17.
Calmont .43.
C. & E., 2.20.
Home, 2.60.
Pacalta, .19.
Royal Canadian, 1.22.
Prairie Royalties, .20.

Toronto

Aldermac, .46½.
Beattie, 1.02.
Central Pat., 2.15.
Con. Smelters, 49.50.
East Malartic, 2.20.
Fernland, .03.
Francoeur, .30.
Gods Lake, .43.
Hardrock, .96.
Int. Nickel, .48.
Kerr Addison, 1.70.
Little Long Lac, 2.60.
McLeod Cockshutt, 1.71.
Madsen Red Lake, .30.
McKenzie Red Lake, 1.09.
Moneta, .82.
Noranda, 70.25.
Pickle Crow, 4.15.
Preston E. Dome, 1.32.
San Antonio, 1.70.
Sherritt Gordon, 148.
Stadacona, .32.
Uchi, .85.
Bouscadillac, .03.
Mosher Oklend, .07½.
Oklend, .06½.
Smelters Gold, .02.
Dominion Bridge, 39.00.

The Markets

Fruit

Strawberries, Terrace, basket .10
Grapefruit, California and Texas, 5c. to .07
Lemons, Doz. 30c to .40
Oranges, doz. 20c. to .65
Bananas, lb. .12½
Terrace sour cherries, basket .50
Terrace Royal Annes, basket .60
California Seedless Grapes, lb. .25
Ribier Grapes, lb. .15
Pineapples, each 40c and .50
Italian Prunes, 2 lbs. .15
Plums, lb. .10
Peaches, B.C. doz. 25c to .45
Watermelon, lb. .06
Canteloupes, each .07 to .15
Coconuts, each .05
Pears, Bartlett, doz. .35 and up
B C. Gravensteins, doz. .23

Apples

Cooking apples, 5 lbs. .25

Vegetables

B.C. Potatoes, 10 lbs. .25
B. C. Onions, 6 lbs. .25
Garlic, imported, per lb. .25
Parsley, bunch, .07
B. C. Hothouse Tomatoes, lb. .07
Outdoor Tomatoes, basket .35
B. C. Lettuce, head .05
New Green Cabbage, lb. .05
Cauliflower, head 10c to .20
Celery, head, 10c to .25
Radishes, 2 bunches .05
Green Onions, 2 bunches .05
Green Peas, B.C., 3 lbs. .25
Leeks, bunch .05
Bermuda Onions, 3 lbs. .25
Vegetable Marrow, each 8c
Cucumbers .10
Honeydew Melons, each .45

Meats

Fowl, No. 1, lb. .28
Roasting Chicken, lb. .35
Ham, first grade, lb. .35
Bacon side, sliced, best grade .45
Pork, shoulder, lb. .20
Pork, loin, lb. .30
Pork, leg, lb. .25
Pork, dry salt, lb. .25
Veal, loin, lb. .30
Veal, shoulder, lb. .18
Beef, pot roast, 15c and .18
Beef Steak, lb. 25c to .35
Lamb, leg, lb. .32
Lamb Chops, lb. .35
Lamb Shoulder .25

Fish

Halibut, lb. .18
Smoked Kippers, lb. 15c, and .20
Salmon, red spring, fresh, lb. .25
White Spring, 2 lbs. .25

Nuts

Walnuts, broken shelled .35
Walnuts, shelled halves, lb. .40
Almonds, shelled, lb. .65
Peanuts 2 lbs. .25

Dried Fruits

White Figs, lb. .15
Cadota Figs, lb. .15
Black Cooking Figs, lb. .10
Dates, bulk, lb. 8c to .15
Lemon and Orange Peel .25
Citron peel .35
Prunes, 30-40, lb. .11
Prunes, 40-50, lb. .11
Prunes, 60-70, lb. .09
Raisins, Australian seedless, lb. .14
Raisins, Cal. Seedless, lb. .16
Currants, lb. .15
Apricots, lb. .30
Apples, dried .18
California Table Dates, lb. .30

Honey

Extracted Honey, per jar 22c to .30
Comb Honey .25

Cheese

Ontario solids, new, lb. .25
Edam, lb. .50
Ontario, mature, lb. .35
Stilton, lb. .35
Roquefort, lb. .80

Mail Schedule

For the East—
Monday, Wednesday, and Friday 5 p.m.
From the East—
Tuesday, Thursday and Saturday 11.00 p.m.
For Vancouver—
Tuesday 12:30 noon
Thursday 10.15 p.m
Friday 9:30 p.m
September 16 and 26 4 p.m.
From Vancouver—
Sunday 4 p.m.
Wednesday 10 a.m.
Friday 4 p.m.
September 21
For Stewart and Premier
Sunday 7 p.m.
Wednesday 1 p.m
From Stewart and Premier
Tuesday 11:30 a.m
Thursday 9 p.m.
For Alice Arm, Naas River and Port Simpson
Sunday 7 p.m
From Alice Arm, Naas River and Port Simpson
Tuesday 11:30 a.m.
For Queen Charlotte Islands—
September 22 9:30 p.m
From Queen Charlotte Islands—
September 20 a.m
For Alaska—
September 21 a.m.
From Alaska—
September 16 and 26 p.m.

MENTHOLATED FACE-ELLE AIDS

DISPOSABLE HYGIENIC

USE FOR

HEAD COLDS
NASAL INFECTIONS
15c

Ormes Ltd.
The Pioneer Druggists
The Rexall Store Phones: 81 & 82
Open Daily from 8 a.m. till 10 p.m.
Sundays and Holidays from 12 noon till 2 p.m.
7 p.m. till 9 p.m.

CANADIAN PACIFIC
RAILWAY STEAMSHIPS COMMUNICATIONS HOTELS
WORLD'S GREATEST TRAVEL SYSTEM

CANADIAN PACIFIC
Transcontinental
Trans-Atlantic Trans-Pacific

To Vancouver via Ocean Falls and Way Ports
S.S. PRINCESS ADELAIDE Every Friday 10 p.m.

To Vancouver Direct
PRINCESS LOUISE
September 16th, 26th, October 6th, 17th, 27th

Direct Connections at Vancouver with Canadian Pacific Services

Tickets and Reservations from
W. L. COATES, General Agent. Prince Rupert, B.C.

SOUTH TO VANCOUVER!
calling at OCEAN FALLS and POWELL RIVER

Steamer leaves Prince Rupert every
THURSDAY, 11.15 p.m.

Trains leave Prince Rupert for the East
Monday, Wednesday, Friday, 6 p.m.

Steamer for Ketchikan and Stewart every
WEDNESDAY, 2 p.m.

CANADIAN NATIONAL RAILWAYS

For fares, etc., call or write City Ticket Office, 528 3rd Ave.

V-84-39

THRIFT
Cash & Carry
We Deliver Phone 179
Food Values—For the Week-End

Swift's Premium Bacon—½-lb. cello package 19c
Sockeye Salmon—Fancy quality. 1-lb. tin 30c
Canadian Cheese—Finest quality. Mild. lb. 19c
Peanut Butter—Squirrel. No. 1 tin 15c
Canning Peaches—No. 1 Elbertas. Per crate $1.35
Bunch Carrots, Bunch Beets—3 bunches 10c
Sweet Potatoes—New crop. 3 lbs. 23c
Fresh Pullet Eggs—Dozen 29c
Tomatoes—Nabob. No. 2 tins. 2 for 19c
Pork and Beans— Campbell's 16-oz. tins. 3 for 25c
Heinz Ketchup—8-oz. bottles. 2 for 29c
Canning Prunes—Italian variety. Crate 83c
Green Cabbage—2 lbs. 9c
Red Wealthy Apples— Fancy eating. Doz. 22c
JUST ARRIVED
'C' Grade Eggs— Dependable for cooking. Doz. 19c

DANCING
Hodgson Dancing Academy
Classes Commencing Sept. 1
Specializing—Ballet, Mexican, Tap, Baby work
Studio 121 2nd Ave. Blue 898

RESULTS from WANT ADS

CENTRAL HOTEL
ROOMS and CAFE
Phone 51 For Best Household Coal
MRS. C. E. BLACK

NOTICE
Commencing September 11, R. Shaw, teacher of Violin and Hawaiian Guitar for the Western Academy will be in the Prince Rupert Hotel

MUSIC
Venetia Feero A.T.C.M.
Teacher of
PIANO and THEORY
Classes Commencing Sept. 1
Phone BLUE 633

THE SEAL of QUALITY

GOLD SEAL
Fancy Red Sockeye

PINK SEAL
Finest Pink Salmon

Packed by the only salmon canning company with an all the year round payroll in Prince Rupert

YOUR HEART WILL SING . . . TO A TRULY FINE PICTURE!

Its as happy as "You Can't Take It With You"!

Lionel Barrymore

. . . in the greatest role of his career . . . as lovable, gruff, cussing, tippling "Gramps" Northrup! Bobs Watson . . . 1939's grand new boy star . . . as the grandson the world tried to take from him!

Teamed . . . in the unforgettable picture they've made of the stage hit that thrilled Broadway for 40 exciting weeks!

"On Borrowed Time"

With
SIR CEDRIC HARDWICKE
BEULAH BONDI
UNA MERKEL
NAT PENDLETON
(At 7:35 and 9:50)

EXTRA
Pete Smith's
"HOT ON ICE"
"Glimpses of Australia"
Fox Movietone News

TONIGHT and FRIDAY
2 Shows Nightly
7:00 and 9:15

CAPITOL

MINERAL ACT
(Form F.)
Certificate of Improvements

NOTICE

Sulphide No. 12, Sulphide No. 13, S. No. 2 Fractional, and S. No. 3 Fractional Mineral Claims, situate in the Skeena Mining Division of Range 4 Coast District.

Where located:—
On the Ecstall River on or near Red Gulch Creek.

Lawful holder: Northern Pyrites Ltd.

Take notice that I, Frederick Nash, acting as Agent for Northern Pyrites Ltd., Free Miner's Certificate No. 42369E, intend, at the end of sixty days from the date hereof, to apply to the Mining Recorder for a Certificate of Improvements for the purpose of obtaining a Crown Grant of the above claim.

And further take notice that action, under section 85, must be commenced before the issuance of such Certificate of Improvements.

Dated this 30th day of August, 1939.

B. C. FURNITURE

Real Values In

Reconditioned Furniture

Consisting of—CHESTERFIELD SUITES, BEDROOM SUITES, DINING ROOM SUITES, BEDS, DRESSERS, TABLES, CHAIRS, BABY CRIBS, BUGGIES, KITCHEN RANGES and RANGES WITH OIL BURNERS, ETC.

Large stock of Remington and Underwood typewriters in first class condition at the lowest possible prices.

PHONE BLACK 324 3rd. Ave
NEXT DOOR TO B. C. CLOTHIERS