DIAMONDS

Gems of Romance. Mounted in Modern Settings by Skilled Craftsmen

We Have a Large Assortment of the Latest Designs in

ENGAGEMENT RINGS, WEDDING RINGS, BROOCHES, BRACELETS, EARRINGS

Or, we will make to order, any design that you prefer, in rings or any other piece of jewelry. We have in stock rings from $12.50 to $1200.00. We Invite Your Inspection.

FINE CHINA, DINNERWARE, GLASSWARE
Basement Store

Max Heilbroner

Diamond Specialist

Man in the Moon

Prince Rupert made a mistake in not getting in on that big meteor publicity. Think what opportunities there were for enlarging on it and showing how the city must be really blessed of heaven instead of under a curse as had been stated.

So Prince Rupert is to be a hummer this next winter, according to the editor. Things that hum run smoothly and regularly.

The "Three Little Fishies" were all set for an impromptu boat ride early this morning but they "fam and they fam" out onto the sidewalk when Constable Sam McKenzie of the city police arrived, says the Victoria Times. The scene was Yates Street and the time about 4 a.m. A rather oversized woman and three younger women got into the rowboat being exhibited on Yates Street near the corner of Douglas Street and started to sing "Three Little Fishies."

They were in the middle of their ditty when Constable McKenzie bobbed up. The younger women clamored out and headed down the street, but the stouter one was slower. As she was getting over the side of the boat humming the tune, Constable McKenzie said "Are you the momma fishie?" Somewhat embarrassed, the woman stepped a little livelier and joined her companions.

Most of the tourists must be learning to be newspaper reporters. They are adepts at asking questions.

A young man took his grandmother to the pictures. After 10 minutes the old lady wanted to go out.

"The seat's so uncomfortable," she complained.

"No wonder," he explained, "you haven't turned it down."

"Mah Bredern," said a Negro preacher, "when yo' hears Gabriel sound his horn yo' wants to be ready to jump."

"Mah goodness," exclaimed one of the rongregation, "am he comin' in an auto?"

BRITISH STOCK TRIALS

LONDON, July 22: (CP)— It's nothing to do with the campaign for more babies. Part of an "ornithological drama entitled 'Who Goes Home'" six Polish storks were brought to England by plane to test their home-flying instincts.

Cameras False To Some Women Experts Admit

Recalling Failure To Capture Her Majesty's Full Charms Picture Men Tell of Other Troubles

By MURIEL ADAMS
Canadian Press Staff Writer

TORONTO, July 22: (CP) — Queen Elizabeth is not the only one whose beauty eludes the eyes of the camera. Commercial photographers say their hardest job is finding enough pretty girls who photograph well to fill their needs as models.

Canadian streets are filled with girls beautiful to look at but the great majority of them, like the Queen, don't photograph well.

The Queen charmed photographers with the royal pilot train on her Canadian visit and gave them every possible break but they felt their photos didn't do her justice.

"The Queen isn't photogenic," one cameraman said.. "The expression of her face and eyes changes so often and her mouth isn't very clearly defined." He suggested these as reasons why the camera couldn't capture her beauty completely.

Best shots of Her Majesty were taken alone. Because the King's face is narrow, a face with normal contours tends to look slightly distorted in contrast, he said.

It is becoming more difficult each year to find pretty girls who are photogenic enough for advertising work. Customers are calling for colored photographs and this means that subjects must meet the camera with their natural complexions.

"Before, we used to be able to accent eyes with a little extra eye-shadow, paint on longer or thicker eyebrows or make a new mouth to enhance the beauty of our model," a Toronto commercial photographer said. "Now we must find a girl with all these things as part of her natural make up and that's harder than you'd believe," he said.

Although hundreds of pretty girls apply for positions as models only a few are satisfactory and earn enough to keep themselves.

FLYING MAILS

LONDON, July 22: (CP)— More than 1,250,000 pounds of mail matter, approximately 50,000,000 letters, are being carried every three months in the liners of the Imperial Airways, a 100 per cent increase from last year.

Smoked "Rupert Brand"

Mild Cured Salmon

15c pkg.

For Lunch on Toasted Sandwiches or Hors d'oeuvre

One Package Serves Four People
Keeps for Weeks in Refrigerator

Canadian Fish & Cold Storage Co. Ltd.

Prince Rupert British Columbia

AS NEW VICEROY OF INDIA WELCOMED

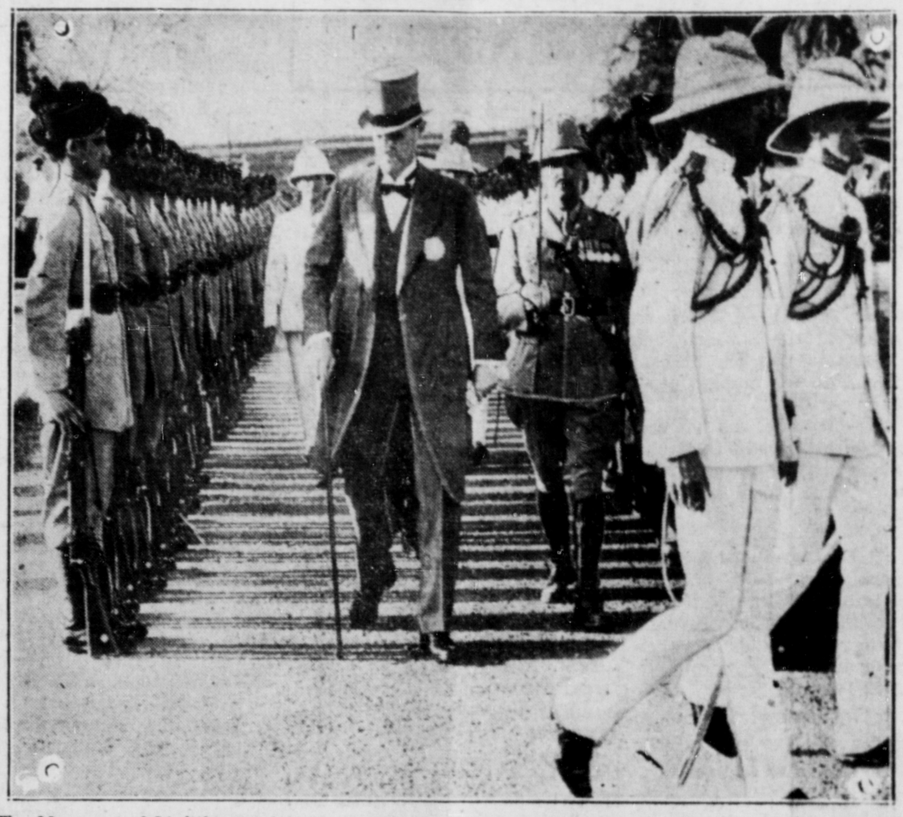

The Marquess of Linlithgow, the viceroy of India, arrives at the capital from Bombay. He is shown inspecting the guard of honor formed by the Punjab regiment at New Delhi.

Whifflets From The Waterfront

Steamship Prince Robert came into port yesterday afternoon from the north bringing her 320 round trippers in addition to Mr. and Mrs. Hauser of St. Paul. Mrs. Hauser was taken ill at Ketchikan and on arrival in Prince Rupert was taken ashore in a stretcher. She will go east on the train today. The tourists wandered around town looking at the gardens and wishing they could buy something. Yesterday morning Rev. Father P. E. Doonahue celebrated mass in one of the ship's lounges. At 11:30 there were education talks, the subjects being "Father Duncan, Apostle of Alaska" and "Mackenzie Rock." A concert was held at night.

Steamer Catala did not arrive last night until nearly midnight. She had a great deal of freight to deliver and many calls to make. She left later for Stewart and other points.

Steamer North Sea with Captain A. W. Nickerson on the bridge, arrived in port yesterday with the first shipment of the season of Alaska canned salmon. It comes from Ward's Cove, Ketchikan, the shipment comprising two thousand cases. In addition to that the boat landed one hundred tierces of mild cured salmon and some frozen fish. There were 110 round trip passengers who had been all the way to Sitka and Juneau on the boat and are now returning to Seattle.

The line of steamships to which the North Sea belongs is said to be one of the few steamship lines that has paid dividends in the past few years. The boats are owned in Alaska and operate for the benefit of the Alaska people. Occasionally the boats call at Prince Rupert but only when there is freight consigned to this port. Most of the stock holders in the company are also shippers of freight either north or south.

Trollers at Dundas and Warke Canal were much enthused last week over the prospects of a pick-up in the coho run. Fish came pretty well for a couple of days and then at the week-end the run fell off.

P. Peterson and E. Falck arrived at Dundas last week on Peterson's boat and plan to try out the trolling for a few weeks. They are from Alice Arm.

Steamer Princess Alice, Capt. J. Williams, was in port for a couple of hours this morning on her way north with 140 round trip passengers and a few local passengers for Prince Rupert and Alaska points.

Steamship Prince Rupert arrived this morning sharp at nine o'clock from the north after calling at Juneau, Wrangell and Ketchikan. She left for the south at three o'clock. All her accomodation was sold out. She brought in a party of the American Society of Mechanical Engineers who left the boat here and are taking the train East, a special car being put on to accomodate them.

Mining Work Commencing At Alice Arm On Several Pretty Good Looking Gold Properties

Mining Engineer Arrives From Vancouver to Open Up Homestake and Continue Work For The Season— George Casey on Job

ALICE ARM, July 24.— Gordon MacKenzie, well known Vancouver mining engineer, arrived on the Catala accompanied by his foreman, Howard Sutherland and two other key men. They are proceeding to the Homestake mining property at the head of the Kitsault Valley to commence their season's work. More men are expected in this week and the crew will be augmented from local labor as needed.

Considerable work has been done on the Homestake during the past few years and excelent results have been obtained. It is expected a good shipment of ore will be made to the smelter this year. It is understood samples assayed have run from one to six ounces gold per ton which is very conclusive proof that the yellow metal is present in paying quantities.

Another interesting gold property is situated on Kinskuch Lake about ten miles east of the Homestake. The Department of Mines has contributed $500 for a trail to this property which has now been completed. The Britannia Mining and Smelting Co. have several claims in this region and intensive prospecting and sampling will be done this summer.

Gunn Flva also owns some claims in this vicinity and it very optimistic regarding its future. Assays show from one half to two ounces gold per ton and it is expected by the end of this summer more information will be available regarding these interesting properties. Many of our local prospectors are intensifying their search for the yellow metal. Taking everything into consideration the prospects for this season are very encouraging.

George Casey has arrived from Prince Rupert to take care of his mining interests.

CENTRAL HOTEL

ROOMS and CAFE
Phone 51 For Best Household Coal
MRS. C. E. BLACK

IN THE SUPREME COURT OF BRITISH COLUMBIA
IN PROBATE

In the Matter of the Estate of Louis Schiebig, Deceased

TAKE NOTICE that by Order of the Supreme Court of British Columbia Letters Probate of the Estate of Louis Schiebig, deceased, late of Prince Rupert, B. C., who died at Prince Rupert aforesaid on or about the 3rd day of February 1939 were granted to Alois Ohnesorg and Nora E. Arnold of Prince Rupert aforesaid, the Executors named in the will of the said deceased. All persons having claims against the said Estate are required to furnish the same in writing, properly verified, to the undersigned within one month from the date of this Notice, otherwise the Estate will be distributed pursuant to the said Will without regard to any such claims. All persons indebted to the said Estate are hereby required to pay the amount of their indebtedness to the undersigned forthwith.

DATED at Prince Rupert, B. C. this 22nd day of June 1939.

ALOIS OHNESORG and
NORA E. ARNOLD
Box 593,
Prince Rupert, B. C.

Office Supplies
Typewriters *and* Supplies
Stationery
Printing

DIBB PRINTING Company

Besner Block Phone 234

THE SEAL of QUALITY

GOLD SEAL
Fancy Red Sockeye

PINK SEAL
Finest Pink Salmon

Packed by the only salmon canning company with an all the year round payroll in Prince Rupert

They Lived The Strangest Story In All History . . .

HE . . .

Was the earth . . . proud, savage, liberty-loving. He saw his country overrun by a foreign dictator. He rose to lead his people in history's most exciting, most amazing adventure. He made immortal the name, JUAREZ!

SHE . . .

Was royalty . . . proud, with a passion to rule . . . and love! Her ambition made Maximilian the Emperor of Mexico. The story of her devotion is history's most poignant romance. She made immortal the name, CARLOTA!

With BRIAN AHERNE

CLAUDE RAINS, JOHN GARFIELD, DONALD CRISP

And a Cast of Thousands

(At 7:11 and 9:31)

EXTRA— "NAUGHTY BUT NICE"

TONIGHT
TUES. and WED.

2 Shows Nightly, 7:00 and 9:20

CAPITOL

MEXICAN HISTORY

Great Picture "Juarez" Is Being Shown at Capitol Theatre For First Half of This Week

"Juarez," a fine historical picture telling the story of Benito Pablo Juarez, the saviour of Mexico with Paul Muni in the title role and Bette Davis as the tragic Empress Carlota, is the feature picture at the Capitol Theatre for the first half of this week. The supporting cast includes such able screen figures as Brian Aherne Claude Rains, John Garfield, Donald Crisp, Joseph Calleia, Gale Sondergaard, Gilbert Roland, Henry O'Neill, Harry Davenport, Montagu Love, John Miljan, Vladimir Sokoloff and Monte Blue.

The picture tells the story of the ill-starred attempt of Napoleon III of France to flout the Monroe Doctrine and make of Mexico an Empire in name but actually a vassel state of France. It starts with the sorry intrigue by which the people of Mexico were virtually forced to vote for monarchial rule and accept Maxmilian von Hapsburg as their ruler. The landing of the Emperor and the loyalist campaign of Juarez and his followers against the French troops is seen. Events leading up to the infamous "black decree" are depicted, this being followed by the eventual entry of the United States into the picture and the removal of the French. The part of Maximilian is portrayed by Aherne.

Advertising is an investment.

Elio's Furniture

THIRD AVENUE Prince Rupert

USED FURNITURE

For Living Room—
2 Only 3-piece Chesterfield Suites— Have spring cushions $25 and $36
One Only Odd Chesterfield $18.50

For Dining Room—
Eight-piece Dining Room Set $35
Odd Extension Tables—All have extra leaves. From $5 and up

For Bedroom—
Dressers ..... $8 and $9
5 Only Full Size Beds—Complete. From ..... $10 and up

Radios—
11-tube Westinghouse Radio—In good condition $30
6-Tube Rogers $8.00

SOUTH TO VANCOUVER!

calling at OCEAN FALLS and POWELL RIVER

Steamer leaves Prince Rupert every SATURDAY, 7 p.m.; MONDAY, 3 p.m.

Trains leave Prince Rupert for the East Monday, Wednesday, Friday, 6 p.m.

Passenger Express FRIDAYS, 11.00 a.m.

For fares, etc., call or write City Ticket Office, 528 3rd Ave.

CANADIAN NATIONAL RAILWAYS

V.50-19

J. H. BULGER
Optometrist
Royal Bank Bldg.

Fresh Local Raw and Pasteurized Milk
VALENTIN DAIRY
PHONE 657