NEW ZEALAND TROOPS IN EGYPT

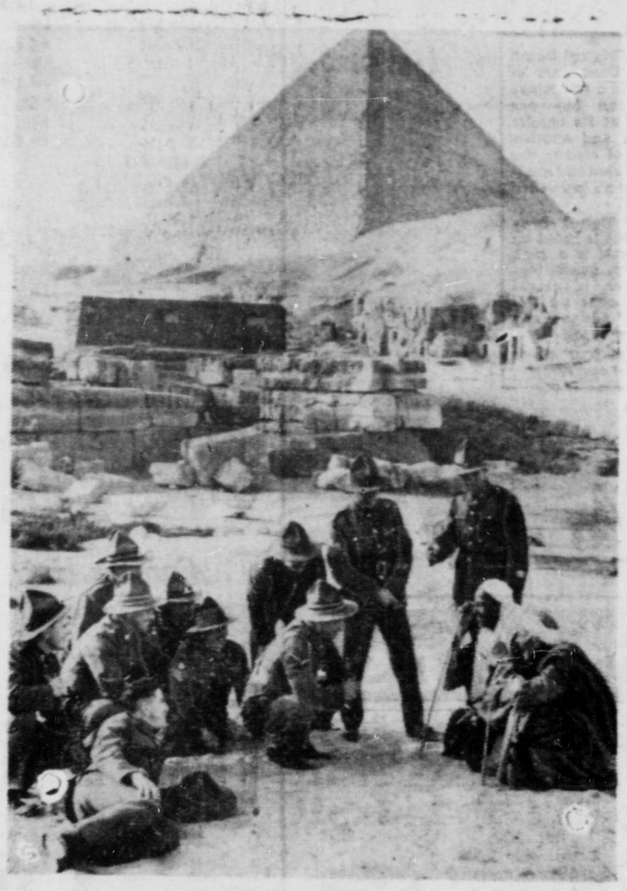

Some of the large force of New Zealand soldiers recently arrived in the Middle East to augment the 200,000 Allied troops under General Waygand, are shown making friends with their native guides after a visit to the Pyramids.

INSTRUCTOR APPRECIATED

Chief Petty Officer A. G. Bird Honored by Local Sea Cadets Corps Before Leaving City

As a token of appreciation of his splendid services as their instructor during his two and a half years' stay here, local Sea Cadets last week, prior to his departure for Esquimalt, presented Chief Petty Officer Instructor A. G. Bird with a handsome set of scenic pictures of this city. The presentation was made on behalf of the corps with Warrant Officer Jack Davis with suitable comment. Mr. Bird replied appreciatively.

During the period of Mr. Bird's stay here, the roster of the Cadets increased from forty-five to seventy-five. His departure is genuinely regretted.

Petty Officer Instructor Hughes of the Fishermen's Naval Reserve succeeds Chief Petty Officer Bird as instructor of the Cadet Corps.

Daily advertising in the Daily News is sure to bring daily results

SATIN-GLO ANNUAL SALE

25c Off Pints

	Regular	Sale
Satin-Glo Satin Finish	$ .80	for $ .55
or Satin-Glo Enamel	1.00	for .75
or Satin-Glo Varnish	.95	for .70

15c Off Half Pints

	Regular	Sale
Satin-Glo Satin Finish	$ .45	for $ .30
or Satin-Glo Enamel	.55	for .40
or Satin-Glo Varnish	.55	for .40

$1.00 Off Half Galls.

	Regular	Sale
Satin-Glo Satin Finish	$2.70	for $1.70
or Satin-Glo Enamel	3.50	for 2.50
or Satin-Glo Varnish	3.25	for 2.25

50c Off Quarts

	Regular	Sale
Satin-Glo Satin Finish	$1.45	for $ .95
or Satin-Glo Enamel	1.80	for 1.30
or Satin-Glo Varnish	1.65	for 1.15

Please Ask Us For Coupons

Thompson Hardware Co. Ltd.

COAL

NANAIMO WELLINGTON
ALBERTA SOOTLESS
BULKLEY VALLEY

Albert and McCaffery Ltd.

PHONE 116 PHONE 117

UNION STEAMSHIPS LTD.

Steamers Leave Prince Rupert for Vancouver:

T.S.S. CATALA EVERY TUESDAY, 1:30 p.m. Due Vancouver, Thurs. p.m.

T.S.S. CARDENA FRIDAY, 10:30 p.m. Due Vancouver, Monday a.m.

If Convenient, Please Purchase Tickets at Office

Further Information Regarding Reservations and Tickets From

FRANK J. SKINNER, Prince Rupert Agent, Third Ave. Phone 568

C.C.F. Bridge Parties Have Been Resumed

Following the suspension owing to the federal election campaign, the local C. C. F. Club resumed its series of bridge parties Saturday night when twelve tables were in play at the club rooms. The prize-winners were: ladies' first, Mrs. George Scott; second, Mrs. West; men's first, George Howe; second, Mr. Loken. George Lawson was master of ceremonies. After cards refreshments were served.

Letter Box

VARIOUS THEMES

Editor, Daily News:

Whether it is the election, or the sun spots, we seem to be having rather unusual weather—March 22 with robins, bluebirds, wild ducks, etc. Some of the trees are budding. The public works department was out with graders and the roads have been as good as they are many times in the summer. Some have started plowing and building fences. Seeding and cultivation is only prevented by excess moisture. The subsoil is the wettest it has been for years and, if we have suitable weather, we may expect a good crop. Unless there is sale for a lot of grain before harvest more storage will be required. However, we have not got any mortgage on a crop and a carryover might be a good thing.

Which reminds us that we often think that it would be much better if our financial system was backed up by wheat instead of gold.

Also, just suppose the U.S.A. secures the entire gold supply and the other nations decided on some other standard— then what? They could not eat the stuff.

There is surplus of 5000 tons of onions and many boxes of apples in the Okanagan, while we cannot secure as many as we would like up here. The price does not seem to be any lower than usual, although the quality is about as bad as usual. Although herring are sold in Rupert for $2 a ton, we pay $2 for 20 pounds. There must be something wrong.

To those interested in prosperity, we must repeat that, until farmers receive the same treatment from the government as the rest of the organized classes and until the farmers transact their business in the same manner, there will not be prosperity for any one. To those who know the facts, there is no need to add further details.

We trust the results of the election will convey something to Hepburn—likewise to Vancouver. They have had about everything their own way in regard to our country but, when they start sending up men to run for our representatives, it is going just a bit too far. That situation offers an opportunity for several changes to those who are interested.

Just to change the remarks, slightly, I would like to bring up the matter of the Queen Mary and the Mauretania. Should they really start transporting troops from Australia we want to know just who had the bright idea of landing them at Vancouver instead of Prince Rupert. Now if the C.P.R. is so concerned about our C.N.R. deficit they should not try to hog everything. Of course, if the C.P.R. wants to show its superpatriotism and transport the troops free of charge it would be O.K. but if there is anything to be made any six year old could point out why the C.N.R. should have the business. In regard to that amalgamation business, if the government took over the C.P.R., and paid them the present market price for its stock, we would be quite in favor. If the C.N.R. does not watch its step in the matter of the Vancouver Hotel we are afread they will find they are paying the bills while the C.P.R. is running off with the cream of the business.

We would like to object to another thing. It does not seem like good business or sound judgment to ship our troops to Britain before they are fully trained. While they are in Canada they would be consuming Canadian products. Possibly the cost to Canada is less, if Britain feeds them over there, but Britain could feed them here and save money. The British farmer is heavily subsidized and there is the freight on all the food which could be saved. We are surprised that some of those men from Vancouver did not point this out as a justification for thinking they could better run our business up here. Of course none of us ever saw any street cars but we do have a faint idea of what we want. One of them is our G.T.P., with what it means to the north and Rupert. (Possibly I should use the personal pronoun singular. I may be the only one who wants our G.T.P.)

I merely mention these few items, as there is so much talk about what is to be done—after the war. It seems preposterous to fight this war for democracy and not have a democracy when it is over.

D. T. GREENE,
Quick.

WOOD for SALE
$7.50 per Cord
PHONE 459

NEW CENTRAL HOTEL ANNEX
Second Avenue
Housekeeping Apartments
(Hot Water Heated)
Mrs. C. E. Black, Proprietress
(Central Hotel)

SHOOTING GALLERY
Adjoining
IDORA ROLLER ARENA

LOCAL NEWS NOTES

For prompt and courteous service Phone 13 Taxi. tf

C. R. Cocks of Port Essington, who has been on a trip south, returned on the Catala last night from Vancouver.

William Jones, school principal at Port Essington, who has been spending Easter in Victoria, arrived in the city on the Catala last night enroute back to the Skeena River.

Mrs. B. Walker, Miss Florence Wilson, T. L. Davies and J. B. Wilkinson were local school teachers returning to the city from the south on the Catala last night after having spent Easter in Vancouver.

W. E. Drake, general manager of Edward Lipsett Ltd., who has been on a brief trip to Butedale, returned to the city on the Catala Sunday night and will sail aboard the same steamer Tuesday afternoon for Vancouver where he now makes his headquarters.

The spring session of the Supreme Court Assizes in Prince Rupert has been set to open May 8.

Mrs. Olof Hanson will leave on this evening's train on her return to Smithers. Mr. Hanson is remaining in the city for a few days longer.

Mr. and Mrs. Levi Griffin and child of Premier, who have been paying a visit to the city, sailed by the Catala last night on their return north.

The British Columbia Journal of Commerce, in its twenty years ago column, recalls the calling of tenders for the construction of a four room school building at Anyox.

Mr. and Mrs. W. J. Rennie of Port Clements, who have been on a trip south, arrived in the city on the Catala last night from Vancouver and will proceed to their home on the Queen Charlotte Islands aboard the Prince John this Friday night.

Reminiscing this morning, Mrs. Cora E. Black, of the Central Hotel, observed that she was the sole remaining member of the hotel women of the early days in Prince Rupert who is still in business. Mrs. Black came first to Prince Rupert in 1908. After a rather trying illness following an accident, Mrs. Black is quite fit again to carry on actively.

CARD OF THANKS

The family of the late James Ross wish to thank all those who sent flowers or extended sympathy at the time of their recent bereavement.

Daily News Classified Ads bring results.

Announcements

All advertisements in this column will be charged for a full month at 25c a word

Orange Ladies' Sale, April 3.

Eagles Bridge, April 3.

Anglican Spring Sale, April 4.

Hill 60 Dance, Moose Hall, Apr. 5.

Football Dance, Irish Fusiliers V. R. 102nd Armories, Friday, April 12. Admission 50c.

United Spring Sale, April 11.

Presbyterian Spring Sale April 18.

Toc H Dance, Parish Hall, Seal Cove, April 19.

Scout Tea, Mrs. Carter's, April 23.

102nd Auxiliary Dance, Armoury, May 3.

St. Peter's Spring Sale, May 9.

Empire Carnival, Moose Hall, May 23.

Love Centre Of True Christian Spirit, He Says

Declaring that love one for another was the centre of true Christianity, Rev. H. G. Funston, in his morning service at First Presbyterian Church yesterday, deplored the lack of this spirit in the average church congregation today. He felt that the complaint sometimes heard of too much bickerings within a church was but an excuse for lack of attendance. There was something deeper than this. There was not the true appreciation of the Christian spirit.

Hotel Arrivals

Royal

E. S. Peters, B. Windsor, B. V. Brumpton, H. Seaton and Bert Palmer, Barrett Point; A. Seaton, Frederick Point; John Lundmark and A. Iverson, city; A. R. Leake and L. Wester, C.N.R.; M. Hansen, Vancouver; A. J. Hipp, Port Edward.

Prince Rupert

H. E. Goulbourn, Victoria; C. Kirk, H. J. Bowman, H. J. Penketh, Vancouver; Mr. and Mrs. W. J. Rennie, Port Clements.

Central

N. D. McComb, A. P. Collier, G. H. Lawrence, G. A. C. Kalvik and W. Lites, city; Gunner A. Grund and John H. Ullhorn, Barrett Point; Helmer Anderson, Digby; J. M. Smith, Prince Rupert; Bill Morris, Smithers; P. Plishka, Edmonton; A. R. Leake, C.N.R.; J. Boschalk, Vancouver.

GOLDBLOOM
"The Old Reliable"
Have Big Order For Beaver
Postive can pay more than anyone else for all furs. Do not sell your furs on the waterfront, bring them to GOLDBLOOM and get 30 per cent more.

NEW ROYAL HOTEL
J. Zarelli Proprietor
"A HOME AWAY FROM HOME"
Rates 75c up
50 Rooms Hot & Cold Water
Prince Rupert, B.C.
Phone 281 P.O. Box 196

The Young Idea Shop

By their vivacious style details and their silhouettes that seem just made for youthful figures, you will know that our dresses, coats and suits are destined to lead gay young lives. Then, too, they are modestly priced with thrifty allowances in mind.

Inviting new arrivals too in youthful women numbers and also half sizes.

JUST ARRIVED!
Chic Frilled Feminine Blouses. Neatly trimmed with lace and ruffles that silhouette the feminine charms. Dove rose, horizon grey, biege, turquois, shell pink and others. Size 14 thro 44.

Rupert Peoples Store
Mail Orders Promptly Filled Open Saturday

Babe Menzies Given Shower

Mrs. B. J. Bacon Is Hostess In Honor Of Popular Bride-elect

Mrs. B. J. Bacon was hostess at a miscellaneous shower in honor of Babe Menzies whose marriage takes place shortly. The rooms were prettily decorated with pink and white streamers. The evening was enjoyed playing bridge, the first prize going to Mrs. Lee Dell and the second to Mrs. Fred Barber.

Carnations and pink tapers, centred with a bride's cake, decorated the table. After delicious refreshments were served the bride-elect was presented with a prettily decorated boat, laden with many beautiful gifts.

Those present were the hostess and bride-elect, Mesdames Harry Menzies, Lee Dell, R. B. Skinner, R. J. Keron, Fred Barber, V. Grimsson, W. R. Overend, A. Storrie, Peter Wingham, Joe Ratchford, M. Lidstone, Vic Menzies, J. G. Anderson, J. R. Carr, Sam Haudenschild, S. E. Alexander, P. Bond, Richard Long and Miss Salome Wesley.

CARD OF THANKS

Miss Blanche Curtin and other members of the family of the late Mrs. Brigid Curtin wish to thank all those who tendered expressions of sympathy during their recent bereavement.

Horticultural S Held On Satur

Sum Of $28 Realized For Fund Of Society

The sum of $28 was re Saturday by the Prince Horticultural Society as of the sale of plants held vacant store formerly occ Tom Ballinger. Those he the sale included Mrs. C. rington, Mrs. Neal Carr Tom Priest, Frank Ward Miller, C. G. Ham and R. len. The proceeds go to the eral fund of the society.

"Build B. C. Payrolls"

LARGE USERS

Writes Mrs. J. A.: "There is only two of us family, my husband and self, and considering use seven to ten tins of Milk weekly, tells I believe we think of Pacific Thanks.

PACIFIC MIL
Irradiated and Vacuum P

B. C. Furniture Co.

New and Used Furniture

1 MONARCH TYPEWRITER—In A-1 condition $24.5

1 WASHING MACHINE—In perfect condition $39.5

8 BEDS—Complete, in all sizes, from $12.50 to $16.5

5 RECONDITIONED KITCHEN RANGES—Of various makes, from $28.00 to $39.50

1 $215 GOLD TENOR "CONN" SAXOPHONE—Just like new, now $125.0

10 CAMERAS—From $2.00 to $5.0

NEW FURNITURE

50 MATTRESSES—In all sizes. From $7.50 to $10.5

12 SPRING-FILLED FELT MATTRESSES—In nice patterns. From $18.75 to $22.50

5 TWO-TONED ENAMEL KITCHEN RANGES—Suitable for oil and wood. from $64.00 to $109.0

1 CHESTERFIELD-BED and OCCASIONAL CHAIR—Of repp and tapestry $56.5

Phone BLACK 324 THIRD AVE
Next Door to B. C. Clothiers