CAMPACS

If you have not seen the new crepe soled steel arched, ventilated designs assuring the maximum comfort, wear and durability in the very latest styles, you are missing something in summer footwear. Ladies' and men's. Priced from—

$2.50 TO $3.95

FAMILY SHOE STORE LTD.

The Home of Good Shoes

EDITORIAL

DAILY EDITION Wednesday, May 15, 1940.

AIR SUPREMACY

According to the International News Service the Allies have supremacy in the air in the present war. Not only have they shot down many more enemy planes than the Germans but there have been very few casualties compared with the number of German. The new plane that the British have just sent into action seems to be proving very effective. If this air supremacy continues the course of the war may be largely determined by it.

LONG TERM STRATEGY

Naturally we all like to see our side in the war winning all the time and driving the enemy back. That cannot be. We are bound to lose at least part of the time. However, we are not beaten because our forces are driven back and we are not beaten because we have to retreat. We are not beaten until the last great battle has been fought. Then we confidently expect to emerge victorious.

PHONES 18 and 19 P.O. Box 575

Mussallem's Economy Store

"Where Dollars Have More Cents"
Free Delivery on Orders $1.00 and Over

Pure Beef Dripping— 1-lb. prints, 3 lbs. **25c**

Chocolate Eclairs— Per lb. **25c**

FRESH GINGER SNAPS
Another shipment in due to popular demand at an exceptionally low price. 2 lbs. **25c**

Fresh Bologna— Per lb. **17c**

Christie's Ritz— 2 pkgs. **33c**

Interior Eggs—Just arrived. Per doz. **27c**

Old Dutch Cleanser— 2 tins **19c**

Liquid Veneer— New beauty for your furniture, woodwork and floors. Get a trial size FREE with each bottle. Return if not satisfied. 12-oz. bot. **50c** 4-oz. bottle 25c

California Navel Oranges— This week only—your last chance at these low prices.
Large size. Dozen **39c**
Medium size. Dozen **33c**
Small size. Dozen **27c**

Orchard Garden Grapefruit Juice— Texas unsweetened. 20 oz. **21c** 2 tins 50 oz. Per tin **25c**

Heinz Assorted Soups—All varieties, finest quality. 3 tins **28c**

Malkin's Best Red Pitted Cherries—16 oz. Per tin— **16c**

Malkin's Best Whole Baby Beets—16 oz. Per tin— **18c**

COMPLETE STOCK OF FRESH VEGETABLES IN SEASON KEPT UNDER VAPOR SPRAYS

Prompt, Free Delivery Service Throughout the City
Two Telephones for Your Convenience
Boat and Mail Orders Receive Prompt and Careful Attention

(Meet Her in a Meter Cab)

DE LUXE METER CABS

PHONE 13

4 Can Ride for Price of One

FOOTBALL LINE-UP

Irish Fusiliers will be represented by the following players in the Stuart Benefit Shield football final game against Velvet tomorrow night: Webb; Skoglund and Andrews; West, McCann and Steele; Heaton, Gray, Potter, Munro and E. J. Davies; spares, Dixon, Reid, Martin and Fiedler.

The Velvet line-up will be as follows: Krause; Gomez and Parsons; D. Gomez, S. Dickens and Greer; Gomez, Ferguson, H. Dickens, Vickers and Cameron; spare, Vink.

If you have something to swap try a Classified Ad.

CLASSIFIED

LOST

LOST—Brilliant clip. Finder please return to Daily News. tf.

LOST—One pair of glasses. Celuloid rims, no case, near Prince Rupert Hotel. Reward. Return to Lipsett's (115)

FOR RENT

FOR RENT—Fully furnished five-room house, June, July, Aug. Sept. Phone Blue 920. tf.

PERSONAL

NOW is the time to get a government job as steno., clerk, postman, customs clerk, etc. Applications for next stenographers' exam to reach Ottawa May 25. Free booklet and information from M.C.C. Schools Ltd., Winnipeg. tf.

INCREASE YOUR INCOME— Sell shoes. Highest commissions. Free Selling equipment. Write The Ritchie-Bart Shoes Ltd., 455 Craig St. West, Montreal. (115)

MEN WANTED

A good business paying good income and with future possibilities. Selling Familex Products men and women all over Canada have found the secret of success. Why don't you get in on it too? NO OBLIGATION. Ask for FREE catalogue describing 200 necessity products and plan. FAMILEX PRODUCTS, 570 St. Clement St., MONTREAL. tf.

WORK WANTED

EXPERIENCED girl wants housework. Phone 250. (120)

WANTED

HELP WANTED — Middle aged housekeeper, no encumbrances. Phone 741 or write Box 952. (117)

RESIDENT working housekeeper over 30 required at Ridley Home until end of term. (119)

FOR SALE

FOR SALE—Trolling boat Tekla O., complete with trolling gurdies, trolling gear and dinghy. Boat can be inspected at the Fishermen's Floats. Sealed bids will be received at the office of the Prince Rupert Fishermen's Co-operative Association until 2 p.m. May 31, 1940. A reserve bid has been submitted by the owner. (116)

SPORT DAY BY SCHOOL

Progress Being Made in Arrangements for Event on May 30

Favorable progress is being made in preparation for the Hight School Sports Day, to be held at the Acropolis Hill grounds on May 30. The arrangements are in the hands of Walter Ferguson and Jack Hopkins.

A roll call will be held on the grounds and the track events will follow. For the boys there will be a 100-yard dash, a 220, a high jump, a running broad jump, a hop, step and jump, a 3-legged race, a relay race and a bicycle race. For the girls there will be a 60 and 100-yard dashes, a high jump, a skipping race, a boot and shoe race, a 3-legged race, a relay race and a bicycle race. The contestants will be divided into three classes—senior, intermediate and junior.

Following the track events there will be an elimination softball series between the three houses—Alpha, Beta and Gamma.

Much enthusiasm is being shown around the school and it is expected that the public will give support.

Baseball Standings

	W	L	Pct
National League			
Brooklyn	15	4	.789
Cincinnati	15	5	.750
New York	12	8	.600
Chicago	10	12	.455
Philadelphia	7	11	.389
St. Louis	8	14	.364
Boston	6	12	.333
Pittsburg	6	13	.316
American League			
Boston	17	6	.739
Cleveland	14	8	.636
Detroit	12	11	.522
Philadelphia	11	12	.478
Washington	10	13	.435
St. Louis	9	12	.429
Chicago	9	13	.409
New York	7	14	.333

It's the cumulative effect of advertising that counts.

THE SEAL of QUALITY

GOLD SEAL
Fancy Red Sockeye

PINK SEAL
Finest Pink Salmon

Packed by the only salmon canning company with an all the year round payroll in Prince Rupert

OFFICIALS CHANGED

Tom McDonough Returning To Jasper Park In Service Of Canadian National Railways

WINNIPEG, May 15:—Three important changes in the passenger traffic department of the Canadian National Railways are announced by R. Creelman, passenger traffic manager for the company, western lines. They affect the Manitoba and Alberta district offices and the passenger office at Jasper Park Lodge. All appointments are effective June 1.

Tom McDonough, formerly district passenger agent for Alberta, returns to Jasper as general agent, passenger department, with headquarters at Jasper Park Lodge.

S. M. Greene, formerly district passenger agent at Winnipeg, is appointed to take charge of the Alberta district with headquarters at Edmonton. M. J. Dupuis, formerly chief clerk in the passenger traffic manager's office, is appointed district passenger agent for Manitoba with headquarters at Winnipeg.

Famous Medals for Distinguished Service

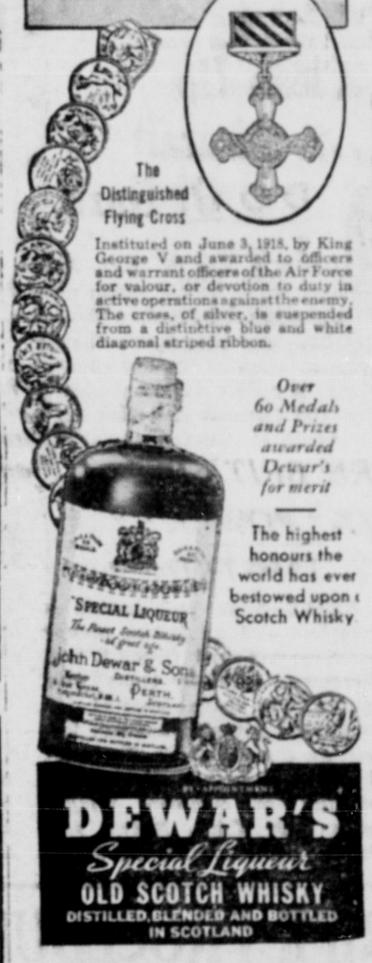

26½ oz. $3.75 40 oz. $5.60

This advertisement is not published or displayed by the Liquor Control Board or by the Government of British Columbia

'SERVICE'

40 TENNIS RACKETS To Choose From

$3.00 TO $22.00

TENNIS BALLS
35c 40c 45c

SPORTING GOODS HEADQUARTERS

Kaien Hardware Co.

PHONE 3 Box 98

BROOKLYN IS ON TOP

BROOKLYN, May 15: (CP) — Brooklyn Dodgers returned to the leadership of the National League yesterday by defeating the Cincinnati Reds 6 to 7 after thirteen innings of play. The Phillies blanked the St. Louis Cardinals four to nil and went into fifth place ahead of the Cardinals.

The Boston Red Sox kept well on top in the American League by winning a close 7 to 6 victory over the Chicago White Sox, the veteran Jimmy Fox deciding the issue in the tenth inning with a home run. Washington's 4 to 2 win over the Detroit Tigers put the Senators into leadership of the second division ahead of the idle St. Louis Browns and the White Sox.

Yesterday's Big League scores:

National League

Cincinnati 5, Brooklyn 6.
Pittsburg 7, New York 2.
St. Louis 0, Philadelphia 4.
Chicago - Boston, postponed on account of cold weather.

American League

Boston 7, Chicago 6.
Philadelphia 9, Cleveland 7.
Washington 4, Detroit 2.
New York-St. Louis, rained out.

The league standings to date:

FOOTBALL

TONIGHT 6:45
Velvet vs. Irish

A. J. Prudhomme returned to the city on the Prince George this morning after an absence of eleven months. He visited Quebec and the Maritime Privinces as well as various parts of the Eastern States, spending six months in Florida.

A fifty cent classified ad. will often make you many dollars.

RHEUMATIC PAINS?

GIN PILLS help to tone up clogged kidneys and eliminate pain-causing excess acids. In the United States ask for "GIN PILLS".

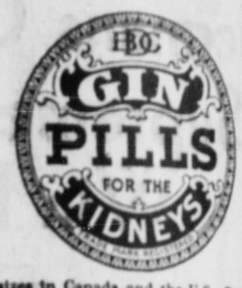

3 sizes in Canada and the U.S.—Regular and new, large Economy size.

Our Famous Edson Alberta

COAL

Bulkley Valley Coal
Nanaimo Wellington Coal
Bulkley Valley Wheat and Grain
SEEDS and FERTILIZERS
PRINCE RUPERT FEED CO.
Phone 58 and 558

LINZEY & DAVIES

Grocers

FREE DELIVERY—Phone 585—586

B. R. COCOA— ½-lb. tin **15c**
FRESH GINGER SNAPS— 2 lbs. **25c**
FIRST GRADE BUTTER— 3 lbs. **90c**
C. & B. NUT LOAF and CHOC. CAKE— Per tin **15c**
ORCHARD CITY TOMATO JUICE— Buy now. Per tin **5c**
RICE PUFFS— 3 bags **25c**
FRESH GROUND COFFEE It's delicious. Lb. **40c** 3 lbs. **$1.15**

Wednesday Savings

Dropside Couch
With pad. Special **$15.0**

Six Piece Breakfast Suite
Consisting buffet, dropleaf table, 4 chairs. Special **$31.5**

Bed Complete
Regular value $31.50. Sizes 3-3, 4-0, 4-6 Special **$27.5**

Congoleum Rugs
Size 6x9. Special **$4.95**
Size 9x9. Special **$6.9**
Size 7 2x9. Special **$5.95**
Size 9x10-2. Special **$7.9**
Size 9x12. Special **$8.95**

ELIO'S FURNITURE STORE

Moose Building, Third Avenue, Prince Rupert
Hours from 8:30 a.m. to 5:30 p.m. Phone GREEN