BRITISH MUSEUM TREASURES

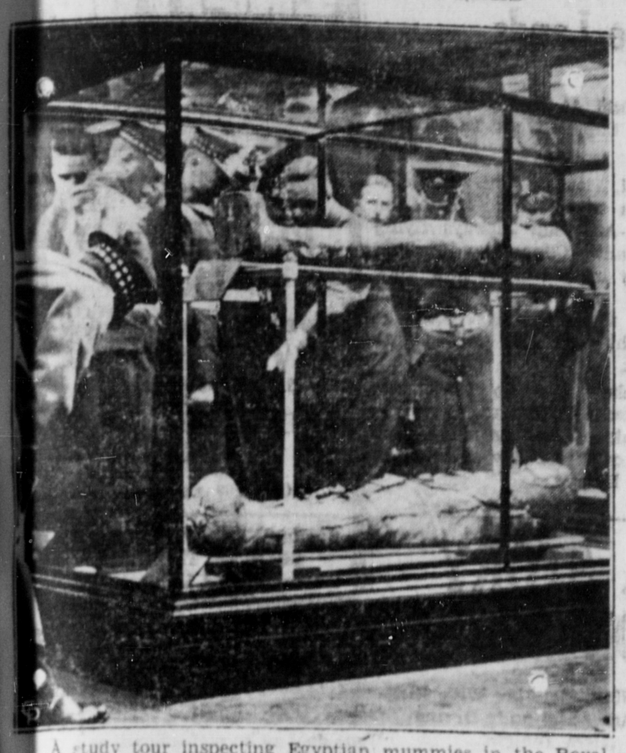

A study tour inspecting Egyptian mummies in the Royal Museum in London.

Relief Problem Is Discussed By Public Meeting

At a meeting of the Prince Rupert unemployed in the Canadian Labor Defence League Hall Thursday night after a lively discussion regarding the cut in the relief rates in Prince Rupert it was unanimously decided to set up a protective association.

The hall was well filled by an interested crowd. Reports were given that the various works now carried on have failed to absorb any great number of the unemployed. It was also reported that the relief rates, far from satisfactory, had been reduced to such a pittance in many cases that real starvation faces more especially those with large families. It was further reported that the cut in relief was of local nature, not provincial.

Lists for petitions to be circulated among the citizens were distributed. The next meeting will be held in the same hall Sunday.

Sheriff's Sale

C. B. Birkeland Timber Company
versus
Randall Black and Robert Armstrong, and National Aeroplane Lumber Company, Incorporated

TAKE NOTICE that I have seized under Writ of Execution in the above action, and by virtue thereof will sell at Public Auction at my office, Court House, Prince Rupert, B. C., on the 22nd day of January, A. D. 1940, at 3:00 o'clock in the afternoon, approximately 2,000,000 feet of spruce, balsam, hemlock and cedar saw logs and felled timber now lying in and along Big Falls Creek, Ecstall River, B. C.

DATED at Prince Rupert, B. C., this 16th day of January, A. D. 1940.

S. A. NICKERSON,
Sherriff.

Telephone Bridge Held Last Night

A successful telephone bridge party was held last night by Hill Sixty Chapter, Imperial Order, Daughters of the Empire, with tables in play at the homes of many members. Mrs. J. A. Frew and Mrs. J. N. Forman were conveners. First prize was won by Mrs. Everett Leek and second prize by Mrs. E. W. Allaire.

Advertising is an investment. If you have something to swap

SPECIALS FOR BABY

Baby Bottle and Nipple— Both for	10c
25c Size Baby Talcum— For	15c
Lastex Nipples— 6 for	25c
Baby's Bath Thermometers— For	25c

Ormes Ltd.
The Pioneer Druggists
The Rexall Store Phones 81 & 82
Open Daily from 8 a.m. till 10 p.m.
Sundays and Holidays from 12 to 2 p.m. and 7 to 9 p.m.

Fresh Local Raw and Pasteurized Milk
VALENTIN DAIRY
PHONE 657

Fresh Shrimp
BOAT W.S.L.
Daily at 4 p.m.
TROTIER'S DOCK

LOCAL NEWS NOTES

Cash for Old Gold. Bulger's. tf

For prompt and courteous service Phone 13 Taxi. tf.

Two juveniles were in court this morning before Magistrate McClymont for riding bicycles without lights. They were warned.

Roy Wicks, who has been on a trip south, returned to the city from Vancouver on the Princess Adelaide yesterday afternoon.

W. Thomey of Stewart, who has been spending a few days in the city, will sail by the Cardena tomorrow evening on his return north.

Mr. and Mrs. W. R. Tooth, who arrived in the city from Stewart Thursday evening, left on last night's train for a trip to Chicago. Returning, they will travel by way of Denver and Seattle.

Police are continuing their investigation of the burglary earlier in the week of the Rupert People's Store when twenty - three dresses as well as coats and $9 in cash was taken. Up to noon today, however, no arrests had been made.

Northland Transportation Co.'s steamer North Coast is in port this afternoon discharging a large quantity of fish from Ketchikan for transshipment East over Canadian National Railways. The vessel arrived shortly after noon from Alaska and will continue this evening to Seattle.

H.M.S. Names Make Problem

Some Of Britain's Bigger Warships Named For French Fighters Of Years Ago

LONDON, Jan. 20: (CP)—Apart from actual conduct of the war at sea, the Admiralty has another problem—finding suitable names for the large number of vessels being constructed for convoying merchantmen, minesweeping and hunting submarines. The job nominally belong to the First Lord but, because he is too busy it is generally delegated.

Various officers chose the names during the last war. The first 50 sloops were named after flowers in the garden of the Acting Admiralty and have been called the "herbaceous border" ever since.

As far as possible the names are chosen so that ships of the same type have names from the same group—seaside towns, racehorses, naval heroes. Traditional naval names are divided among the heavier types of warship. The Admiralty is hampered in bestowing these "traditional names" by an order providing that names which entered the Navy List through capture from the French in wars of a century ago must be admitted. Often, a prize was added to the fleet with her name unaltered as a tribute to the resistance of her crew.

A fifty cent classified ad. will often make you many dollars.

Announcements

All advertisements in this column will be charged for a full month at 25c a word

Eagles Bridge January 24.

Presbyterian Burns' Tea, Mrs. Lakie's Jan. 25.

Burns' Day Banquet Jan. 25 Oddfellows' Hall.

Sonja and S.O.N. dance Jan. 26.

Masonic Ball January 26.

United Young Ladies' Tea, Mrs. Clarke McLean's February 1.

Catholic Tea Mrs. McCaffery's February 1.

Hospital Ball Feb. 2.

Legion Valentine Tea, Mrs. D. C. Schubert's, February 14.

Cambrai Valentine Ball, February 16.

Boys' Band Dance February 28.

Anglican Spring Sale, April 4.

S.O.N. meeting and social Saturday 8 p.m. (16)

The condition of H. J. Zumkehr, a patient in the Prince Rupert General Hospital, is quite serious.

Mrs. John Connell and children are sailing this afternoon on the Venture for a trip to Vancouver.

Mr. and Mrs. J. E. Boddie, who have been on a three weeks' vacation trip to Vancouver, Victoria and Seattle, returned home on the Princess Adelaide yesterday afternoon.

Ingvald Christopherson, for drunkenness, was fined $25, with option of seven days' imprisonment, by Magistrate McClymont in city police court yesterday. Ole Lee was fined $5, with three days' option, for vagrancy.

H.G. HELGERSON
LTD.
216 Sixth Street
See Us For All Kinds of Insurance and Real Estate
Notary Public

We have on our lists the following good buys—

5-ROOM HOUSE—Fully modern, 8 th Ave. E., near school, $1700.00, quarter cash.

6-ROOM HOUSE — Modern, concrete foundation, 4th Ave. W., $3000.00, on easy terms.

5-ROOM HOUSE— With one acre all cleared, own water system, garage, chicken house, large garden with fruit trees, all buildings in excellent condition, taxes $17.00 per year, in Comox, Vancouver Island, central position, $1500.00 cash.

Corp. F. W. B. Boyt, transferred from Ganges Harbor to take charge of the Hazelton district detachment of the provincial police with headquarters at Smithers, and Mrs. Boyt and child arrived in the city on the Princess Adelaide yesterday afternoon from the south, proceeding to the interior by the evening train.

HOSPITAL FINANCES

The financial statement for December, presented by Frank Dibb on behalf of the finance committee at last night's hospital board meeting, showed disbursements amounting to $5,277.59. There were 1450 hospital days at $364 per hospital day.

Daily advertising in the Daily News is sure to bring daily results

NEW CENTRAL HOTEL ANNEX
Second Avenue
Housekeeping Apartments
(Hot Water Heated)
Mrs. C. E. Black, Proprietress
(Central Hotel)

J. H. BULGER
Optometrist
Royal Bank Bldg.

COAL
Grain Feed Seeds and Fertilizer
PRINCE RUPERT FEED CO.
Phones 58 and 558

NEW ROYAL HOTEL
J. Zarelli Proprietor
"A HOME AWAY FROM HOME"
Rates $1.00 up
50 Rooms Hot & Cold Water
Prince Rupert, B.C.
Phone 281 P.O. Box 196

REVEILLE FOR PARIS

(Continued from Page One)

ents and eyes gradually grew accustomed to it. The outline of the buildings opposite slowly took form. Farther up the street a crack of light appeared around a window. Immediately the shrill police whistle blacked it out. The only light was a pinpoint of blue marking an intersection at the corner and the intermittent streak of the policemen's flashlights as they went from house to house to see that the outside door to each basement shelter was open so any passer-by might enter.

They slipped like black shadows against a black background—back and forth—calling quietly to each shelter chief at the door to get the people into the basement and see that all regulations had been obeyed. The dark sky and slight mist gave the whole an unreal, theatrical effect. In five minutes all motion in the street seemed to have ceased. Not a sound to break the stillness except the soft paddling of a dog as it slipped back into the building.

"You must go down, mademoiselle," said the chief.

In the basement only the corridors with their heavy cross beams and thick stone roofs were in use. Along each side, chairs, boxes and folding canvas stools were in use. A dim electric bulb with a dash of blue on one side gave a ghostly pallor to the faces. Each carried a gasmask across the knees. All were fully dressed with a scarf or hairnet pulled hastily over uncombed hair. Complexions were natural and unadorned.

Over the door a wet blanket against poison gas hung dripping. It did not cover the sides and a draught rushed in, fluttering it merrily. Successive alerts and drenchings had made the wool shrink. "I can't help it," protested the coinciergs to the complaints. "If you want to have it changed take it up with the shelter chief."

Several women took out their knitting — another a book. The men isolated themselves at the end of the corridor(all of them were elderly) to discuss the last great war. The rest gossiped or did nothing.

How It Ended

Suddenly a long drawn scream from the siren—a scream which continued on the same note for two minutes without the stops, starts, coughs and sputters of the first alert. It announced "all clear." With that the shelter chief pulled back the curtain to say: "Well I guess they didn't get through this time." There was a rush for the door.

In the streets the sound of whistles began again. At the corner a small white light came on and pushed the gloom back another 10 inches. The bells of St. Etienne-du-Mont rang out as the clock struck six. The smell of coffee floated up from the apartment below.

In 13 seconds we were back in bed taking that nice peaceful dream about Canada and MacIntosh apples and pumpkin pie—just where we left off.

Notice!!
Effective Monday, January 8, our CONFECTIONERY STORE will open from 8:00 a.m. to 7:30 p.m.
Sundays and Holidays from 1:00 p.m. to 7:00 p.m.
Mussallem's
Confectionery
Opposite Canadian Legion

THE SEAL of QUALITY

GOLD SEAL
Fancy Red Sockeye

PINK SEAL
Finest Pink Salmon

Packed by the only salmon canning company with an all the year round payroll in Prince Rupert

LINZEY & DAVIES
PHONES 585 — 586

Butter—First grade. 3 lbs. for	95c
Brookfield Sausage— Per lb.	25c
Pork Patties—They ar tasty. Per lb.	25c
Cream Cheese— 2-lb. pkg.	55c
Libby's Prunes— Per 2-lb. pkg.	20c
Baby Beets— Per tin	15c
Stilton Cheese—1's & 2's, each	25c and 50c
Lettuce—California. Per head	8c
Oranges—Per dozen—	20c - 25c - 30c
Rome Beautys— Per box	$1.85
Celery— Per stalk	20c and 25c
Sprouts— Per lb.	15c
Bananas— Per lb.	10c
Local New Laid Eggs— Wearmouth's. Doz.	40c

B. C. Furniture Co.

New and Used Furniture

For really low prices it will pay you to come in and look over our large stock of household furnishings consisting of Kitchen Ranges, Bedroom Suites, Dinettes, Chesterfields, Heaters, Beds, Springs and Mattresses, etc.

1 Singer Sewing Machine— I good shape	$14.50
2 Sessions 8-Day Chime Clocks— Real snap	$9.95
1 Bed-Couch— At	$7.50
2 Vacuum Cleaners From	$7.50
4 Kitchen Ranges—In first class condition.	$20.00, $22.50, $24.50 and $27.50

New Furniture

1 3-Piece Chesterfield—In latest style, fine pattern, at	$98.50
1 Chesterfield-Bed and 2 Easy Chairs— At	$89.50
5 Chests and Drawers— From	$6.95 to $9.50

Phone BLACK 324 THIRD AVENUE
Next Door to B. C. Clothiers

SINGER SEWING is always in season but there's so much more to be done at this time of year.

SPRING TIME
is
SINGER TIME

Make and Keep Your Home Modern and Up-To-Date with SINGER SEWING

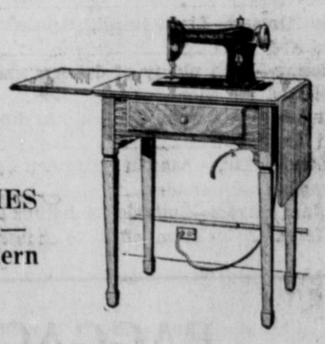

CURTAINS, DRAPERIES SLIP COVERS, ETC.— Easy to make on a Modern SINGER

Every Woman Needs a Good Sewing Machine
SINGER is it
See the Newest Models at Our Store
Liberal Allowance—Easiest Terms—As Low as $3.00 a Month

McRae Bros. Ltd

If you have something to sell, a classified advertisement in this paper will soon let you know if there is a buyer in the city.