SAILOR ON LEAVE

Not all sailors on shore leave hire a boat and go for a row. Ample proof is shown in this photo of Lloyd Montgomery and Gwen Rennie having the time of their lives on the Pacific Coast.

When You Want—
GOOD TAXI SERVICE—Call
235
Taxi
Proprietor — O. Kildal

SAVOY HOTEL
Carl Zarelli, Prop.
Phone 37 P.O. Box 544
FRASER STREET
Prince Rupert

It's Time to Select Your . . .
CHRISTMAS CARDS
BUY IN QUANTITY—BOXED ASSORTMENTS
12 Folders—paintings of F. H. Brigden, A.R.C.A., O.S.A., box $1.00
Ermine Crystals—14 etchings; box $1.10
The Family Box—21 beautiful folders $1.00
Coutts 'Special Value' Selection—21 cards 75c
Coutts Fine Folder Assortment—22 cards 60c
Cards in Packages and in Bulk 3 for 10c — 8 for 25c
Special Cards for Special Friends
We have a really beautiful selection of outstanding Cards to meet every requirement of the Christmas Season,
from 5c to 50c each
Come in and See Our Displays.
McRae Bros. Ltd

Rupert Brand
SMOKED
BLACK COD
Smoked Daily
Canadian Fish & Cold Storage
Prince Rupert Co. Ltd. British Columbia

LOCAL NEWS NOTES

Peter Haan sailed last night on the Prince George for Vancouver.

Major C. V. Evitt sailed last night on the Prince George for a trip to Victoria.

Mr. and Mrs. J. A. Lautens and child are leaving by this evening's train for a two weeks' vacation trip to Winnipeg.

Fred Young, well known Stewart transferman, is a passenger aboard the Prince Rupert today returning north after a two weeks' trip to Vancouver.

The premises formerly occupied as the Blue Bird Cafe has been taken over by Thomas Athans of Vancouver, and will be operated soon as The Oyster.

Major W. G. Swan, who has been paying a brief visit to the city, sailed by the Prince George last night on his return to Vancouver.

Rt. Rev. G. A. Rix, Bishop of Caledonia, is sailing tonight on the Princess Adelaide for Victoria to attend sessions of the provincial synod of the Anglican Church.

The winner of the war savings certificate at the Rotary Club luncheon yesterday was Norman Watt. The profit, which was $5, went to the Queen's Canadian Fund for air raid victims.

Chest Colds
To Relieve Misery Rub on Genuine
VICKS VAPORUB

Rev. J. Miller McCormick of Vanderhoof, and Rev. J. E. Birchall of Smithers, arrived in the city on last night's train from the interior and will proceed by the Princess Adelaide tonight to Victoria to attend sessions of the provincial synod of the Anglican Church.

Dr. Neal Carter, at the Rotary Club luncheon yesterday, announced that the discovery had been made that 690 persons whose names are in the telephone book had not contributed to the Civic Centre fund. Plans are being made to telephone these people to find out if they wish to contribute.

HOTEL ARRIVALS

Prince Rupert

F. T. Fairey, W. G. Swan and G. Lacey, Victoria; F. W. Matthews and J. H. Wilkes, Vancouver; Robert S. Fells, Houston; Martin Miller, Bombardier Gordon Letnes and Norma Hansen, Prince Rupert; Herbert L. Randall, Alaska; Rev. J. E. Birchall, E. Eby and R. Moore, Smithers.

Royal

Cpl. W. M. Hobbs, Charles Point; H. Coxmody, Charlottetown, P.E.I.; Robert Willis, Wells; E. Lovell, Clandonald, Alta.; E. Dorey, Landonville, Alta.

Central

J. L. Stewart, Pittsburg; G. Auriol, Edmonton; Hugh Williams, Pacific; J. Hallan, Terrace.

Announcements

All advertisements in this column will be charged for a full month at 25c a word

Cambria Chapter Telephone Bridge, Nov. 14.

Scotch Dance Nov. 15, Oddfellows' Hall. Admission 35c.

W. A. Canadian Legion Bazaar, Nov. 19.

Cathedral Fall Sale, Nov. 20.

Rebekah Dance, I.O.O.F. Hall, Nov. 21.

Catholic Tea, Mrs. Hankinson, Nov. 27.

Masonic Organ Committee Dance Nov. 28.

Lutheran Circles Bazaar, Nov. 29.

United Bazaar, December 4.

Oddfellows' Dance, December 5

Valhalla Dance, Metropole Hall, Dec. 5.

102nd Auxiliary Tea, Legion December 6.

Kenneth Harding sailed last night on the Prince George for a business trip to Vancouver.

Miss Dolly Smith returned home on the Prince Rupert this morning from a trip to Vancouver.

W. H. Brett returned to the city on the Prince Rupert this morning from a trip to Vancouver.

George C. Mitchell, who has been on a brief business trip to Vancouver returned to the city from the south on the Prince Rupert this morning.

Mrs. A. Gray arrived in the city on the Prince Rupert this morning from Vancouver to join her husband, Capt. Gray, who is now stationed here with the Royal Canadian Artillery.

James E. Amundson, general manager of the E. J. Ryan Contracting Co., sailed by the Prince George last night on his return to Vancouver after a visit of inspection to contracts being carried out locally by his company.

FOR SALE

The City is offering for sale the following property: Lot 26, Block 30, Section 1 and Lot 2, Block 29, Section 6. The highest or any tender not necessarily accepted. Apply City Clerk, Prince Rupert, B.C.

Miss Shirley McEwen, R.N., daughter of Mr. and Mrs. Harold McEwen, formerly of this city and now located at Brandon, Man., is visiting in the city today with friends while on her way back to Brandon after a trip to Vancouver. Miss McEwen arrived on the Prince Rupert this morning from Vancouver and will proceed east by the evening train.

George Bryant, who is visiting in the city says recent word has been received from his two sons who are in the forces overseas. Lieut. James Bryant, who is in the Royal Navy, is now on one of the large warships operating, they think, in the Mediterranean Sea, and Lieut. Wisner Bryant is in the Canadian Army in charge of an anti-aircraft battery. Both like their work very well.

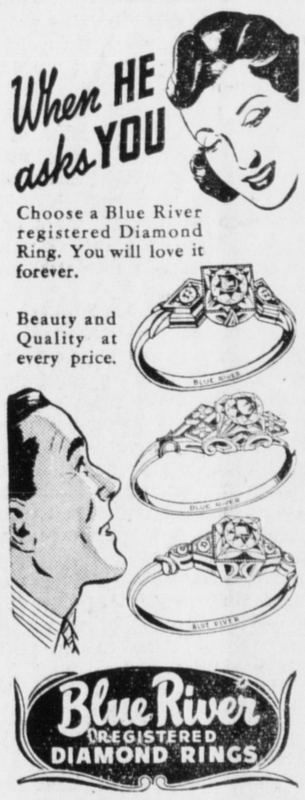

Old established Life Insurance Company seeks keenly aggressive, well acquainted, ambitious man between 28 and 40 to sell Insurance and Pension Plans. Position requires man with personality, also demands more than the average degree of hard work combined with study. Remuneration salary and commission basis. Applicant with educational background, teacher, lawyer or business training given preference. Full information (in confidence) Box 175, Daily News.

PRE-XMAS SALES
With EVERY SUIT purchased at De Luxe Tailor you get one SILK CREPE SHIRT to your own measurements FREE.
HART, FREEDMAN & GABBE
CLOTHES TO MEASURE
DE LUXE TAILOR

Ocean Falls Boy Graduates From U.S. Air School

CLIFTON P. Kelley of Ocean Falls recently graduated from the United States Air Corps basic flying school at Bakersfield, California, after ten weeks' study there and is now at Luke Field in Phoenix, Arizona, for further training.

Alex Turnbull, inspector of schools, leaves on this evening's train for a ten-day visit of inspection to the schools at Terrace and in the surrounding area. He will be accompanied by Mrs. Turnbull.

Advertise in the Daily News.

School Teachers Seeking More Pay

Teachers' Convention Also Demands Application Of Cost Of Living Bonus

PRINCE GEORGE, Nov. 14:—At a convention of school teachers of the Prince George district, held here recently, resolutions were passed demanding increase in the minimum wage of school teachers from $780 to $900, the application of cost of living bonus to all school teachers and appointing a committee to study the institution of compulsory membership in the British Columbia Teachers' Federation. Fifty-two school teachers were present at the convention.

FORGET THEIR TEETH

Train porters of the Southern Railway of England report an average of seven sets of false teeth left in the coaches daily.

Rich in Natural Nourishment!

Delicious, Tempting
QUAKER OATS
Enjoy it Daily!
ORDER FROM YOUR GROCER TODAY!

Wallace's
MID-MONTH SPECIALS
Saturday and Monday

FEATHER-FILLED PILLOWS
With sturdy ticking covers. Each
$1.00

FLANNELETTE SHEETS
White with colored border; 66"x76". Each—
$1.00

STRIPED HAND TOWELS
British made; 36"x18". 4 for—
$1.00

RAYON TABLE CLOTHS
50"x50"; assorted colors. Each—
65c

CUSHIONS
Cretonne covered; assorted pattern covers. 3 for—
$1.00

CURTAIN MUSLINS
A nice selection. 4 yards—
$1.00

GLASS CLOTHS
Check or stripe. 6 for—
$1.00

SHADOW CLOTHS AND HOMESPUNS
46" wide. 2 yards—
$1.00

BABY BLANKETS
Pink or blue
30"x40"; each .... 79c 36"x50"; each $1.15

FLANNELETTE CRIB SHEETS
Pink or blue. 4 for—
$1.00

RUBBER CRIB SHEETS
Pink or blue border. 3 for—
$1.00

KRINKLE CREPE BEDSPREADS
In orchid stripe; 80"x90". Each—
$1.49

CHINESE OVAL GRASS MATS
24"x48"; assorted colors. Each—
59c

TAFFETA SILK SPREADS
Rose or gold. Reg. $6.50. Each—
$2.98

BABIES' RUBBER PANTS
Suede finish. 4 pairs—
$1.00

PURE SILK CREPE HOSE
Women's; new shades. Pair—
69c

WOMEN'S FLANNELETTE GOWNS
Assorted colors. Each—
$1.00

SLIPS
Tearose or white; fancy weave. Each—
$1.00

CORSETS, CORSELETTES AND GIRDLES
Full range of sizes. Each—
$1.00

BRASSIERES
In tearose; Gossard make. Reg. $1.10. Each—
69c

UPLIFTS
Satin or taffeta; white or tearose.
3 for ..... $1.00 2 for $1.00

WOMEN'S STEPINS
Kayser Made; white or tearose. 2 pairs—
$1.00

WOMEN'S CREAM VESTS
Silk stripe; short sleeves. 2 for—
$1.00

WOMEN'S HOSE
Winter weight, silk plated; tan shades. 2 pairs—
$1.00

WOMEN'S COTTON HOSE
Lisle finish; new shades. 3 pairs—
$1.00

GIRLS' BLOOMERS
Pure wool. Sizes 22 to 30. Reg. $1.10. Each—
79c

BOYS' COTTON SHIRTS
White or stripe. 2 for—
$1.00

MEN'S SOX
Ribbed worsted; heather mixtures. 2 pairs—
$1.00

DRESS SKIRTS
All wool cloths. Each—
$1.00

DANCE SETS
Satin or crepe; white or tearose. Each—
95c

PHONE 9 We Close at 6 p.m. Saturdays THIRD AND FULTON