THE RIGHT PLACE
To Buy
THE RIGHT SHOES
Onyx, Plio-Pedie and Tango Pumps, Miss Atlanta and Vanity Maid
For Women

Hartt, Scott & McHales, Grebb and Campacs
For Men

Jack & Jill, Hewestons, Sismans
For Misses and Children
PENMAN'S HOSIERY

FAMILY SHOE STORE LTD.
The Home of Good Shoes

THE DAILY NEWS.
PRINCE RUPERT - BRITISH COLUMBIA

Published Every Afternoon, Except Sunday, by Prince Rupert Daily News, Limited, Third Avenue
H. F. PULLEN - - - Managing-Editor

SUBSCRIPTION RATES
Subscription Rates in City—Per year, $5.00; Half Year, $2.50; One Month, 50c; One Week, 12c. Out of Town Subscribers by Mail, $3.00 a Year

ADVERTISING RATES
Local Readers, per line, per insertion ..... .25
Classified Advertisements, per word, per insertion ..... .02
Advertising and Circulation Telephone 98
Member of Audit Bureau of Circulations

MEMBER OF THE CANADIAN PRESS
The Canadian Press is exclusively entitled to use for republication of all news despatches credited to it or to the Associated Press in this paper and also the local news published therein.
All rights of republication of special despatches therein are also reserved

DAILY EDITION Thursday, July 31, 1941.

Eyes On Prince Rupert - - -

At the beginning of the week Mayor La Guardia attended a meeting of the joint defence board at Montreal to discuss the new implications caused by the rapidly changing conditions in the Orient. It is understood that the position of Prince Rupert was before them and that they recognized the serious situation in which the port might be placed at any time.

From Montreal Mayor La Guardia, the chairman, went to Washington to talk things over with the President, who showed keenest interest in the whole matter of Pacific defences and was impressed by the need of strengthening the defences and communications of British Columbia and Alaska. The mayor was asked to get more definite information in regard to the Alaska highway by means of a survey which would enable the work to proceed.

Many New Buildings - - -

The erection of at least two new buildings for the department of defence was announced, one yesterday and one today. Work is proceeding with new construction at Seal Cove and there is considerable work for private interests proceeding or in contemplation in the very near future. All this will mean a busy time in the city without counting the main industries which now are shipbuilding and fishing. So far as we have been able to learn no decision has been arrived at so far in regard to the location of the proposed new air field at Prince Rupert. It is so big a job that the defence department has been rather slow in making up its mind that the work must be done. The forced landing of a big United States plane that is still calmly resting on a scow in Seal Cove must have driven it home to the authorities, especially when the advantage of the wheel base is considered over the planes operated on hulls or pontoons.

REPORT ON CONVENTION

Delegates Tell Local Gyro Club of Recent Gathering in Victoria

Reporting at yesterday's luncheon of the Prince Rupert Gyro Club on the recent international convention at Victoria, G. A. Hunter told of the unanimous support he had observed among numerous delegates from all parts of the United States in support of the fight which was being waged by the British Empire for the maintenance of democratic principles. "Indeed their support seemed equally if not more warm than our own. They evidently do not even think of any other stand. It is something to be done without question. I was interested personally in getting a picture of American public opinion as expressed by the United States delegates publicly and privately in regard to the war issue. I would say their support of Great Britain is one hundred per cent and I don't think they were just trying to be polite to us either. There was nothing but scorn for such views as expressed by Lindbergh, Wheelers and such like."

The delegate reported that, in the present crisis which faces the democracies, a standing vote was taken of allegiance and loyalty to the elected representatives of Canada and the United States. This was transmitted both to President Roosevelt and Prime Minister W. L. Mackenzie King.

In the light of major issues facing the world today, internal Gyro business was naturally eclipsed but certain war activities were endorsed. At the same time, the policy of local clubs carrying out their individual projects, which in the most of cases are either in connection with war or community welfare effort, was approved.

Mr. Hunter reported that over five hundred persons had registered at the convention which was the largest by far in the history of Gyro. Delegates had come from all parts of Canada and the United States.

The local delegate described in some detail the business sessions and social events in connection with the convention. He strongly advocated the maintenance of the international and district tie.

The local club was advised that visits would be paid to it in due course by International President Wallace Robinson, Toronto cotton manufacturer; First International Vice-President R. G. Rutherford of Kelowna and District Governor Richard Behm of Vancouver, Washington.

The district Bulletin cup, which had been held for years by Prince Rupert, had gone to Seattle—possibly, the delegate suggested, because it was felt it was time for a change rather than that the Seattle bulletin was in any way superior to Prince Rupert's.

Mr. Hunter acknowledged the valuable activities at the convention of another local delegate, Frank Dibb, who had acted as chairman of the credentials committee which had proven to be quite an arduous task.

Dibb Elaborates

Frank Dibb elaborated on Mr. Hunter's report, referring to some matters which had been dealt with at the convention having more to do with internal Gyro affairs.

A vote of thanks was tendered to the delegates for their representations at the convention and the reports presented.

It was reported to the luncheon that the Gyro Club had been asked to operate a concession at the forthcoming civic centre carnival. Joe Scott was delegated to take charge of this.

The Gyro gathering next week will take the form of a dinner dance on Wednesday evening.

Another event to which the Gyros are looking forward is a picnic cruise to Lucy Island next month in Dr. R. G. Large's new boat.

President W. F. Stone presided at the luncheon yesterday.

Hundreds of people try a "spot" in the Daily News classified column and get good results. (tf)

KEEN-EYED CANADIANS LEARN ANTI-TANK TA CTICS

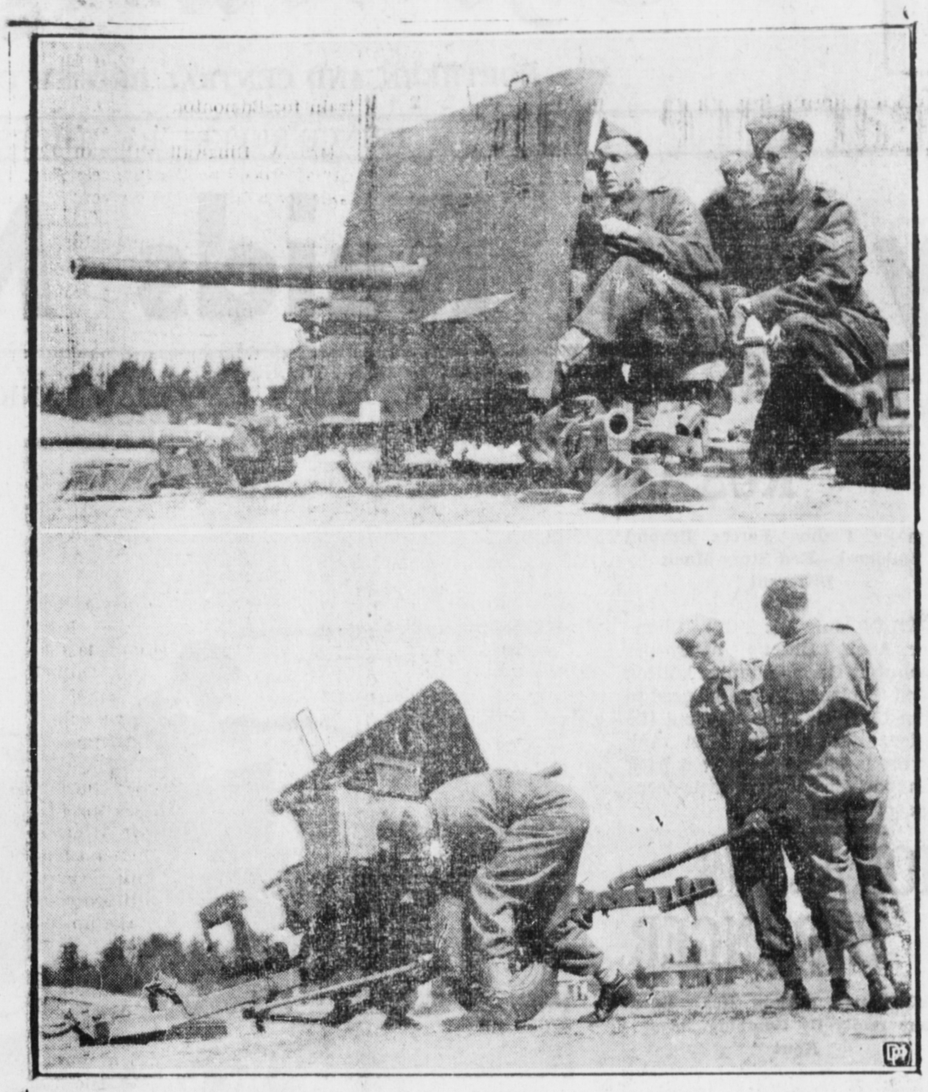

An important part of the training of artillery troops in the Canadian Army is given over to anti-tank tactics. Here as in all phases of modern warfare, speed and mobility are essential. Photo at the top shows soldiers of the R.C.A. at Petawawa camp training the sights of an anti-tank gun on a moving target. Bottom photo illustrates mobility of this weapon and the speed with which it can be moved from one place to another, then mounted and dismounted in a few seconds time.

KAMLOOPS NEWS

R.M.R'S "HOME TOWN"

Nearly three thousand cars passed over the Big Bend section of the TransCanada Highway during the first half of July, according to figures of the provincial department of public works at Kamloops.

The oldest and most historic building in Kamloops — the old Hudson Bay trading post near the south end of the North Kamloops bridge—is being torn down by C. Blatter who has established an auto camp there. The building was erected in 1862 and many historic events were associated with it.

Mount Cavell Is Ascended

Party of New Englanders Reaches Top of Mountain

JASPER, July 31.—For the first time this season an ascent of Mount Edith Cavell has been successfully negotiated. The climb was made by Mr. and Mrs. A. D. Rochwell of Greenwich, Conn., and N. L. Goodrich, Occum Ridge, Hanover, New Hampshire. They were under the guidance of the Swiss guide, Joe Weiss.

The party made the climb by the east ridge and it took seventeen hours to make it. The weather was fine and the climbers reported on their return that the view of the surrounding country from the top was the most magnificent they had ever experienced.

Guide Joe Weiss who has been working in the Maligne area, came in especially to handle the party. This is the fifteenth successful expedition that Weiss has guided up this east ridge and he reported today that it was one of his finest climbs.

And remind me to order Quaker Puffed Wheat and Puffed Rice
They're "SHOT-FROM-GUNS"

YES!
We Repair Water Pipes, Roofs, Woodwork, Stoves Connected, Etc.
Oil Burners Cleaned $1.50
Chimneys Swept $2.50
HANDY MAN HOME SERVICE
Phone BLACK 735

Gifts and Novelties
At The
Variety Store
330 3rd Ave. W. Phone Red 120

Three Weeks Opening Offer
FREE! FREE!
SKIRT FOR LADIES
TROUSERS FOR GENTS
With Each
Freedman & Gabbe Suit
From July 24th to Aug. 15th
DELUXE TAILOR
Opposite Commodore Cafe

NEW ROYAL HOTEL
J. Zarelli Proprietor
"A HOME AWAY FROM HOME"
Rates 75c upp
50 Rooms Hot & Cold Water
Prince Rupert, B.C.
Phone 281 P.O. Box 196

CHIROPRACTOR
Stanley W. Colton, D.C.Ph.C.
Wallace Block, Phone 640

Fresh Local Raw and Pasteurized Milk
VALENTIN DAIRY
PHONE 657

J. H. BULGER
Optometrist
Royal Bank Bldg.

No other like it the world over

Those who appreciate quality find in Canada Dry the sparkling difference that has made it famous as the "Champagne of Ginger Ales," the largest-selling ginger ale in the world. When you're thirsty, drink cool, refreshing Canada Dry . . . it quenches thirst faster . . . gives you new energy. Comes in three convenient bottle sizes, all economically priced.

"CANADA DRY"
The Champagne of Ginger Ales
A-19

WINNING DISTINCTION!
Britannia BEER
Already, this delicious brew is becoming one of the most popular in British Columbia. If you haven't yet tasted it, order "Britannia" today.
COAST BREWERIES LIMITED
VANCOUVER • NEW WESTMINSTER • VICTORIA
PHONE 654 FOR FREE HOME DELIVERY
B-5
This advertisement is not published or displayed by the Liquor Control Board or by the Government of British Columbia.