EYES --- EYES

Licencee for Numounts
Full-vue Frames, the Newest in Eye-Wear

Expert Optical Service, Watch, Clock, Jewelery Repairing, Hand Engraving

CHAS DODIMEAD
Optometrist in Charge
Phone 264 for Appointment

Max Heilbroner

JEWELER — DIAMOND MERCHANT
Visit Our Basement Store for Fine China, Glassware and Novelties

JOHN GURVICH, Contractor

Wishes to Announce the Founding of the

Seal Cove Trucking and Transportation Co.

And for Your Service Offers

4 DUMP TRUCKS TO 4-YARD CAPACITY AND 2 LARGE COVERED VANS

Small jobs are our business but the bigger the job the better we like it

For Any Type of Truck Hauling by Hour or Contract

Phone THREE-TWO Please

"RUPERT BRAND"

SOLE FILLETS
Cellophane Wrapped—No Waste
25c per lb.

Obtainable at—
STERLING FOOD MARKETS LTD.
RUPERT BUTCHERS BULKLEY MARKET
Also served at the Boston and Commodore Cafe

Smoked and Cured Fish available at the above stores—Packed by

Canadian Fish & Cold Storage Co. Ltd.

Prince Rupert British Columbia

UNION STEAMSHIPS LTD.

Steamers Leave Prince Rupert for Vancouver:

T.S.S. CATALA EVERY TUESDAY, 1:30 p.m. Due Vancouver, Thurs. p.m.
T.S.S. CARDENA FRIDAY, 10:30 p.m. Due Vancouver, Monday a.m.

Queen Charlotte Islands Service— (fortnightly) Leave Prince Rupert January 6 and 30, February 3 and 17 10 p.m.

If Convenient, Please Purchase Tickets at Office
Further Information Regarding Reservations and Tickets From
FRANK J. SKINNER, Prince Rupert Agent. Third Ave. Phone 568

LOOK

Bicycles and Wheelgoods of all kinds Repaired. Rubber Footwear, Tires, Etc., vulcanized at

GUNN'S
Variety Repairs
6th St. opp. OK Barber Shop

MANUFACTURERS' Life Insurance Co.

P. H. Linzey
Local Representative Prince Rupert
PHONE GREEN 446

If you have something to sell, a classified advertisement in this paper will soon let you know if there is a buyer in the city.

LONDON'S SKYLINE RIVALS MANHATTAN'S WITH NEW CONSTRUCTION

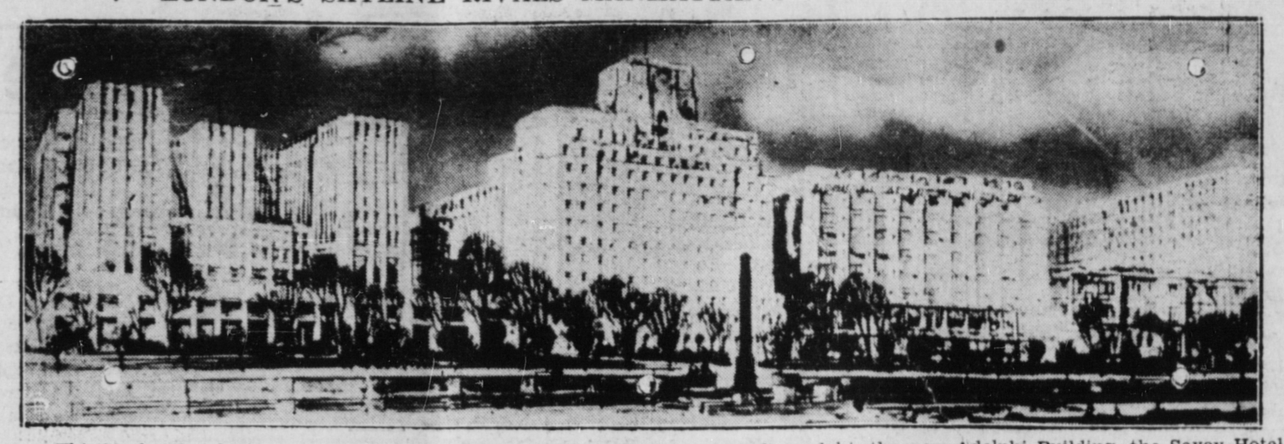

This is what London's modern skyline looked like before the b ombing. Left to right, the new Adelphi Building, the Savoy Hotel and Brettenham House. The Adelphi Building replaced the histo ric old block recently pulled down.

Man in the Moon

Al Williamson in the News-Herald tells of a man in England named Gotobed. He was a member of the firm of Gotobed, Alday and Knight, all real people.

Eggs are a shilling each. At least they said so on the German radio the other night. That cheered up the English people who are paying less than a third of that price.

One man in England got so mad with Goebels when listening to the German radio that he threw his heavy boot at the radio and smashed it.

Most people like to amuse themselves by listening to the wild tales of the Nazi romancer.

The man who is a success is he who has been able to profit by his failures.

The difficulty with Mussolini is that of many other dictators. He got so used to listening to lies that he believed them after awhile.

It is too bad that the old-fashioned hell has disappeared. It would be some satisfaction to think that Hitler would be howling in torment in the future life.

In New York an Italian was being examined in the Naturalization Court to see if he would make a good American citizen. He answered correctly questions as to the name of the President and the capital of the United States. Then came the teaser.

'Could you," he was asked. "become President of the United States?"

"Why not?" asked the official.

"You please excuse," begged the applicant. "I verra busy justa now

Rags make paper—paper makes money— money makes banks — banks make loans— loans make poverty—poverty makes rags—rags make paper.

Angry shopkeeper: "What do you mean by throwing that brick at my window?"

Irishman: "Faith, an' 'ow was I to know the blamed wasp was on the inside?"

Props man: "The villain insists on having real wine in the banqueting scene."

Stage Manager: "O.K.! And give him real poison in the death scene."

"Fireman: Flares won't be coming along tonight. He's too busy with homework."

"Homework?"

"Yer! The fire station's on fire!"

If you want something, advertise for it. Hundreds of people get what they want that way. (tf)

Send In Your News Earlier

Due to changed conditions arising from the handling of late war news, the Daily News finds it necessary to set a 10 a.m. deadline for local news contributions. To insure publication it will be necessary for contributors to have their copy in by that time or earlier if possible, preferably the night before. Otherwise it may not be published.

Waterfront Whiffs

Anglican Mission Boat's Arduous Trip Described—United States Army Transport in Bad Shape

A recent arduous voyage of the Northern Cross, mission boat of the Columbia Coast Mission which operates out of Prince Rupert, is described by its captain, the Rev. E. W. Slater. The boat was tied up at Hidden Inlet when a rising wind threatened to break the guard rail. It was decided to pull out for a safer haven on the other side of the Portland Canal, a distance of about 20 miles. The storm increasing, the little ship was unable to reach anchorage there so the captain, with a crew consisting of his wife and a visitor, put to sea in an attempt to reach Prince Rupert. Again the storm prevented. The vessel was forced to head north instead of south. Through the night the ship battled a 50 mile gale, with waves rising 15 to 20 feet. Suitcases, furniture, dishes and charts were scattered about the floor of the cabin and, eventually, became mixed with a can of paint. The barometer was shaken from the wall and smashed. The chimney stack was blown down and the cabin covered with soot. A ladder was thrown from the top of the wheelhouse but, fortunately, landed on the deck. The ship's dinghy, lashed to the deck, was turned over so that it filled with spray which quickly froze. The start had been made on Tuesday evening. It was not until Saturday afternoon that the ship reached Prince Rupert, having taken nearly four days to negotiate what ordinarily would be a few hours' run.

Telling of the wreck of the transport Kvichak, the officers of U.S.S. Charleston, now in Prince Rupert, report that the vessel went aground at 10:30 Monday night while far off her course. Tragedy occurred with the chief radio operator, a seaman and a cook being lost when a life boat capsized on the starboard side of the Kvichak. Most of the passengers and crew spent the night on shore. The United States coastguard cutter Nemaha was first at the scene. Later the Charleston arrived and, with the Vancouver service boat Cancolim ferrying them out, took aboard 23 passengers, including Lieut. F. J. Barr of United States Army Engineers and one woman, wife of a civilian employee of the Army, as well as twenty-four members of the crew, delivering them to Ketchikan. Twelve of the crew stayed with the wreck and the Nemaha stood by. The Kvichak is hard and fast on the rocks and her hold is filled with water. Her engine room is also filled and there is no light or power. Cargo in the holds includes fabricated wooden buildings while on deck are diesel trucks, a caterpillar crane and lumber. The cargo, if not the 1200-ton ship herself, is believed salvageable. There is believed little damage or further deterioration in the ship's position. The vessel is almost on even keel with main deck under water at high tide. Reports from Ketchikan last night stated that the 24 members of he Kvichak's crew were on their way to Seattle now aboard another transport vessel.

Union steamer Venture, Capt. John Boden, arrived in port at 10:-45 last night from the south and sailed at 1:30 this morning on her return to Vancouver and waypoints.

PRINCE RUPERT DRY DOCK AND SHIPYARD

Shipbuilders and Engineers
Iron and Brass Castings
Electric and Acetylene Welding
Specialists on Sawmill and Mining Machinery
All Types of Gas Engines Repaired and Overhauled

C.N.R. Trains

For the East—
Mondays, Wednesdays and Fridays ..... 6 p.m.

From the East—
Tuesdays, Thursday's and Saturday ..... 11 p.m.

A "spot" costs you only half a dollar. Try it in the Daily News classified column. (tf)

Nursery Stock

FREE—40-page catalogue, 32 colored illustrations. Full of valuable information. Complete list of plants for the home. Latest plant novelties.
SEND FOR YOUR COPY NOW

Valuable Free Premiums With Every Purchase

EDDIE'S NURSERIES
Sardis, B.C.

"GOVERNMENT LIQUOR ACT"
(Section 26)
NOTICE OF APPLICATION FOR A CLUB LICENCE

Notice is hereby given that on the 10th day of February 1941 next, the undersigned REX BOWLING CLUB LIMITED intends to apply to the Liquor Control Board for a Club Licence in respect of premises situate on the North-westerly portion of the Third floor of the Besner Block at the corner of Third Avenue and Third Street, upon lands described as Lots 23 and 24, Block 20, Section 1, May 923 in the City of Prince Rupert, Prince Rupert Land Registration District in the Province of British Columbia, to entitle each member of the said Club to keep on the premises a reasonable quantity of liquor for personal consumption on the premises, in accordance with the provisions of the "Government Liquor Act" and the Regulations promulgated thereunder.

DATED this 8th day of January 1941.
REX BOWLING CLUB LIMITED
By Geo. Frizzell, President

IN THE SUPREME COURT OF BRITISH COLUMBIA IN PROBATE
IN THE MATTER OF THE "ADMINISTRATION ACT"
AND
IN THE MATTER OF THE ESTATE OF ROGER FRANCIS PERRY, Deceased.

TAKE NOTICE that by Order of His Honour Judge Fisher, local Judge of the Supreme Court of British Columbia, I was on the 13th day of January A. D. 1941 appointed Administrator of the Estate of Roger Francis Perry, formerly of the City of Prince Rupert, British Columbia, Deceased, who died on or about the 31st day of August 1940. All persons indebted to the said Estate are required to pay the amount of their indebtedness to me forthwith and all persons having claims against the said Estate are required to file them with me properly verified on or before the 30th of April A.D. 1941 failing which distribution will be made having regard only to such claims of which I shall have been notified.

DATED at Prince Rupert, B.C., the 15th day of January 1941.
NORMAN A. WATT,
Official Administrator,
Prince Rupert, B.C.

FINE STORY ON SCREEN

"It All Came True," Starring Ann Sheridan, is Showing Tonight at Capitol Theatre

"It All Came True," film version of a famous story, comes to the screen of the Capitol Theatre here this afternoon and evening with Ann Sheridan in the starring role and Jeffrey Lynn, Humphrey Bogart and Zazu Pitts featured with her.

The story deals with the hopes and disappointments of a group of people living in a New York boarding house. With intense plot it is shown how these people, content to live in the reveries of their past, are suddenly thrown into turmoil when a gangster uses the boarding house as a hide-out.

The mood and pace change smoothly from the fond old Gay Nineties to the disconcerting realities of the present. The songs are a good example of the times they represent. Miss Sheridan sings such old favorites as "Mr. Dooley," "O You Beautiful Doll" and "Pretty Baby" quite as well as she does the brand new rhumba, "Gaucho Serenade" and the modern romantic tic ballad "Angel in Disguise."

"It All Came True" is said to combine all the entertainments of good screen entertainment such as comedy, romance, pathos and drama.

Northland Transportation Co.'s steamer North Coast is due in port tonight from Alaska and, after discharging fish from Ketchikan for transshipment East over Canadian National Railways, will sail in continuation of her voyage to Seattle.

CLASSIFIED

FOR SALE

FOR SALE—Small bungalo. Apply 409 4th Ave. East. (27)

FOR SALE — Kitchen oil burner with pump. Apply 625 8th Ave. East. (27)

CENTRALLY located revenue producing properties for sale. Inquire Dybhavn & Hanson, Ltd. (28)

FOR RENT

FOR RENT — Housekeeping room with electric rangette. Phone 38. (30)

WANTED

WANTED—Smart girl, commercial graduate. Apply Elios Furniture Store. (tf)

YOUNG man age 18-20 years, must be qualified typist, as office junior clerk. Salary $60 month. Apply Box No. 66, Daily News.

PERSONAL

YOU CAN RUN A HOME KINDERgarten with our help. Canadian Kindergarten Institute, care M. C. C. Schools, Winnipeg, Man.

MEN! WANT NORMAL PEP, VIM? Try OSTREX TONIC tablets. Stimulants and oyster concentrates aid to normal pep. Results with first package or maker returns low price. Call, write McCutcheon's and all other good drug stores

NOW IS THE TIME TO GET A GOVERNMENT JOB as clerk, Postman, Customs Clerk, Steno., etc. Five Dominion-wide exams held since the war began. Free Booklet. M.C.C. Schools Ltd., Winnipeg. Oldest in Canada. No Agents.

CAPITOL

TONIGHT ONLY
2 Shows at 7:00 and 9:10
Feature Starts 7:30 and 9:40

JEFFREY LYNN
HUMPHREY BOGART
ANN SHERIDAN
In
"It All Came True"
With
Zazu Pitts, Una O'Connor
ADDED
Pete Smith's "Wedding Bills" CARTOON AND MUSICAL

Coming Monday, Tues., Wed.
MICKEY ROONEY in
"STRIKE UP THE BAND"
With Judy Garland

Central Hotel

Central Hotel Annex
150 Heated Rooms
Hot Water Steam Baths
Dining Room in Connection
Mrs. C. E. Black, Proprietress

Mike Colussi

Accordionist and Teacher
A.A.A. Certificate
PHONE RED 814

Cleaning and Repairing
Oil Burners

Chimneys Swept
Work Guaranteed
HANDY MAN
HOME SERVICE
Phone BLACK 735

FRESH SHRIMP

Daily After 4:30 p.m.
BOAT W.S.L. TROTIER'S DOCK

J. H. BULGER Optometrist

Royal Bank Bldg.

Phones 18 & 19 P.O. Box 575

ABSOLUTELY FREE!
Valuable Gift and Household Premiums are absolutely free to you when you save our Cash Coupons given for purchases of 25 cents or more. It is too good to pass up. Come in and let us explain the plan to you.

MUSSALLEM'S ECONOMY STORE
"Where Dollars Have More Cents"

THE SEAL of QUALITY

GOLD SEAL
Fancy Red Sockeye

PINK SEAL
Finest Pink Salmon

Packed by the only salmon canning company with an all the year round payroll in Prince Rupert