PROVINCIAL LIBRARY
VICTORIA, B.C.

Weather Forecast
Prince Rupert District and Queen Charlotte Islands—Overcast, rain and mist, southeast wind, four miles per hour; barometer, 29.88; temperature, 54; sea smooth.

The Daily News

NORTHERN AND CENTRAL BRITISH COLUMBIA'S NEWSPAPER

Tomorrow's Tides
(Pacific Standard Time)

High	0:45 a.m.	21.3 ft.
	13:18 p.m.	20.8 ft.
Low	7:10 a.m.	2.8 ft.
	19:26 p.m.	4.8 ft.

Vol. XXX., No. 207. PRINCE RUPERT, B.C., THURSDAY, SEPTEMBER 4, 1941. PRICE: FIVE CENTS

PROVINCIAL GOVT. LIBRARY
PROVINCIAL LIBRARY
31 March 42
96
PARLIAMENT BLDGS.

Two Prime Ministers Are Heard

OFFICER IS SHOT

Vichy Hears of Incident Occurring on Paris Street Involving Nazi

VICHY, Sept. 4: (CP)—A German officer was reported here today to have been shot last night on a Paris street.

SHELTERS IN BLITZ

London Preparing To Take Care Of People Bombed Out Of Homes

LONDON, Sept. 4:—Against the possibility of extensive air raids being resumed on London during the coming winter, 180 rest centres or "blitz hotels" have been established in various parts of London. They are designed for people who have been bombed out of their homes and will provide rest, food and shelter until they can be re-established in new homes. They will have capacity to take care of thousands of people.

THREAT TO JAPANESE

Tokyo Claims American - British Plan to Dominate World—Nippon Prepares for War

TOKYO, Sept. 4: (AP)—The Japanese people were told by one government-supported publication today that Great Britain and the United States were pushing rapidly toward a goal of world domination. A Foreign Office-backed diplomatic review contended that British-American intention to dominate the world became clear at the Atlantic meeting of Prime Minister Churchill and President Franklin D. Roosevelt.

Another publication today gave the Japanese people a comprehensive set of air raid rules. Instructions have been issued to all householders.

The sailing today of a Japanese ship on which some twenty or thirty Americans and Britons had planned on leaving the country was cancelled.

Woman Jumps From Golden Gate Bridge

SAN FRANCISCO, Sept. 4:A woman jumped 266 feet yesterday from the Golden Gate Bridge to the water below and still lives. With two arms broken and an injured back, she was pulled out of the water by a coastguard vessel. It is not certain that she will recover.

Fast Trains Withdrawn

Fall Time Table Now Effective on Local Line of Canadian National Railways

Train service on the Prince Rupert line of the Canadian National Railways reverts this week to fall time-table. The only change from the summer schedule is the withdrawal of the fast passenger trains which have been leaving Prince Rupert Friday mornings and arriving Saturday afternoons and the bringing in of a mixed train Saturday instead of Sunday night. Mixed trains will leave Monday, Wednesday and Friday evenings and will arrive Tuesday, Thursday and Saturday nights.

NAZI BOMBER RAMMED BY SOVIET AIR HERO

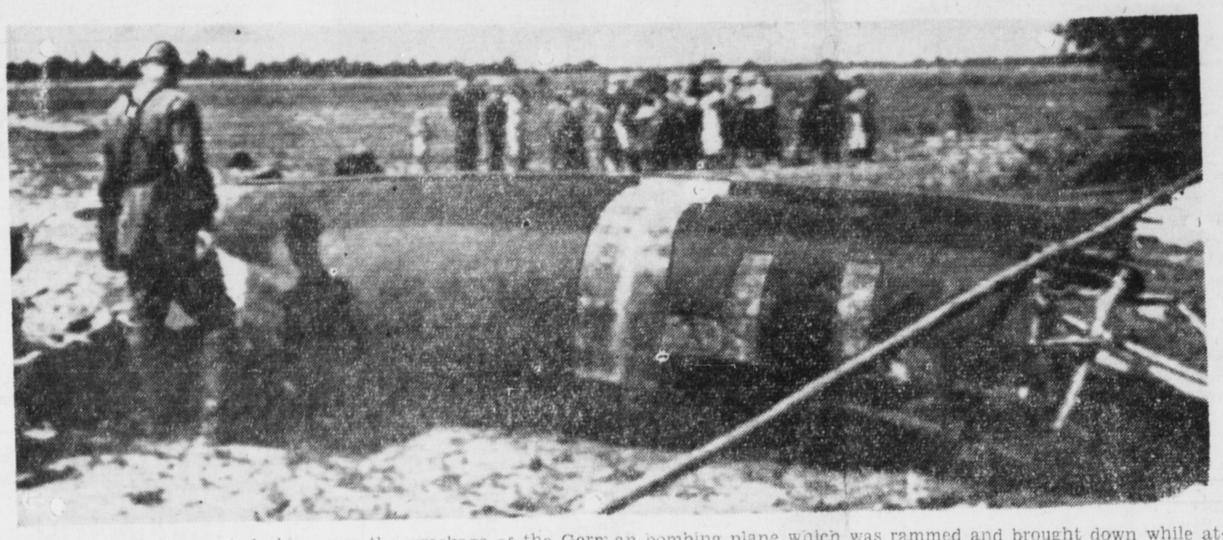

A Red Army trooper is looking over the wreckage of the German bombing plane which was rammed and brought down while attempting to raid Moscow on the night of August 6, according to the Russian caption. The name of the Soviet hero credited with destruction of the bomber is given as Fighter Pilot Viktor Talalikhin, who gets the title of "Hero of the Soviet Union." The caption does not state if Talalikin survived his feat. One report said he 'chuted to safety.

Big Work On Dakar

VICHY, Sept. 4: (AP)— The Vichy government today appropriated 128,000,000 francs for work on the French African naval base at Dakar and its overland communications with the Mediterranean.

Daylight Time May Be Dropped

VICTORIA, Sept. 4:—Premier T. D. Pattullo has not yet indicated whether or not daylight saving time will be dropped in British Columbia. He admitted, however, that numerous complaints were under consideration. Already some municipalities have gone back to standard time.

TODAY'S STOCKS

(Courtesy S. D. Johnston Co.)

Vancouver

Grandview, .14¼.
Bralorne, 11.25.
Cariboo Quartz, 2.25.
Hedley Mascot, .47.
Pend Oreille, 1.65.
Pioneer, 2.45.
Premier, .89.
Reno, .10.
Sheep Creek, .95.

Oils

Calmont, .19.
C. & E., 1.33.
Home, 2.37.
Royal Canadian, 05½A.

Toronto

Beattie, 1.12.
Central Pat., 1.80.
Con. Smelters, 40.50.
Hardrock, .85.
Kerr Addison, 470.
Little Long Lac, 1.99.
McLeod Cockshutt, 2.14.
Madsen Red Lake, .70.
McKenzie Red Lake, 1.06.
Moneta, .38.
Pickle Crow, 2.86.
Preston East Dome, 3.35.
San Antonio, 2.40.
Sherritt Gordon, .89.

Greatest Number Of Telephones

Prince Rupert now has the greatest number of telephones in operation in its history, Samuel Massey, superintendent of utilities, stated this morning. The number of instruments in use is now 1720 and is steadily increasing.

War News

GREAT BATTLE FOR KIEV

MOSCOW—A big battle for industrial Kiev, capital of the Ukraine, has opened with terrific fighting at the approaches to the city, the Russians reported today. The Russians said they were beating back the Germans with stiff counter-attacks. At one point the Red Army detachments were said to have destroyed several German regiments, killing and wounding more than fifteen thousand men. Large scale fighting also continued at the approaches to Leningrad and along the central sector of the front before Moscow.

WONDERFUL FIGHT BY RUSSIA

LONDON—An authoritative British source said today that German losses in the war with Russia thus far are believed to total about 1,750,000 and Russian losses from two to three millions in the bloodiest fighting in history. This source said "none can overpraise the Russians' conduct of the war. They are magnificent and proved the sincerity of their scorched earth promises by blowing up the Lenin (Dnieper River) dam."

R.A.F. FOLLOWS UP

LONDON—Following up the attack on Berlin said to rank among the heaviest of the war, the Royal Air Force last night unloaded bombs at Brest, Nazi-occupied French naval base. All British planes returned safely.

HALIBUT LANDINGS

Total Of Fish Landings During August Somewhat Higher Than Same Month Year Ago

Halibut landings at Prince Rupert for the month of August totalled 2,721,000 pounds, 680,000 being Canadian and 2,041,000 pounds American, as compared with a total of 2,411,000 pounds—547,000 pounds Canadian and 1,864,000 American in the corresponding month last year.

Mr. Sandison Laid At Rest

Many Gathered At First Presbyterian Church Yesterday To Pay Final Respects

The funeral of the late William L. Sandison was held yesterday afternoon from First Presbyterian Church with a large gathering of friends present to pay final respects to his memory.

The service was conducted by Rev. A. F. MacSween with Mrs. E. J. Smith at the organ to accompany the hymns which were "Breathe on me, Breath of God" and "Jesus Saviour."

Acting as pallbearers were E. J. Smith, E. N. Valentine, L. Halcrow, B. Cromp, R. Wilson and C. G. Ham.

GIVES AID TO POLAND

Lease-Lend Act Operation Is Extended To Forces Of That Country In Canada

WASHINGTON, D. C., Sept. 4: (AP)—President Franklin D. Roosevelt today authorized first lease-lend aid to the exiled government of Poland, permitting military equipment to go to Polish troops training in Canada.

Weather Forecast

General Synopsis—Weather has been mostly cloudy and mild on the coast with scattered showers during the night.

West Coast of Vancouver Island—Light to moderate westerly wind, mostly cloudy and mild with occasional showers.

Constable Kelly Moving To Atlin

Will Depart On Day Of His Marriage To Miss Beatrice Hunter

Transfer of Constable T. J. Kelly from the city police force here to Atlin is announced. He will be leaving on September 11 for his new post, accompanied by his bride, the present Miss Beatrice Hunter. The marriage will take place that day.

Tanker At Vladivostok

NEW YORK, Sept. 4: (AP)—A broadcast heard over the Australian radio today reported the arrival at Vladivostok of the first United States tanker bearing fuel to Russia. Other tankers are on their way.

TODAY'S WEATHER

Prince Rupert—Overcast, rain and mist, southeast wind, four miles per hour; barometer, 29.88 (rising) temperature, 54; sea smooth.

Triple Island— Broken clouds, southwest wind, six miles per hour; light chop.

Lanagara Island—Broken clouds, southwest wind, ten miles per hour; barometer, 29.83; temperature, 52; moderate swell.

Dead Tree Point—Broken clouds, westerly wind, two miles per hour; barometer, 29.89; temperature, 53; sea smooth.

Bull Harbor— Cloudy,southwest wind, two miles per hour; barometer, 29.97; temperature, 54; moderate swell.

Alert Bay—Scattered clouds, low fog on water, calm; barometer, 29.92; temperature, 53; sea smooth.

Vancouver — Cloudy, easterly wind, six miles per hour; barometer, 30.03; temperature, 59.

Masonic Party Visits Terrace

Grand Master at Interior Town Tonight After Stay at Prince Rupert

TERRACE, Sept. 4.—B. A. Stimmel of Trail, Grand Master of the Masonic Lodge of British Columbia, arrived in Terrace this afternoon from Prince Rupert to pay an official visit to the local lodge tonight. He was accompanied by W. C. McKenzie and W. A. Curran of Trail. Tomorrow they will leave by the night train for Hazelton whence they will drive back to Trail.

The visiting party has been accompanied on its tour between Smithers and Prince Rupert by E. T. Kenney of Terrace, district deputy grand master.

PRISONERS GIVE HAND

MELBOURNE, Sept. 4: (AP)—Prisoners in a jail here are working overtime in the woollens mills and tailors' shops to help reduce the clothes shortage caused by the reduction of imports. Their wages are paid upon discharge.

Premier King Suggests How Roosevelt Might Shorten Up Conflict

Pledge Made to Canada Three Years Ago Might be Extended to United Kingdom—Churchill Pays Pays Tribute to Dominion

LONDON, September 4: (CP)—Prime Minister William Lyon Mackenzie King of Canada, in his first public pronouncement since his arrival from Canada two weeks ago, suggested today that an offer to Great Britain by President Franklin D. Roosevelt of the guarantee he gave to Canada three years ago would serve to "shorten this perilous conflict." That guarantee, he told a distinguished audience at a luncheon tendered him by the Lord Mayor of London, was that "the United States would not stand idly by if Dominion of Canada soil were threatened by any other Empire." By inference, Mr. Mackenzie King said it could now be applied to Great Britain which has become the bridgehead of the Western Hemisphere. "We are witnessing the birth of still wider arrangements for joint defence among the British Empire and the United States," the Canadian Prime Minister said.

Prime Minister Winston Churchill, also addressing the luncheon, said "Canada, with those relations of friendly affectionate intimacy with the United States on one hand and unswerving fidelity to the British Commonwealth and the Motherland on the other, is the link which joins these great branches of the human family."

HERRING ORDERED

Prince Rupert Shares With Vancouver In Big Shipment Of Canned Fish For United Kingdom

VANCOUVER, Sept. 4: — It was learned here yesterday that a $5,500,000 contract for canned British Columbia herring for the British government has been signed at Ottawa. A total of 35,000 long tons or 1,600,000 cases is called for with prices of $3.75 per case for one pound ovals, $3.10 for half pound ovals and $3.30 for one pound talls subject to the condition that the tomato puree in which the herrings are packed will be supplied free of charge by the British Food Ministry at Vancouver or Prince Rupert. Canners holding puree stocks will be allowed 25c extra per case.

The order will be divided into 26,500 tons of one pound ovals, 3,500 tons of half pound ovals and 5,000 tons of one pound talls.

REVENUE IS AHEAD

Total Customs And Excise Collections So Far This Year Is $318,779.64

Customs and excise revenue at the port of Prince Rupert for the month of August amounted o $56,878.43 as compared with $33,941.25 in the same month last year. During the first eight months of this year revenue has amounted to $318,779.64 in comparison with $133,278.92 in the corresponding period last year.

BAND AT STEWART

Canadian Scottish Pipers and Drummers Are on Recruiting and Goodwill Mission

The famous pipe and drum band of the Second Battalion, Sixteenth Canadian Scottish, is at present on a goodwill and recruiting tour to Stewart, Premier, Big Missouri and other Portland Canal points. Leading the party is Major G. Nicholson and others making the trip include Capt. John Maunsell and Bandsmen McGinnis, R. Stuart, D. Esselmont and S. D. Smith.

Major Nicholson in civil life is mining recorder and postmaster at the West Coast of Vancouver Island mining town of Zeballos.

WILSON NOW HEAD BUYER

E. P. Taylor Of Toronto Also Gets Important Post With British Supply Council

LONDON, Sept. 4: (AP)—With announcement Tuesday night by the Imperial government of his appointment as deputy chairman of the British supply council in North America in succession to the late Rt. Hon. Arthur Purvis, Morris W. Wilson of Montreal, president of the Royal Bank of Canada, becomes Great Britain's chief purchasing agent in the United States.

Also announced at No. 10 Downing Street was the appointment of E. P. Taylor, prominent Toronto industrialist, to the new post of chief executive officer of the British supply council.

HALIBUT SALES

American

Yakutat, 40,000, Booth, 12.1c and 10.8c.

Baltic, 13,000, Storage, 12.1c and 10.9c.

Sirius, 15,000, Royal, 12.1c and 10.9c.

Don. Q., 10.000, Pacific, 12.1c and 10.9c.

Canadian

White Hope, 18,500, Atlin, 12c and 11.3c.

Mae West, 13,00, Storage, 12c and 10.5c.

Rose Spit, 8,000, Pacific, 12c and 11c.

Arctic I, 11,000, Storage, 12c and 10.7c.

BETTER THAN GUNGHA DIN

BRISBANE, Australia, Sept. 4: (AP)—A local inventor has submitted to defence authorities a water bottle which will produce ice-water at any temperature. Crystals water at any temperature. Crystals water 30 degrees in 15 minutes.